THE NEWS.
AS FAST AS IT HAPPENS
DIAL C-FAX 1070

Victoria Times

92nd YEAR, No. 157 ★★ VICTORIA, B.C., SATURDAY, DEC. 13, 1975

WE BUY CARS-TRUCKS FOR $ $ CASH $ $
peter pollen ford

LANDSLIDE BURIES WHITLAM

Aussies Turn Right

Times News Service

CANBERRA — A Conservative leaning coalition, headed by a millionaire farmer scored a landslide victory over the Australian Labor Party in today's election.

Early returns indicate the Liberal-National Country party coalition headed by Malcolm Fraser might gain up to a 50-seat majority in the 127-seat House of Representatives.

Labor held a three-seat majority in the last Parliament.

With 63 per cent of the vote for the House counted, the winning coalition with 84 seats has gained 7 per cent on its vote in last year's election. Labor, with 39 seats, was down by 5.3 per cent.

Four seats are still in doubt.

The Conservative victory was largely attributed to discontent of the public with labor's economic policies.

Australia has an inflation rate of 15 per cent and 400,000 unemployed.

Fraser, 45, has been caretaker prime minister since Labor leader Gough Whitlam was fired a month ago by Governor-General John Kerr following a budgetary deadlock.

In Sydney, the president of the Australian Labor party, Bob Hawke, said his party suffered "a stunning defeat."

"I think it will be a disaster for government in this country that the majority will be so large," he said.

Counting for the Senate was much slower but early returns indicated an anti-Labor trend here as well.

"We have lost a very great number of seats," Whitlam said in Canberra.

"The Liberal party has gained a great number of seats. Let me congratulate them on their success."

Fraser told reporters in Melbourne: "I don't see this as a victory for the Liberal party. It is a win for Australia."

He said the coalition won because of its policies "to move Australia forward."



Vancouver rush-hour snarled by snow (above) and the big push (below)

Blizzard Blitzes Mainland

Times News Services

A 16-hour snowstorm centred on the lower mainland dumped 24.12 centimetres (9.5 inches) of snow on Vancouver Friday and overnight and caused widespread traffic chaos.

Rush hour traffic was snarled Friday by abandoned cars and innumerable minor accidents.

Hundreds of people gave up attempts to fight the nightmarish traffic and took advantage of special rates being offered by many hotels and spent the night in the city.

Police described roads as "asbolutely critical" and urged motorists to leave their cars at home. Traffic was slow on most roads and the Lions Gate and Patullo bridges were periodically closed.

Metropolitan Ambulance reported it was a couple of hours behind in answering calls. Bus service was in operation but long delays were reported.

The storm also forced postponement of a National Hockey League game between the Vancouver Canucks and the Philadelphia Flyers. The game will be played Feb. 18.

Locally, snow tires or chains are required on the Malahat due to icy conditions caused by a storm which dumped between one and 12 inches of snow on various parts of Vancouver Island Friday.

RCMP reported icy spots on the Island Highway between the Malahat and Campbell River. The road has been sanded but snow flurries are expected where temperatures still remain below zero.

The snow created treacherous driving conditions between Nanaimo and Campbell River.

At Gold River and Campbell River 12 inches of snow created traffic chaos and some 30 accidents were reported in the area.

RCMP said driving conditions between Nanaimo and Parksville Friday were treacherous due to a six-inch snowfall.

Snow also delayed landings at Vancouver International Airport and two Air Canada flights into Pat Bay Airport were cancelled.

One Big Gas

CHICAGO (CP) — Scores of motorists not only ignored shouts of help from two service station attendants who had been bound and robbed Friday but they helped themselves to gasoline at nine unattended pumps, police said.

Curtis McDowell, manager of the station, one of the busiest in the Chicago area, told police three gunmen walked into the station early Friday and bound the two 19-year-old attendants with electric cords.

McDowell estimated the robbers, wearing green army field jackets and carrying pistols, took $5,000 in cash from a safe and $290 worth of cigarettes.

"They were there for about 45 minutes or so," said McDowell. "While two of them were inside, a third manned the pumps and pocketed the customers' money.

"When the three men left, motorists began arriving — we have a lot of factory workers that early in the morning as well as the usual stream of business. They began helping themselves. They pumped themselves about 400 gallons, as near as I can figure it now."

The attendants, Michael Fry and Kenneth Harris, said in an interview that they were bound and put in a room off the main office.

"I managed to crawl up to the front when the robbers left," said Harris. "I got up so I could see out the windows. I saw people pumping gas into their cars. I shouted, 'Help! Help! We've been robbed.' They just looked and kept pumping.

"Several of them came in. One man came in with $2 to pay for his gas. He looked at me and I said: 'Man, untie me, get the police.' He put the money back in his pocket, grabbed a bunch of cigarettes and told me that help was on the way. Then he returned to his car, filled it up with gas and drove away."

Harris said several other motorists arrived and did the same thing.

Police said they finally were summoned by an unidentified customer.

Warehouse Space Needed

Wanted: some warehouse space in a central location, preferably rent-free — for a good cause.

It's a tall order to fill but Mrs. E. G. Woodward, local representative for the Unitarian Service Committee of Canada, said Friday circumstances have produced a desperate need.

The USC is in the middle of its annual campaign for funds and clothing in Greater Victoria — aid for third-world countries where people are ill-clad and hungry.

And the former city firehall at Douglas and Burnside, which has been loaned free to the USC for the past two years, is now going to be developed by its new owners. With 51 boxes of material ready for shipment to Korea, the local USC organization has to get out.

Mrs. Woodward said what is needed is storage space, at least 35 by 50 feet with a 12-foot ceiling, dry and perferably with heat, light and water.

She'd like a central location but would settle for anything up to two miles from town.

If you can help, please call

See SPACE Page 3

IRA Bomb Factory Raided

LONDON (UPI) — Police found a bomb factory in London today and Scotland Yard chief Sir Robert Mark said its discovery was a direct outcome of the successful six-day Balcombe Street siege and the capture of four Irish gunmen.

In a raid on a North London apartment police confiscated explosives, detonators, a rifle and quantities of ammunition, Mark said.

Congratulations flooded in to the police from all sides — including Queen Elizabeth and Prime Minister Harold Wilson — for their capture of the four-man Irish Republican Army gang after a bloodless but nerve-testing siege that lasted almost six days.

One of the gunmen is Michael Wilson, prime suspect in the murder two weeks ago of Ross McWhirter, co-founder of the Guinness Book of Records.

Residents of the Balcombe Street area began organizing a collection for the policemen involved.

Alcan Workers Bound to Controls

Times News Services

The federal anti-inflation board has ruled that the Canadian Association of Smelter and Allied Workers is not entitled to exemption from wage guidelines in negotiations with Alcan Smelters and Chemicals Ltd. in Kitimat.

The union had asked the board for "special consideration" and also asked the board to rule on the question of the existence of a long-established historical relationship in pay rates among the CASAW and employees of Cominco Ltd. and in the forest and pulp industries in British Columbia.

This broadly similar pattern of wage relationships does not in itself constitute an historical relationship, the board ruled.

A further reason the workers did not qualify for exemption is that their prior contract had expired after October 14, 1975, the board added.

According to the guidelines, workers whose contracts were signed prior to 1974 and expired before Oct. 14 of this year may be given special consideration.

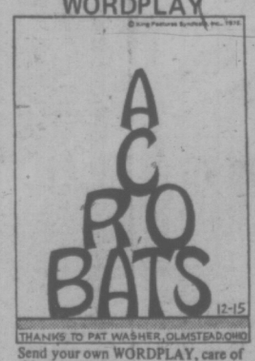
The negotiating impasse resulted when the Alcan workers refused a company offer of an 8.9 per cent pay increase in the first year of a two-year contract, and a six per cent increase in the second year on a base rate of $5.38 per hour.

An Alcan spokesman said the company had given notice of a lock-out because it couldn't operate the plant without a contract.

The lock-out was averted at the last minute when the parties, at the urging of B.C. Labor Minister Bill King, agreed to ask the Anti-Inflation Board for a quick decision.

The parties have initialled an agreement on everything except pay, the Alcan spokesman said.

A union spokesman said he has sent a telegram to the prime minister asking for the cabinet to overturn the board's decision.

WORDPLAY


Send your own WORDPLAY, care of this newspaper.

Property Tax Relief for Aged First Bennett Pledge

By AL FORREST
Times Staff

Social Credit leader Bill Bennett has avoided making any major announcements since the election but in an interview with the Times immediately prior to voting day he laid out his proposed government program for 1976, including a plan to remove all property taxes for 90 per cent of British Columbians over 65.

He said in the interview top priority would go to a new program of raising the homeowner grant for the elderly so high that 90 per cent of them would be totally exempt from taxes.

Those 65 and over who own mansions would get the same exemption but they would have to pay any taxes above the amount of the grant.

Bennett declined to speculate on how high the grant would go, whether to $600 or $1,000, but said it would depend entirely on how high it must be raised so all but the top 10 per cent would be totally exempt from property taxes.

Bennett also said there would be a mini-purge of government officials to remove those of a political nature.

"Everybody knows who they are," Bennett said, but he declined to name names.

Bennett said he would call two sessions of the legislature in 1976.

In the spring session, probably starting in the first week in February, he would do these things:

—Bring in portfolio changes featuring a new super minister of the environment who would have the power to overrule decisions by other cabinet ministers.

—Appoint an auditor-general.

—Appoint an ombudsman.

—Send the election boundaries commission back to the drawing board for a completely new study, but using some of the testimony from the Norris Commission which has just completed its report but not yet published its findings. Added to the new commission would be a study of election expenses.

It would be basically a "corrective session" in February, Bennett said.

He said department officials have already finalized budget plans with the outgoing ministers and it would be too late to start from square one. Changes involving money would come in the fall.

Bennett said that while there would be an early purge of political appointments "it won't be a witch hunt."

He said there were a number of people brought in and appointed by order-in-council and they would be removed by order-in-council.

"There have been a lot of political appointments by this government," he said.

"Those who don't have the competency, who in my mind were just appointed politically, will be removed. There are a lot of political people and everybody knows who they are."

On the other hand, a few, who some Social Credit people feel were political appointments will be retained if they are fully competent.

Bennett said an attempt has to be made to retain as much continuity in government as possible.

The fact someone came in under the old Social Credit government did not guarantee protection nor did the fact they were appointed by the NDP automatically mean they would be dismissed.

Those who have come up through the ranks generally will be safe. Those brought in by the NDP because of their political philosophy or as a political favor or because they would do as they were told, will be studied carefully for possible removal.

"I'm trying to do a job."

Bennett announced he would deviate from the pattern established by Bennett the elder and by Premier Barrett and would not hold the dual portfolios of premier and finance minister.

Nor would he be president of the B.C. Railway or any other government post, unlike his two predecessors.

All officers of Crown Corporations would be professional people, although there would be cabinet represent-

See POLITICAL Page 2

WEEKEND EDITION
30 cents

WEATHER
Tonight: Clear Cold; Sunday: Rain

INDEX

Classified 386-2121
News 382-3131

	Page
Births, Deaths	10
Classified	40-50
Comics	20
Entertainment	33-35
Family	27-30
Finance	6, 7
Sports	14, 15

Saturday Features

Johnson	33
Books	11
Chess	19
Church	18
Gardening	17
O.C. Soccer	2
Stray Feathers	5
Travel	22-24

Computers 'Open Door To Fraud'

OTTAWA (UPI) — The federal government's watchdog on waste said today financial controls are so lax that computer frauds involving tax money could occur anytime, and may have happened already.

Auditor - General J. J. Mcdonnell said in a report to Parliament this week that "the state of financial management and control in the departments and agencies of the government of Canada is significantly below an acceptable standard of quality and effectiveness."

He warned today this laxness is an open door to fraud.

"There has been a good deal of publicity and I am very glad there has been a lot of publicity about how easy it is to commit fraud with the use of computers.

"Now, the government of Canada is undoubtedly the largest user of computers in the whole country, and when you read a report like this, and realize how weak certain types of preventive controls are, I think the results speak for themselves.

"I mean, I am not suggesting that a con man could do all that much, it depends on what he intends to do. But, if controls are weak, it is an open invitation to fraud.

"I think for the lay reader of the report it may not come out all that clearly but, we do say that there are opportunities for fraud," he said in an interview with the Standard Broadcast News Parliamentary Bureau.

Mcdonnell was asked whether the lack of proven frauds was not a testimonial to government employees.

"There has not been that much fraud detected. I think there is quite a difference there," he said.

"Now, if there are opportunities for fraud, you know, they may well have been exercised and we may not have detected them, because we have a pretty small resource in relation to 259,000 (government employed) people. The professional staff in my office is less than 300."

Mcdonnell recommended tougher auditing and management controls.

WORM RECIPE TAKES CAKE

POMONA, Calif. (UPI) — A recipe for "earthworm applesauce Surprise Cake" which includes a cup of chopped, dried earthworms has won first prize at the first annual cooking with worms contest.

The competition was sponsored by the North American Bait Co., with assistance from the nutrition department of Cal Poly of Pomona.

The bait company produces earthworms for fishermen, also for more modern uses such as soil aeration, waste disposal, fertilizer, animal feed and — most recently — people feed.

Train Hits Bus, 8 Killed

Times News Service

TORONTO — Eight people, all Toronto residents, were killed and 20 persons injured Friday when a speeding GO Transit commuter train rammed a Toronto Transit Commission bus stopped at a level crossing in the eastern suburb of Scarborough.

Jack Ackroyd, deputy chief of Metropolitan Toronto police, said the rush-hour collision occurred after the eastbound bus stopped and was not able to move from the controlled crossing at the intersection of St. Clair Avenue East and Midland Avenue.

Staff Sergeant Allen Cryderman said the bus driver was trying to evacuate passengers from the stalled vehicle when the collision occurred.

"Some of the passengers got out and some didn't," Cryderman said.

All of the eight dead, four men and four women, and all the 20 injured persons were on the bus. The three train crewmen and their 15 passengers were unharmed.

"The bus had just stopped to pick up some passengers and it was having trouble pulling away from the bus stop," Cryderman said. "It was crossing the tracks when it stalled."

Maurice Simms, a Canadian National spokesman, said when the bus rolled to a halt "the barriers went down and the lights started flashing. The bus driver did the right thing. He tried to evacuate the bus.

"He also signalled to the engineer of the train, but there was no way the express could stop. He was on the express run from Pickering to Union Station (Toronto) and he was going over 70 miles an hour."

Witnesses said some of the persons killed were standing behind the bus, thinking they were out of the train's way.

Socred Ballot Guards Ousted

COQUITLAM (CP) — Chief electoral officer Ken Morton was called to the Coquitlam returning office Friday to remove security guards hired by the Social Credit party, said returning officer Ann Richardson.

Mrs. Richardson said she and her staff felt harassed and intimidated by the guards from a Vancouver security agency who were peering in the office window.

"The guards were watching over us and we were intimidated and I didn't like it so I called Morton," she said in a telephone interview.

She said Morton met with the lawyer for George Kerster, the 38-year-old car dealer who beat Premier Barrett in the riding by 167 votes, and the result of the meeting was that the Kerster camp decided to trust the returning officer's security arrangements.

Mrs. Richardson said she had provided for a security guard to watch over the ballot boxes until Dec. 23 when a final count of the ballots will be made.

She also said she wanted to question Morton about seals put on some ballot boxes by Social Credit scrutineers.

"I removed some of (the seals) myself but I didn't bother with the rest," she said.

The 167-vote victory by Kerster will stand until Dec. 23 when the official count will determine whether a recount is warranted.

Cheap Flights Triple in Year

MONTREAL (CP) — British Airways announced a plan Friday to triple low-fare charter and excursion bookings between Canada and Britain next year.

A spokesman said the airline plans to provide more than 75,000 Canada-originating advance booking seats on the route next year.

Political Appointees Face Bennett Axe

Continued from Page 1

ation on boards of directors.

Bennett also announced he will divide the portfolio of lands and forests. The lands section will go to the new superminister of the government. This new portfolio will include lands, water resources, pollution control and part of the department of recreation and conservation.

The super minister would be able to overrule decisions made by other ministers, especially mining and forests.

For example, whether a mine would be able to start or expand in a park would be up the new minister, Bennett said.

The minister of lands and forests has always been overworked in any provincial government but this load would be eased with the division of the portfolio. This did not mean an increase in the total number of ministers, however, as some other departments would be consolidated. He did not elaborate.

The environment minister would have power to oversee all types of economic activity, including mining, tree-cutting and work in gravel pits.

Bennett said his government could have presented a Social Credit budget in the spring if it had more time but now will have to wait until the fall.

For example, if the election had been called as late as September, it would have given him time to make changes in February but now the first significant budget by the new government would not come until the fall session.

In the fall, the following programs could be expected:

—An increase in the home-owners grant for those 65 and over to exempt 90 per cent of them from any property taxation.

—Action to exempt the first $5,000 from any provincial income tax for those over 65 (a saving of about $28).

—As announced during the election campaign, he would repeal the Mineral Royalties Act, replacing it with a tax on profits only.

However, the royalty would continue on coal and in fact would be increased. At present it averages $1.44 a ton, up from 25 cents in 1972 when the NDP took power from the former Social Credit administration of W. A. C. Bennett.

Bennett said even $1.44 was too low (Barrett had said it would be raised to $2 in 1976). Unlike metals, which have cyclical swings of high and low prices, energy resource prices appear to be on an upward plane and royalties would increase as the prices rise, he said.

Revenues from natural gas and oil would also increase as prices rose.

Bennett said he would probably continue the B.C. Petroleum Corporation, which he called simply a tax-gathering vehicle. He said it seemed to be more efficient than the petroleum royalty system used in Alberta.

B.C. would study the mineral profit tax used in Ontario and might follow that model for copper and other metals.

Bennett said during the election campaign he had stressed that any promise involving money would have to wait until the economy improved enough for the government to be able to afford to begin the program.

The exception, he said, would be the exemption of property taxes for 90 per cent of the elderly.

"This is the one I've told my people would be first. This will be the one we hope to put in next year. I've told my own people that but I've never said it from the public stage myself."

He said many retired people prefer to stay in their homes and the government should help them do so. The majority live in rather humble homes and it will be easy for the government to raise their grants so they pay no taxes. Those in waterfront mansions will get some help but they will have to pay some taxes.

He said there was no point in paying all the tax for someone who could afford an extremely expensive home.

The new grant program would bring an end to the tax deferment program which will no longer be needed. Under the present deferment program, anyone 65 or older can defer taxes which are collected only when the house is sold as part of the estate.

"The deferment plan has proved to be a disaster. The public wouldn't buy it and I don't blame them."

On Victoria issues, Bennett said there would be no changes in the Marguerite service but it would be placed under B.C. Ferries.

The only purpose of this move would be to fold the B.C. Steamships Co., which was formed by the NDP and given the power to set up new Crown companies by order-in-council. It would serve no function under the Social Credit government.

The Marguerite, meanwhile, would continue its peak season runs between Victoria and Seattle. Whether it would be used during the off-season would be up to B.C. Ferries officials.

Bennett said the question of ferry costs and scheduling, including the demand in Victoria and Nanaimo for late-night sailings, would be studied by the new transportation minister and no conclusions had been made in advance.

Municipalities would be told before year's end what the next year's governnmetn grant would be so they could plan ahead. In previous administ-next year's government grant that by waiting for the spring budget they have had to guess at the amount.

He said he expected the ferry fleet would continue to lose money under a Social Credit government.

"We make fun out of it losing money but really it's an extension of the highway system and highways don't make money — it's there to provide service."

★ ★ ★

NO JOB FOR DADDY IN NEW GOVERNMENT

There will be no political appointment for daddy in the new Social Credit government, Bill Bennett said in an interview.

When asked about a possible role for the former premier, Bennett said: "I guess he will continue to be my father.

"W. A. C. Bennett will not be given any appointed post nor could he while I were premier — that would be asking the earth to fall down on my head."

No other relatives can expect government appointments either, he said.

O.C. SOCCER

LONDON (CP) — British soccer results today:

ENGLISH LEAGUE

Division I

Aston Villa 3 Norwich 2
Burnley 2 West Ham 0
Everton 5 Birmingham 2
Ipswich 2 Leeds 1
Leicester 1 Newcastle 0
Man City 4 Coventry 2
Queen's PR 1 Derby 1
Sheffield 1 Man United 4
Stoke 2 Arsenal 1
Tottenham 0 Liverpool 4
Wolverhampton 1 Middlesbrough 2

Division II

Bristol 3 Hull 0
Carlisle 2 Chelsea 1
Fulham 1 Bolton 2
Luton 2 West Brom 1
Notts F 0 Portsmouth 1
Oldham 2 Blackburn 1
Southmpton 2 Notts C 1
Sunderland 1 Oxford 0
York 0 Bristol R 0

Results of games played Friday

Orient 0 ,Blackpool 1.
Charlton 2, Plymouth 0.

Division IV

Stockport 2, Watford 2.

Friendly Match

Chesterfield 3, Barnsley 1.

Division III

Wrexham 1 Colchester 1

Division IV

Darlington 1 Cambridge 1
Doncaster 3 Tranmere 0
Exeter 0 Northampton 0
Reading 1 Scunthorpe 0

SCOTTISH LEAGUE

FA Cup

First Round

Albion 0 Hawick 0
Brechin 1 Berwick 1
E. Stirling 0 Alloa 5
Elgin 0 Forres 1
Peterhead 0 Raith 2
Stranraer 1 Queen's Pk 0

Premier Division

Celtic 0 Aberdeen 2
Dundee U 0 Hearts 1
Hibernian 1 Motherwell 0
Rangers 3 Ayr 0
St. Johnstone 1 Dundee 3

Division I

Airdrieonian 2 Clydel
Fife 0 St. Mirren 2
Falkirk 0 Partick 0
Hamilton 0 Arbroath 1
Kilmarnock 1 Montrose 1
Morton 1 Dumbarton 1
Queen of S 5 Dunfermline 2

Division II

Clydebank 2 Meadowbank 0
Stirling 2 Forfar 0

Northern Ireland

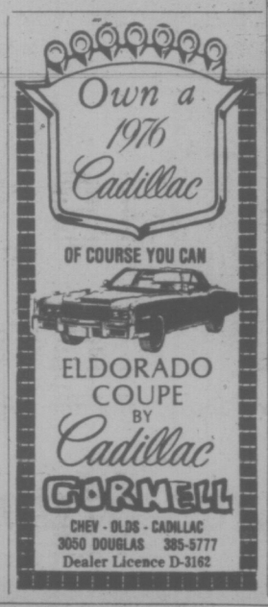
Ards 4 Cliftonville 3
Coleraine 1 Bangor 1
Crusaders 2 Ballymena 0
Glenavon 0 Linfield 5
Glentoran 1 Portadown 0
Larne 5 Distillery 3

Former Calgary Mayor Dies On Salt Spring

Samuel Adams, a former mayor of Calgary, has died on Salt Spring Island. He was 97.

Adams went to Calgary from Ontario in 1906. He served as alderman in 1915 and as mayor from 1921 to 1922.

Adams, a lawyer, practised law until 1955 when he retired and came to Salt Spring.



AN UNFORGETTABLE 5 COURSE DINNER 9.95 per person

Prepared and served in the traditional French manner.

SPECIAL FOR THE WEEK OF DECEMBER 15th to 18th

CREVETTES CREOLE
local shrimps, marinated in wine and house sauce, sweet peppers and tomato

SOUPE DU JOUR
daily favourite soup

LA SALADE VERTE DU CHEF
the chef's green salad

CANARD A L'ORANGE
antonio's presents the famous duckling a l'orange in the french manner

PECHES MELBA
superior vanilla ice cream covered with sliced peaches, steeped in syrup and raspberry sauce



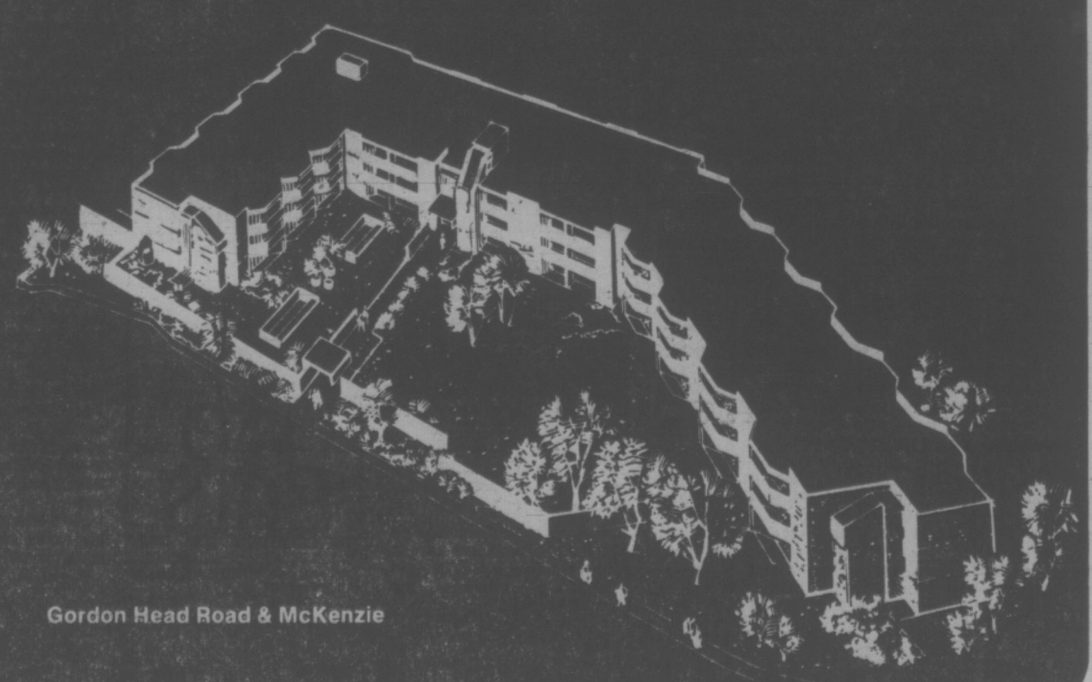
Antonio's CAFE
fine french cuisine

WATCH FOR NEXT WEEK'S MENU

2 CENTENNIAL SQUARE for reservations phone 384-7014

the finest in condominium living . . .

University Park Terrace . . . built with imagination and feeling for the people who will make it their home



Gordon Head Road & McKenzie

A Home for Christmas

There are only a few of our lovely one and 2-bedroom units left. They are selling fast because we have the best location — next to The Racquet Club and University — all the amenities you could desire: whirlpool, sauna, exercise room, billiard and recreation room, lounges and reading rooms, plus suites that are a pleasure to live in.

Come and see us at University Park Terrace, 1870 McKenzie Avenue, at the corner of Gordon Head Road.

Our Hostesses are happy to welcome you daily, including Sundays, from 1:30-6:00 p.m.

Telephone 477-8549

UNIVERSITY PARK TERRACE

For Special Appointments Call 477-0830

Diversified Holdings Ltd.

the weather

Pressures are rising quite smartly over B.C. today. As a result many localities will experience partial clearing today. However the cool unstable air will produce some snowflurries in most areas in particular along western slopes. Another Pacific system is winding up near the Aleutians. This disturbance is expected to draw up milder air from the Central Pacific as it races eastward. Precipitation in the form of rain will reach the north coast by evening and expand down the coast on Sunday. In addition snow will banket much of the interior on Sunday.

PUBLIC WEATHER OFFICE 10 A.M. FORECASTS

Valid Until Midnight Sunday

Greater Victoria: Cloudy with sunny periods. A few showers of rain or wet show. Sunday sunny becoming cloudy by noon. Rain beginning in the afternoon. Highs near 2. Lows tonight around minus 4. Highs Sunday near 4.

Greater Vancouver, Lower Mainland, East Vancouver Island: Cloudy with sunny periods. A few snowflurries. Sunday cloudy except for morning sunny periods. Rain beginning in the afteroon. Highs today near 2. Lows tonight minus 3 to minus 5. Highs Sunday near 4.

North and West Vancouver Island: Cloudy with sunny periods. A few showers of rain or wet snow. Sunday mainly cloudy. Rain beginning near noon. Highs today near 2. Lows tonight around minus 4. Highs Sunday near 4.

TEMPERATURES

	Yesterday Max.	Min.	Prcp
Victoria	3	— 1	4.1
Normal	8	4	
One Year Ago			
Victoria	8	4	3.6
ACROSS THE CONTINENT			
Prince Rupert	1	— 8	4.6
Pr. George	—12	—14	1.5
Kamloops	— 7	—10	4.1
Vancouver	1	— 1	25.4
Lethbridge	—16	—23	.5
Med. Hat	—17	—30	—
Vermilion	—23	—33	.8
Edmonton	—19	—32	—
Jasper	—18	—22	.3
Banff	—14	—23	—
Coronation	—20	—26	—
Calgary	—16	—29	—
Pr. Albert	—24	—28	2.8
N. Battleford	—22	—30	3.6
Saskatoon	—19	—30	2.8
Sw. Current	—16	—25	3.3
Yorkton	—22	—30	5.6
Moose Jaw	—19	—23	3.3
Thompson	—31	—37	.8
North Bay	— 6	—16	—
Regina	—17	—26	3.8
Estevan	—18	—22	7.9
Brandon	—19	—25	9.7
Winnipeg	—10	—17	6.9
Kenora	—13	—20	7.4
Thunder Bay	— 3	—17	5.3
The Pas	—24	—26	2.5
Dauphin	—23	—25	7.9
White River	—13	—25	—
Toronto	— 1	— 6	—
Ottawa	— 5	—15	—
Montreal	— 5	—12	—
Quebec	—10	—20	—
St. John's	— 1	—12	—
Halifax	— 1	—12	—

U.S. Temperatures: Chicago 3, 2; Minneapolis 1, 0; New York 5, 4; Miami 25, 23; Boston 3, 1; Washington 11, 6; Los Angeles 14, 6; San Francisco 13, 7; Denver 8, -4; Las Vegas 18, 4; Phoenix 21, 9.

World Temperatures: Amsterdam 4, 0; Athens 16, 10; Bangkok 30, 24; Berlin 4, 1; Brussels 5, -1; Buenos Aires 34, 22; Copenhagen 4, 1; Frankfurt 3, 0; Geneva 9, 3; Helsinki -1, -8; Hong Kong 9, 7; Johannesburg 25, 15; Lisbon 16, 8; London 7, 1; Madrid 11, 7; Paris 4, 0; Rio 35, 20; Rome 12, 5; Sao Paulo 31, 19; Seoul -2, -10; Singapore 30, 23; Stockholm 4, -4; Taipei 13, 9; Tel Aviv 20, 10; Tokyo 9, 2.

CITY'S WEATHER RECORD

Sunshine December	15.1 hrs.
Last December	18.2 hrs.
Normal (30 Years)	24.6 hrs.
Sunshine, 1975	2077.5 hrs.
Last Year	2179.8 hrs.
Normal (30 Years)	2154.2 hrs.
Precipitation December	126.0 mm
Last December	29.0 mm
Normal (30 Years)	50.4 mm
Precipitation, 1975	776.7 mm
Last Year	571.3 mm
Normal (30 Years)	589.5 mm

SUNRISE, SUNSET SUNDAY
(Pacific Standard Time)
SUNRISE 7:58 SUNSET 16:18

TIDES AT VICTORIA HARBOR
(Tides listed are Pacific Standard Time)

	Time	Ht. Ft.	Time	Ht. Ft.	Time	Ht. Ft.	Time	Ht. Ft.
13	10.10	8.9	18.25	3.4				
14	10.25	9.1	18.55	2.7				
15	10.50	9.3	19.20	2.1				
16	04.00	8.0	06.45	8.3	11.00	.9.4	19.55	1.6

TIDES AT SOOKE

	Time	Ht. Ft.	Time	Ht. Ft.	Time	Ht. Ft.	Time	Ht. Ft.
13	00.50	6.0	09.35	9.4	17.45	4.1	23.45	6.5
14	02.00	6.7	09.55	9.7	18.20	3.5		
15	00.30	6.9	03.00	7.2	10.25	10.0	18.50	2.9
16	01.15	7.3	04.00	7.6	10.45	10.2	19.25	2.5

TIDES AT FULFORD HARBOUR

	Time	Ht. Ft.	Time	Ht. Ft.	Time	Ht. Ft.	Time	Ht. Ft.
13	03.20	8.4	05.10	8.3	11.50	10.5	19.55	3.5
14	04.20	9.3	06.45	9.0	12.05	10.5	20.20	2.9
15	04.45	10.0	08.10	9.4	12.45	10.5	20.55	2.2
16	05.20	10.6	09.20	9.7	13.10	10.5	21.15	1.7

ICBC Forms Await Socred Word

VANCOUVER (CP) — Distribution of 1976 Autoplan renewal forms that were being readied just before Thursday's British Columbia election has been delayed.

A spokesman for the government-run Insurance Corporation of B.C. said Friday that distribution of the forms won't proceed until the corporation receives approval or otherwise for a proposed new rate structure from the incoming Social Credit cabinet of premier-elect Bill Bennett.

The New Democratic Party government said before its defeat that the new rates would mean an average increase of 19 per cent for basic compulsory coverage over 1975 rates.

With the government's defeat, the ICBC spokesman said, processing of the renewal forms will have to await approval from the new cabinet.

"Our computers were set to print the renewals of everybody as of election day," he said, "but that has not proceeded . . . things are on hold pending instructions from the new cabinet."

If the new cabinet takes over within a week, as expected, this will leave ample time for consideration of the rate schedule, with possible changes, and distribution of renewal forms by the March 1 start of the new insurance year.

The proposed rate increases were found to be necessary by the NDP because of mounting ICBC deficits, starting with $35 million in Autoplan's first year in 1974. Estimates for the 1975 deficit range from $50 million to $95 million.

Bennett promised during the election campaign to open up auto insurance to competition from private insurers and to end the monopoly on the field held by the NDP government-established ICBC.

He has not yet said how quickly his government may act on ICBC matters.

During the election campaign he rejected any suggestion of subsidizing ICBC from general government revenues, as the NDP was prepared to do. Bennett said his rejection of subsidies could mean substantial Autoplan premium increases, subject to possibly more competitive rates from private insurance companies.

Meanwhile, tenants' organization reaction to the Social Credit victory was stunned and flabergasted while landlords look forward to meeting with the new government.

"We're not ecstatic," Jean Swanson, of the downtown Eastside Residents Association, said Friday.

"We're stunned, most of our active people were assisting New Democratic Party candidates in one riding or another," said Margaret Dewees of the B.C. Tenants Organization. "They're flabergasted."

Richard Dolman, executive director of a landlord group, said the B.C. Rental Housing Council is looking forward to meeting the new cabinet and particularly the attorney-general and housing minister.

"We had very little rapport with the last government . . . very little communication," Dolman said. "They weren't really interested in listening to us; as a result our industry had no confidence and failed to build rental housing over the last three years.

"We expect we will be able to have constructive discussion with them (Social Credit)," he said.

Farm Income Rises 8.9%

OTTAWA (CP) — Farmers' income from operations in all provinces except Newfoundland during the first 10 months of the year totalled $85.11 billion, up 8.9 per cent from $7.38 billion in the same period last year, Statistics Canada reports.

Farmers' income by province for the January-October period:

Prince Edward Island $63 million, Nova Scotia $94 million, New Brunswick $77 million, Quebec $1.09 billion, Ontario $2.09 billion, Manitoba $742 million, Saskatchewan $2.04 billion, Alberta $1.58 billion, British Columbia $322 million.

The figures include Canadian Wheat Board payments on previous' years grain crops as well as various government subsidies.

GOV'T FORMALLY SIGNS CUPW PACT

OTTAWA (CP) — The government and the Canadian Union of Postal Workers formally signed a contract Friday giving inside workers an increase of $1.70 an hour over 30 months.

At a late cabinet session Thursday night, the cabinet overruled an anti-inflation board ruling that the settlement went beyond the government's anti-inflation program.

A post office spokesman also said retroactive pay of $500 for GUPW members was going out Friday and Monday.

The $500 is a portion of retroactive pay the workers received under the contract.

capital scene

The Victoria branch of the Royal Scottish Country Dance Society will hold its Christmas party Wednesday, Dec. 17 at 8 p.m. at the auditorium of Sir James Douglas School.

For further information on the party and new classes starting in January contact Gerry Dunn at 598-6547 or Joe Huebner at 384-2652.

Britannia branch No. 7 the Royal Canadian Legion will meet Tuesday, Dec. 16 at 7:45 p.m. at the branch, 1616 Blanshard St.

Norland Slag Nord Kapp Lodge will meet for an election of officers and bingo Tuesday, Dec. 16.

The Victoria Business and Professional Womens Club will hold its monthly dinner meeting Monday, Dec. 15 at 6:15 p.m. at the Post House Restaurant, Coachman Inn, 229 Gorge Road.

The Saanich International Folk Dancers beginners class is being held every Wednesday at 8:30 p.m. at the Old Gordon Head Hall, Tyndall and San Pedro Streets.

Intermediate class is held every Friday at 8 p.m. at Fairburn School in Gordon Head.

For information call C. Winn at 598-8742.

Space Need Urgent

Continued from Page 1

her at 652-2025 or Mrs. Gordon Anthonisen at 383-4765. Meanwhile, people with clothing to donate are asked to hold it until further notice.

The USC has a target of $25,000 in Greater Victoria this year (donations last year totalled $21,060) and with the year-end approaching rapidly, contributions to date have just passed $10,000.

A $5 donation will buy 200 cups of milk.

Donations, payable to the Unitarian Service Committee of Canada, can be made at any branch of the Bank of Nova Scotia, can be brought to Victoria Press Ltd., 2621 Douglas or mailed to Vic Press in care of P.O. Box 300, Victoria. Contributions are tax deductable.

Following are the latest donors:

Carried forward, $6,891.78	
Anon	100.00
Mrs. W. E. Nye	35.00
Anon	20.00
Anon	5.00
Mr. A. D. Browning	100.00
Mr. K. D. Phillips	50.00
Miss M. A. Bridgeman	10.00
R. H. Bridgemen	20.00
Anon	5.00
W. A. Scott	100.00
W. A. Scott	400.00
Greater Victoria Lions Auxiliary	50.00
R. H. B. Ker	25.00
Dick Quen	5.00
Anon	25.00
In memory of Will	10.00
Anon	10.00
Miss M. F. Martin	125.00
Anon	25.00
Nellie M.	25.00
Mary A. P. Northcott	25.00
Stanley T. Harvey	10.00
Anon	10.00
John Sipkes	10.00
Anon	25.00
Arthur L. Stevenson	5.00
Anne, Greg and Carolyn	6.00
Anon	25.00
Anon	10.00
Mrs. Helen Flynn	20.00
Anon	10.00
E. Warham	2.00
Anon	5.00
E. A. Banfield	5.00
Miss Gladys Kensington	10.00
Susan M. Soper	5.00
M. Betty Kendrick	50.00
John Olafson	8.00
Jean McNab	10.00
Louise Kennedy	50.00
R. M. Ballantyne	5.00
Mrs. Nellie W. Miller	50.00
Anon	40.00
Norah Brook	10.00
Anon	5.00
H. L. Frechette	100.00
James T. McKnight	2.00
Mrs. J. A. Greene	—
Ada Johnson	5.00
N. K. Forde	20.00
J. A. Bridges	25.00
M. E. Bridges	26.47
M. G. Young	10.00
W. J. Hawker	15.00
J. A. Hawker	10.00
Cecil Leeming	10.00
Cyril Lawson	20.00
Olive L. Vesey	200.00
Anon	100.00
T. H. Leeming	10.00
Mrs. F. E. Laurence	10.00
Miss E. E. Wallace	20.00
Mrs. M. D. Allingham	20.00
Anon	20.00
J. G.	100.00
J. L. Paterson	20.00
Anon	5.00
Anon	100.00
Mrs. W. Ritchie	2.00
Anon	25.00
Mrs. D. Lahmer	1.00
Anon	20.00
A.F.S.	20.00
Anon	15.00
Ano n	10.00
Anon	10.00
Anon	2.00
Anon	10.00
K. R. Burns	5.00
Anon	10.00
Anon	5.00
Miss R. Smith	10.00
Anon	10.00
P. J. Campbell	25.00
Mary Oakley	20.00
Charles C. Clark	50.00
Florence B. Clark	25.00
G. F. Marsden	25.00
Mrs. F. Brewer	30.00
Anon	5.00
Anon	5.00
F. H. Larssen	3.00
Austin Oakes	100.00
Mrs. D. Cruickshank	25.00
Anon	15.00
T. K. Windsor	150.00
Mrs. W. G. Brown and Mrs. W. J. Butler	10.00
Miss Lisa Durkin	25.00
Anon	25.00
J.F.	100.00
Anon	300.00
Anon	25.00
Anon	30.00
Anon	10.00
Mrs. M. E. Kissick	10.00
S. Tobey	55.00
J .H. Gibbens	25.00
	$10,061.25

Dutch Now Eye Use of Force

AMSTERDAM (AP) — Premier Joop den Uyl of the Netherlands says he will not rule out the use of force to free 53 hostages held by South Moluccan nationalists in two sieges.

Den Uyl, speaking to reporters late Friday, said "there are no clear prospects for a quick, bloodless end to the sieges," in which four persons have died.

He voiced concern for the health of the hostages, some of whom have been captive for nearly two weeks. He met with top ministers at The Hague into the early hours today.

In his latest offer, the premier promised that the Netherlands would reconsider its stand on the South Moluccan issue after the hostages are released.

PRIZE COMES IN PAYMENTS

DUBLIN (UPI) — Winners of the Irish Hospitals Sweepstakes super prize of $812,000 next year will receive the prize money in installments, a contest spokesman says.

Instead of getting the full amount immediately, winners will receive $150,000 down, and regular payments for the rest of their lives from the remainder, plus interest, the spokesman said.

Christmas is a family affair at

STANDARD FURNITURE

"Springtime"

QUILTED BEDSPREADS

Fine quality throw style quilted bedspreads that are both beautiful and practical. Made of 100% polyester floral print filled with fortrel fibrefill and backed with durable acetate. Stunning floral print in colors of lilac, blue, maize and pink.

Single Size SPECIAL 49.98 each

Double Size SPECIAL 59.98 each

Queen Size SPECIAL 69.98 each

EXTRA

THIS IS A SPECIAL EXTRA AD FROM STANDARD

EXTRA

This is to let you know we have just received another large shipment

★ CHESTERFIELD SUITES

★ BEDROOM SUITES

★ DINING ROOM SUITES

In time for Christmas Delivery

The Suites will be on our display floors starting Saturday, December 13th thru to Saturday, December 20th.

For Your Christmas Listening Pleasure...

Standard is Pleased to Introduce

by Electrohome



THE *Exciting* NEW SOUND SYSTEM

CS400P

Receiver and Tape Player

Stereo receiver: Features power to spare — a fully qualified 20 RMS watts per channel with both channels driven into a standard 8 ohm load at frequencies from 20Hz to 20KHz. Has a massive power transformer and twin 6800 microfared electrolytics. And an oversized aluminum heat sink ensures longer, cooler transistor life.

FEATURES:

★ *Speaker selector* ★ *Headphone jack* ★ *Magnetic cartridge input*
★ *4-channel synthesizer* ★ *Rotary-detent bass and treble controls*
★ *Centre-detent balance control and linear volume control*
★ *Loudness compensation* ★ *High filter, mono/stereo switch, and FM muting*
★ *Tape play (monitor) switch* ★ *Input selector* ★ *Smooth flywheel tuning*

PLUS Built-in high performance professional, 8-track player, featuring program selector, program indicator lights, fast forward and active tape noise suppressor.

The Acoustech Series offers you a choice of 3 receivers, 3 speaker systems, 3 turntables, 2 stands

LET US SET UP A SYSTEM JUST FOR YOU!

Example System as Shown

INCLUDING:

- CS 400P Receiver and Eight-Track Player
- RC 301 Automatic Turntable
- Mark V Speaker System

669.00

Without 8-Track Player 499.95

Stand 69.95 extra



STANDARD's got that certain something

CHARGEX

master charge

STANDARD FURNITURE

★ Easy payment plans ★ Free delivery
★ Free parking ★ Friendly service

737 Yates St. Downtown 382-5111

Victoria Times

SATURDAY, DECEMBER 13, 1975

GORDON BELL, Managing Editor | STUART UNDERHILL, Publisher | GEORGE OAKE, Editor

Inside the Smoke Screen

No one ever promised that the struggle to bring inflation under control would be a blitzkrieg, over and done within a few months of stiff, stern measures, aimed at inflated incomes and wages and prices. It would be a long haul, as Prime Minister Trudeau told Canadians on Thanksgiving Day.

We now have lived with the struggle for two months, and it is not too soon to make some preliminary judgments and assessments of the progress so far. To date, the impression most Canadians probably have is of utter confusion down in Ottawa, with the principals contradicting each other and acting at cross purposes — all behind a smoke screen which apparently descended the day after Trudeau's speech and hasn't lifted yet.

The best example is the Anti-Inflation Board's decision to reject the 30-month, 38 per cent pay increase which ended the six-week postal strike by the Canadian Union of Postal Workers. The AIB said the average annual increase was six percentage points above the government's guidelines, and therefore could not be allowed. Even though it was almost identical to a contract signed several months ago, without a strike, by the letter carriers.

The AIB only recently allowed a similar situation to pass, when it approved a contract signed by Falconbridge nickel workers in Ontario which was close to one negotiated earlier this year by workers at International nickel. It says the employees of both firms should be considered, for purposes of the anti-inflation guidelines, one group.

But in the case of the post office, the people who sort the mail and the individuals who deliver it are entirely different groups, according to the AIB, even though they have a traditional wage parity.

The cabinet decision to overrule the AIB was in the circumstances just and fair — and the only possible thing it could have decided. Canadians will not see it as a glaring exemption from the anti-inflation guidelines. The CUPW was without a contract for almost a year. No group should be singled out for retroactive retribution.

Canadians recognize that new contracts and wage settlements covering the months and years ahead will have to be trimmed and held down if inflation is to be beaten, but to look backwards and make the postal workers victims of hindsight is patently unfair.

The affair demonstrates further that Ottawa still, after two months, hasn't gotten its act together. There was talk a while ago of AIB chairman Jean-Luc Pepin being kept on a very short leash by Trudeau, recently we have had examples of each making contradictory statements and claiming misquotation, now the embarrassing predicament of whether to rule against the inflation guidelines or the postal workers and surely precipitate another strike.

For the average working man, for those being asked to bear the brunt of the anti-inflation struggle (if you don't believe that, look at recent statements of the chartered banks' zooming profits, the steady rise in the consumer price index), the disarray in Ottawa is not a very reassuring sight.

Chasing It Higher

Urban Affairs Minister Barney Danson's announcement of an increase in the ceiling figures under the Assisted Home Ownership Program will perhaps help a few struggling individuals to find accommodation. The increase of $3,000 to $45,000 for Victoria and the $4,000 jump in Vancouver to $47,000 will assist some, undoubtedly.

But didn't anyone tell Danson that the average price of a home in the metropolitan Vancouver area now is well over $65,000? It is almost that high in the Victoria region.

Can anyone hope to find new accommodation in either centre for under $47,000? Small homes 25 years old and without basements are selling for as much as the AHOP limit allows. It would be a good deal more accurate to call it the assisted condominium ownership program, for that's about the only type of housing anyone will be able to afford with those price ceilings.

Builders complained the limits were too low before, that few people could take advantage under the plan. So Danson raised the limits, but only by what was allowed under the anti-inflation guidelines. Would that the real estate market observed the same, or the mortgage departments of the chartered banks and trust companies!

Ottawa is not going to solve the housing shortage in Canada by continuing programs such as AHOP, with its unrealistic guidelines and ceilings. Has Ottawa decided that from now on Canadians shall live in condominium apartments — many of which are designed for families with children — or cramped garden townhouses? Is the single-family detached home on its own piece of land a thing of the past? In a country with as much open space left as Canada, in a province which produces as much building materials within 40 miles of this city — the answer has to be no.

Instead of chasing after the incredibly high-priced housing that is being built in Canada today, throwing money at it with programs such as AHOP, why aren't governments (federal and provincial) tackling the main cause of the housing shortage — high interest rates and high land prices? A concerted effort by both levels of government to get building lots on the market at a price low enough so interest rates don't eat up everything shouldn't be impossible. They haven't really tried yet.



Markham Road farm overlooking Quick's Bottom in Saanich — George Dufour photo

RICHARD GWYN

AIB—Fairness and Firmness?

OTTAWA — In the best, be-scientific-and-first-define-your-objectives style expected of executives today, one wall of Mike McCabe's office is covered with sheets of flip-chart paper, in a large hand (so you can read the writing from across the room). McCabe, the official responsible for the Anti-Inflation Board's information program, has covered half of one sheet with this message:

"Fairness. Firmness. The program will be tough on price issues, on business loophole-finders and offenders, and on loop-hole-finders and offenders, and on government itself."

A sound public relation strategy, and a predictable one: First zap a business firm for price gouging so that you store up credit against the day when the board has to reject some union's wage demand.

Nothing ever happens so neatly. Instead, labor last week became the first example of what the board is all about. Toronto's 8,800 secondary school teachers, announced chairman Jean-Luc Pepin, will have to accept less than the 39.2-per-cent increase over two years already offered them by the school board, let alone the 43.9 per cent demanded by the teachers themselves.

May Yet Work

Far, far better for the propects for a national anti-inflation consensus that some company should have been the first casualty of the controls program. Better also that other Ontario teachers should not have been able to settle earlier in the year for increases higher than those their Toronto colleagues will get now.

You can argue the details — the softness of the Ontario government as it shuffled toward last September's election (in fact it allowed the other teachers their fat wage increase)—but the end result is still the same.

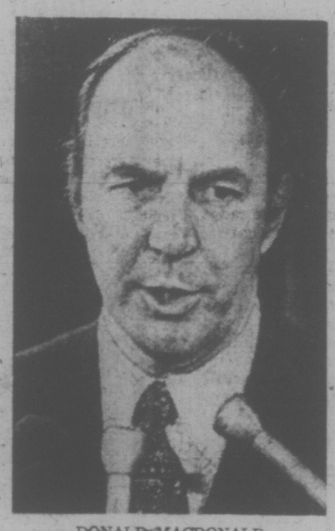
Once you've made up your mind to say no, there's no way to do it except to say no. No to the teachers. No to the postal workers. No to any union that strikes no matter for how long, for an increase larger than the 12 per cent allowed. No, no, no. The alternative, as everyone knows, would be to turn controls into a charade.

For firmness, the board now rates an A-plus. "Some people will be amazed at our intestinal fortitude," said Pepin. More to the point, most people will be delighted.

Fairness now becomes the test. Wages, as union leaders repeatedly have argued, are easy to control because they are so visible. To be fair, and to be seen to be fair, the board now must be as firm on "price issues, on businesses and professionals and on all loophole finders."

Prices and corporate profits are critical. Unions are convinced that neither will be touched. Canadians, by a margin of 48 per cent to 34 per cent according to a Gallup poll, believe that excess profits, rather than excess labor costs, are the cause of inflation.

"I'd just love to have some company



DONALD MACDONALD
. . . rejected a surtax so far

step out of line," says Bob Johnston, executive director of the board. "They know that, which makes it tougher for us."

The details of price and profit controls won't be known until next week when the board publishes its regulations. Some reasons for cautious optimism exist. Corporations, if out of self-interest, "are co-operating our heads off," says Johnstone. Four supermarket chains have voluntarily frozen some of their prices and several banks have done the same with their service charges—public relations gestures, no doubt, but helpful all the same. Last, and most important, the penalties for "loophole-finders" will be severe.

The real crunch is professional incomes. In contrast to organized workers, professionals such as doctors, lawyers, dentists and accountants can evade controls even though their fee schedules are regulated. To earn more money, professionals need only cram in more clients each day. Also, many professional fee schedules mean about as much as "suggested" list prices do to used car salesmen.

Despite demands by several provinces, Finance Minister Donald Macdonald has, so far, rejected proposals for a surtax to scoop away all increases in professional salaries above the $2,400 maximum increase allowed. Macdonald's reasoning (he prefers a semi-voluntary approach) — hard-working professionals would be discouraged and would quit work as soon as they'd made the $2,400 extra allowed.

Not to Everyone

No, a thousand times no. True, some lawyers and doctors might take off early for Florida rather than work the rest of the year for, in effect, no income. The threat that para-medics and para-lawyers would be allowed into their occupations would bring them back. So would the threat of government regulation of these self-policing professions. This justice may be rough. If it isn't applied the cabinet and its advisers, naturally, think like professionals and not like assembly-line workers, union suspicions will be proven right.

For the controls program ever to begin, someone had to say the first no. Pepin has said it to the teachers. For the program to succeed, everyone has to be told no. That responsibility rests with government. The program faltered at its start because the government allowed its senior civil servants to accept increases of up to $6,000. If the government now will act decisively against professionals and roll back the increases of its own mandarins then possibly, just possibly, this controls program may yet be made to work.

HAROLD GREER

Doctors Await Inflation Guide

TORONTO — If Ontario teachers have been shocked beyond belief by the way the federal Anti-Inflation Board has treated them, Ontario doctors are about to have apoplexy.

The teachers are now muttering about a province-wide walkout because they cannot understand how the AIB could tell metro Toronto's 8,600 striking high school teachers that even their employers' last offer would violate the anti-inflation guidelines.

Metro school boards had offered salary increases of 39.2 per cent over two years, plus a partial cost-of-living increase. A provincial fact-finder had recommended 43.9 per cent plus full cost-of-living recognition, and the teachers went on strike rather than take less. Both sides appealed to the AIB for some guidance and were told the obvious, that even the school boards' offer would be unacceptable. The teachers still can't believe it.

Imagine then how the doctors are going to react when the AIB guidelines are applied to the Ontario Medical Association's (OMA) proposed fee schedule for next May and thereafter, which is designed to increase medical incomes, net of expenses, by 48 per cent on the average in one year.

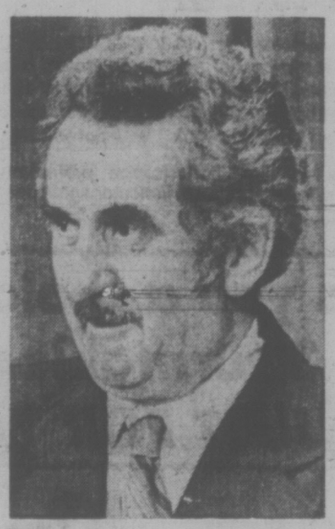
Doctors Stunned

There is no way the AIB can allow anything of the sort, of course, and most doctors must know it. Even so, the confusion over how the guidelines will work with respect to professional income has been such that most doctors are likely to be stunned by what the AIB will accept, which according to this reporter's not-so-uninformed figuring, is 11 or maybe, being generous, 12 per cent a year.

Admittedly the AIB regulations will not be known until Dec. 15 at the earliest, but they are not going to clarify all that much. The basic rules are set out in the federal White Paper of Oct. 15 and the regulations will merely define what a "professional" is, what constitutes a "group" of professionals, and so on. As far as doctors are concerned, virtually all that needs to be known is known.

And the White Paper says, in effect, that fees can be increased so as to cover increased expenses and provide additional net income of $2,400 on the average in 1976 for doctors doing the same amount of work as they did in 1975.

The OMA contends that the average net income of Ontario doctors working full-time on a fee-for-service basis is currently $43,500 a year. It also contends office overhead and other doctor expenses currently consume 40 per cent, on the average, of gross income. This means the average gross income for doctors in



JEAN-LUC PEPIN
. . . can't have 43 per cent — or 39

Ontario is currently $72,500 and the average cost of practice is currently $29,000 a year.

To apply the anti-inflation guidelines to these figures, it is only necessary to know how much doctor expenses have gone up on the average during the base year — that is, 1975. Here there is some difficulty with the statistics.

For years, the cost of practice consumed a fairly stable one-third of gross income but the OMA contends it has been 40 per cent for some time now which is rather strange since under the federal guidelines this diminishes rather than enhances the argument for higher fees. Let us therefore be generous and assume that before fees last-went up — up four per cent last May 1 — expenses represented 36 per cent of gross income and have since risen to 40 per cent, which is an increase of four percentage points or 11 per cent.

This means the cost of practice has increased on the average by $2,874 during 1975. Under the federal guidelines, the OMA can adjust its fees to pass this cost on. It can also adjust them to provide for additional net income on the average of $2,400. Therefore, the allowable AIB increase for 1976 should be about $5,274 and the average medical income in Ontario, for fee-for-service doctors, will rise from $43,500 net to $48,774 net, which is an increase of 12 per cent.

Just how this increase in net income will be reflected in fee increases, however, is at this point obscure, since only the OMA knows what changes in the fee schedule are necessary to produce what changes in net income. The OMA has said that to produce its sought-after 48 per cent hike in average net income, the profession's revenue from fees must rise by 35 per cent. Using the same ratio for a 12 per cent increase in net income, it would appear that the fee schedule should be increased over-all by 8.75 per cent.

Vitally Interested

The Ontario government, of course, is vitally interested in this aspect of the issue since it pays 90 per cent of OMA fees for services under medicare. Some 90 per cent of Ontario doctors accept this in full payment. Taking these factors into account, it would appear that an increase in the OMA fee schedule of 9.5 to 10 per cent, over-all, is necessary to provide the increases in doctors' incomes which will be allowable under the federal guidelines.

The government has budgetted $724 million in the current fiscal year for medicare, of which $683 million will go to doctors in payment for services. Assuming no increase in patient loads and utilization rates—obviously an unrealistic assumption—some $60 million will have to be added to the medicare budget next year just to finance the income increases to which doctors are entitled under the guidelines.

Currently, negotiations between the government and the OMA are adjourned while the doctors try to find out where they stand with the AIB. Health Minister Frank Miller has said, not surprisingly, that the OMA's proposal of 48 per cent is just not acceptable but he has been coy, pending the federal regulations, as to what is. Come Dec. 15, the howls will begin.

letters

Family Life Program

Through an article in a recent edition (Nov. 26), of the Victoria Times I learned that a family life education program was under discussion and development within the district. In this same article I learned that a group of concerned parents had succeeded in "ousting a proposed sex education program from Sooke School district's elementary schools," to quote the Times. I do not know how these "concerned parents" became aware that the program was under consideration by the board nor do I understand how the board could have allowed discussion on this very important issue to proceed to such a stage without attempting to obtain the views of all concerned parents within the district.

My purpose in writing this letter is to strongly urge the board to reopen discussion of the family life education program and allow all concerned parents within the district to air their views. Allowing a vocal few to control the educational opportunities of the whole community without adequate public discussion is certainly not in the long-term interest of the community. May I suggest an open school board meeting with adequate advance publicity. Presumably this would allow the board to "get a reading" on the views held by a broader representation of parents from the district.

If all parents in the district have an opportunity to voice their opinions and a majority agree that family life education should be part of the elementary school curriculum, then it is possible to discuss the particulars of a program which meets the perceived needs of the students and is simultaneously acceptable to parents. We should not, however, allow the particulars of a program (e.g., certain reference material) to destroy the principle, as now appears to be the case.

Again, I urge the board to reconsider and give this issue an adequate hearing. — Verne W. Loose, 3895 Metchosin Road.

Meter Revenue

According to an article in the December 4 issue of the Victoria Times, the Finance Committee has decided to channel increased parking meter revenues into a reserve fund for building more downtown parking facilities. I strongly object to this decision, which was taken over the advice of city comptroller to the contrary.

In the interest of fairness, parking meter revenues should be used to compensate pedestrians and transit users for their loss of amenity and tax dollars due to motorists. At present, parking meters, signs, and entrances to parking structures take up a substantial portion of the already inadequate sidewalk space allotted to foot traffic. Meter revenues could be used to provide benches, shelters, and wider sidewalks at bus stops and other heavily used predestrian areas. Also, exclusive bus lanes should be designated downtown, and city traffic engineers should investigate the possibility of installing remote controlled bus sensors which phase traffic lights in favor of transit vehicles. These measures would reduce downtown traffic congestion for the benefit of all while reducing energy consumption and saving precious downtown land for productive and tax-generating uses.

In light of these arguments, I ask you to please reconsider your decision on the disposition of this year's parking revenues. Earmarked funding for the exclusive use of motor vehicles has helped to produce the characteristically car dominated, lifeless downtowns so typical of U.S. cities. Is that what we want for Victoria? — Ross Wilkins, 2095, Oak Bay Avenue.

Pensioners' Thanks

During the lengthy postal strike it was only through the media of our local newspapers and radio stations that the Canadian National Railway Pensioners were kept informed as to time and place where their pension checks could be picked up. This assistance proved invaluable to us and hope that the public in general begin to realize how much we owe them — once again thanks for a job well done.

L. J. Kirkham, Secretary,
C. N. Pensioners Assn. Br. 6.

VICTORIA TIMES, established 1884, is published every afternoon except Sunday by the Times Publishers, Limited, 2621 Douglas Street, Victoria, B.C. Second class mail registration No. 0625. All undelivered copies and notices of change of address to be sent to the above address. The Canadian Press is exclusively entitled to reprint the local news published herein.

How Ottawa 'Saves' $20 Million by Taking from Poor

By LEONARD SHIFRIN

Picture yourself supporting a family on earnings of $3,200 a year.

Then imagine losing your job.

Instead of $60-a-week wages to live on, your family now has to get by on unemployment insurance payments of $45 a week.

The reason they get even $45 is a provision of the Unemployment Insurance Act which provides benefits of 75 per cent of former earnings rather than the customary 66⅔ per cent for very low-income claimants supporting dependants. Without that provision the family would get only $40.

Among the "reforms" proposed by the government in the Unemployment Insurance Act amendments now before Parliament is the elimination of these dependents' benefits. The government foresees "saving" $30 million by taking this amount from the lowest income families among the unemployed.

According to Manpower Minister Andras, these lowest income families no longer need this extra $5 a week because of the increase in family allowances which took place two years ago. These more generous allowances, he says, had not been envisaged back in 1971 when the dependents' benefits provision was included in the Unemployment Insurance Act.

The only thing seriously wrong with this explanation is that it is nonsense on at least two counts.

The first is that the increase in family allowances — which works out to less than $3.50 a week for a one-child family that will now lose $5 a week—went to all Canadian families.

The second is that even if the higher allowances were not being received by low-income families back in 1971, they certainly were envisaged by the government.

At the same time the Unemployment Insurance Act was being passed by Parliament another government bill — the Family Income Security Plan —was before the Commons. It provided for family allowances to be increased to their present levels, but on an income tested basis.

That bill was subsequently replaced by one which increased the allowances on a universal basis. What the government is now proposing is the exact reverse of its 1971 position. Instead of only low-income families receiving increased family allowance benefits, it now argues that only low-income families should be denied those benefits.

Not only is this patently absurd and morally indefensible, it also isn't the real explanation for the government's decision to abolish dependents' benefits under unemployment insurance. The actual reason has nothing whasoever to do with family allowances.

The present Unemployment Insurance Act amendments were approved by cabinet last Spring and announced in the June budget. At that time ministers were confidently predicting that the first stage of the federal-provincial guaranteed income program would be in operation by April 1976.

Give or take a month or two, that is the same time the Unemployment Insurance Act amendments will come into force. The low-income family on unemployment insurance would have lost $5 a week under that program, but become eligible for that amount and more under the guaranteed income program.

When Autumn saw the guaranteed income proposal set back two or three years as part of Ottawa's anti-inflation campaign, the rationale for dropping dependents' benefits from the Unemployment Insurance Act disappeared. Instead of withdrawing the amendment, however, the government simply invented a new and specious rationale for it.

The choice between the government losing face by withdrawing its amendment and low-income families losing badly-needed income seems to have been no choice at all. The amendment was proceeded with as if nothing had ever happened.

In the debate on second reading of the Unemployment Insurance Act amendments, all three opposition parties rejected both the elimination of dependents' benefits and the companion proposal to remove those over the age of 65 from unemployment insurance eligibility.

Coupled with the conspicuous silence of government backbenchers, this raised intriguing possibilities as to what might happen to these provisions when the bill reached the committee stage where each clause must be approved individually.

As with most standing committees of the House, the Labour, Manpower and Immigration committee consists of 20 members: 11 Liberals, 7 Conservatives, 1 NDP and 1 Socred.

That means even when all the opposition members are of the same mind, at least two Liberals have to vote with them to force a change in a government bill. In practice, the three opposition parties are rarely of one mind—and Liberal defections are even rarer.

In this case, however, two Liberals on the committee were prepared to oppose the clauses abolishing dependents' benefits and eliminating over-65s from eligibility. In the vernacular of the sports world, an upset appeared to be in the making.

Charles Caccia and Peter Stollery both represent working-class constituencies in downtown Toronto. Both had been members of the Labour, Manpower and Immigration committee since their first election to the House. In Caccia's case that was seven years; for Stollery three years.

The day before the committee was to begin clause-by-clause voting on the Unemployment Insurance amendments, they advised the Liberal Caucus of their intentions to oppose these provisions of the bill. That cost both of them their long-standing memberships on the committee.

With the two dissidents replaced by "safe" Liberals, that should have been the end of any possibility of the committee rejecting the offending portions of the bill. The result of the votes on these clauses should have been a predictable 11 to 9.

Only it wasn't. Instead, the two clauses involved in eliminating dependents' benefits passed by 6-5 and 7-6 margins respectively. The clause removing the over-65s passed by 7 votes to 6.

In view of the fact that Liberal committee members who opposed the changes were evidently faced with the prospect of losing their seats on the committee if they voted against them, it is not surprising that so many of them found a pressing need to be elsewhere when the voting began.

In their absence, the opposition members could have handily outvoted the government on these clauses. They could have, that is, had they all been present.

They weren't; and so they didn't.

Only five Conservatives were on hand for all three votes. The NDP member was present for only two of them, and the Socred missed all three.

When the bill returns to the Commons for debate at the report stage and third reading, the opposition parties will no doubt wax indignant all over again in denouncing the offending clauses.

In the circumstances, their rhetoric will ring somewhat hollow.

The Crusade to Save Chile

By JUAN de ONIS

SANTIAGO — Across the Chilean countryside, now green with fields of wheat and orchards in bloom, the billboards proclaim the official slogan: "Put your shoulder behind it, we'll come out sooner."

On empty city walls, still faintly tinged with scrubbed-out slogans of the abolished political parties, new graffiti say: "Armed forces equals order."

This is the propaganda of work and discipline propounded by the right-wing military-civilian coalition that came to power in September, 1973, with the overthrow of the late President Salvadore Allende Gossens and his left-wing Popular Unity government.

After two years of military rule, conducted like a continuing internal war on Communism and any other resistance, the Marxist and "Christian left" factions that made up Dr. Allende's coalition have been smashed.

Some government and labor leaders of the Popular Unity forces were killed in the first violent days after the coup. Others died in prison camps. Among the 5,000 political prisoners still held are such prominent figures as Luis Corvalan, secretary-general of the Communist party.

Other notables managed to reach asylum in foreign embassies or escaped into exile. Among them was Carlos Altamirano, secretary-general of the Socialist party, whose radical revolutionary tactics were followed by the right-wing reaction.

These exiles meet in East Berlin, London, Mexico or Havana and call for organized resistance within Chile to the military junta led by General Augusto Pinochet Ugarte, the president and commander-in-chief of the army.

Within Chile, the only evidence of armed resistance is the occasional report that the security forces have tracked down members of the Revolutionary Left Movement, whose principal leader, Miguel Enriquez, was shot down in a Santiago hideout.

At least 270 other persons, mainly students and workers, have been arrested, according to sworn statements by relatives, and have disappeared. Thousands of others have passed weeks in jail, undergoing beatings and electric shock torture, in some cases several times.

An anonymous accusation of "subversive attitudes" is cause for dismissal as a government employee, teacher, student, or worker in private industry.

The economic austerity program adopted by the junta to try to control the inflation inherited from the Allende regime has reduced the real wages of workers who still have a job, and has thrown out of work about 300,000 others. Labor leaders who protest, such as Hector Cuevas, a Communist who headed the construction workers union, are jailed, and others, such as Luis Villena, a Christian Democrat who was national president of the copper workers, are arrested and tortured.

The workers, shantytown dwellers, and peasants who were the short-run beneficiaries of Dr. Allende's "consumer socialism" are suffering hard times and can't do much about it.

The leaders of the private business and farm-owner associations who organized the "middleclass" consumer and truckers strikes against Dr. Allende proclaim their adherence to President Pinochet in public rallies and patriotic assemblies. They declare their acceptance of "sacrifices" in exchange for labor and political "tranquility." Some officials are trying to organize a "national civic movement" out of these elements, although political parties are banned.

Only newspapers which support the junta are allowed to publish. They are as partisan as the official press was under Dr. Allende.

The most serious domestic criticism of the junta comes from church groups attacking violations of human rights and the regressive effects on low-income families of the economic program.

The only important independent political force that still has a voice in Chile is the Christian Democratic party of former President Eduardo Frei Montalva. Although the party was declared in "recess" by the junta, it still has a national structure and a unified leadership around Mr. Frei, who is in close contact with the Roman Catholic hierarchy. The Christian Democrats have voted to steer clear of collaboration with the junta, but they also rejected any opposition front including the Communist party.

The censorship has allowed the circulation of a monthly magazine called Politics and Spirit which has been taken over by the Christian Democratic leadership. It criticizes the human rights violations by the police, the failure of the courts to exercise judicial review, and the junta's economic policies.

Circulation of the obscure magazine has risen to nearly 10,000 copies in a few months and it is read by influential persons in military circles. The Christian Democrats say their aim is to free the military leaders from a group of extreme rightwing political advisers and bring about a junta more responsive to democratic principles.

There is no indication that President Pinochet will relax the repressive aspects of what he calls a "crusade" to save Chile from "international Communism." But some Christian Democrats believe that other military views, more tolerant of political democracy, may emerge if the economic policies now being pursued fail to bring Chile out of its deep recession and if Chile continues to find it difficult to obtain foreign aid and investments because of the human rights issue.

New York Times



Members of the Military Junta

. . . AND THE PLOT TO STARVE HER

By ANTHONY LEWIS
New York Times

On Sept. 15, 1970, former president Nixon met in the White House with John Mitchell, attorney-general; Richard Helms, director of Central Intelligence, and Henry Kissinger, assistant for national security affairs. Nixon ordered the CIA to help organize a military coup in Chile to keep Salvador Allende from becoming president.

What Americans plotted and did in Chile in 1970 after that meeting is described in harrowing detail in the interim report of the Senate intelligence committee.

◆

Sen. Frank Church described the assassination episodes as "aberrations." That may be true of such grotesqueries as the idea of giving Fidel Castro a diving suit poisoned like Medea's gift of a wedding gown. But the Chile affair cannot be dismissed as long ago or far away or aberrant. Some of its planners remain in office, notably Helms and Kissinger. And while everyone in Washington now deplores assassination plots, that is not so clear of attempts to organize coups against other governments.

◆

What makes the Chile story so important is that it was not an assassination plot. It was examined by the Church committee because the commander-in-chief of the Chilean army, Gen. Rene Schneider, happened to be killed as anti-Allende forces tried to kidnap him. But without that kidnap attempt and killing, the conduct of American officials would be just as troubling.

Helms, for example, reported that he was discouraged at his task of organizing a military coup because "the (Chilean) army was constitutionalist." That was the attitude of a U.S. high official — regret that another democracy's army followed the principles Americans profess.

If a future president told a Mitchell, a Helms, a Kissinger that he wanted the constitutional system of a friendly country overthrown, would one of them murmur a protest? Would anyone say, "You cannot do that, Mr. President?" Would anyone resign rather than carry out such orders? Or would they simply regret the obstacle of constitutionalism in the target country?

◆

Or consider the behavior of the U.S. ambassador to Chile in 1970, Edward Korry. Some of the most loathsome words quoted in the Senate report are his. He was trying to persuade the retiring president of Chile, Eduardo Frei, to join in a coup to prevent Allende's succession. In a report to Kissinger, Korry said he had applied pressure to Frei by sending him this message:

"Not a nut or a bolt will be allowed to reach Chile under Allende . . .We shall do all within our power to condemn Chile and the Chileans to utmost deprivation and poverty . . ."

◆

Is that the standard of diplomatic nicety for U.S. ambassadors?

Kissinger is central to any serious assessment of whether U.S. policy has really changed. He was a key figure in the Chile affair.

If Kissinger were big enough to admit error in Chile — or for that matter to defend what was done — that would be one thing. Instead he has tried to escape responsibility, using what could politely be called deception. He testified in 1973 that the CIA had been involved in the 1970 Chilean election in only "a very minor way." If that record of money and guns and subversion was "minor," one shudders to think what he would call major.

◆

Kissinger testified that the efforts against Allende were "turned off" at a White House meeting on Oct. 15, 1970. CIA witnesses vigorously disputed this, and CIA minutes of the meeting said Kissinger directed that the agency "Continue keeping the pressure on every weak spot in sight — now, after (the election) and into the future . . ."

Senator Church and his commitee have done a great service in getting this remarkable report published. But they will not be finished until they find out what the U.S. did in Chile after Oct. 15, 1970 — and pin down what covert measures Henry Kissinger is still prepared to use, short of assassination.

CHRISTMAS SPECIALS
for
ART BUYERS

OVER 250 ORIGINAL OIL PAINTINGS ON DISPLAY

GIGANTIC ART SALE direct from IMPORTERS WAREHOUSE

THIS WEEKEND ONLY!

HOURS: SAT., Dec. 13 — 11 a.m. to 10 p.m.
SUN., Dec. 14 — 11 a.m. to 7 p.m.

50% OFF GALLERY PRICING

- THIS MAY BE YOUR ONLY CHANCE FOR AN AUTHENTIC OIL PAINTING AT THESE PRICES.
- ALL SUBJECTS AND SIZES — FROM TRADITIONAL TO MODERN, FRAMED AND UNFRAMED.
- SOME FROM AS LOW AS $20.00

DON'T MISS THIS UNUSUAL SALE!

The Empress Hotel

Personal cheques and Chargex accepted
presented by:
NORTH ATLANTIC ART CORPORATION
"MAJOR ART LIQUIDATORS"

It Took Tree Surgeon To Find the Murrelet



STRAY FEATHERS
harold hosford

Seems like the weather is on everybody's mind these days so, by way of a change, let's have a weather story — one with a special twist.

This one involves a tree surgeon, a foot of snow, a California State Park, and North America's only unsolved avian nesting mystery.

The story can begin almost anytime in the past 100 years but since this is supposed to be a weather story let's try January 1974. In that month, in one particularly devastating storm, more than a foot of heavy wet snow was dumped on the usually snowless Santa Cruz Mountains just south of San Francisco.

Big Basin Redwoods State Park bore the brunt of the storm with thousands of its beautiful oaks, arbutus, Douglas firs and redwoods damaged by the weight of the snow.

It was a scene of complete chaos that greeted park officials in spring as they prepared Big Basin for the coming tourist season. Once the immensity of the clean-up operation was fully realized, the park was closed both to protect tourists from falling limbs and to facilitate the work.

By August the clean-up was nearing completion and Hoyt Foster, a tree surgeon and expert climber, was involved in removing dangerously damaged limbs from a stand of Douglas fir near park headquarters.

On the morning of the 7th, Foster's day began with an ascent of a 200-foot giant. It was to be a momentous ascent.

Later, as Foster hoisted himself level with the first great branch of the Douglas fir, 150 feet above the ground, he came upon something he subsequently described as "a most unusual bird . . . like a squashed-up porcupine, with a beak sticking out."

At that moment, although Foster and his work-mates were completely unaware of it, ornithological history was being made. Not since 1930, when Dewey Soper, a Canadian Wildlife Biologist, trekked across Baffin Island to find the long-sought nesting grounds of the Lesser Snow Goose, has such a momentous ornithological event occurred in North America.

Soper wrote the second but last chapter on the nesting grounds of North American birds; since then the nest of only one species remained to be found — a rather common, dumpy little seabird of the Pacific coast, the Marbled Murrelet. Foster's "most unusual bird" turned out to be a chick Marbled Murrelet — the first ever seen in its nest.

A fairly long train of events were necessary to determine this, including rescuing the young bird after it had made the perilous 150-foot descent under its wn power, only to have it die the next day.

It was the culmination of a search that had led from Siberia to southern California, to Alaska and British Columbia, and even to Vancouver Island; a search which, several times, was on the verge of success only to end in a cul-de-sac of speculation; and a search which, near the end, saw the National Audubon Society of the United States offer a reward for its successful conclusion.

Over the years, bits of eggshell, dead young birds, mysterious flights inland at dusk, had all led to the suspicion that the birds nested among the trees and far inland. But this was as far as the searchers could get. It was like looking for a needle in a haystack—and the murrelets steadfastly refused to reveal the location of even the haystack—at least not until a tree surgeon and 12 inches of snow intervened.



CARPETS
CLEAN FOR CHRISTMAS?
IN OUR PLANT?
IN YOUR HOME?

Call us at
642 QUEENS AVE.
384-4125

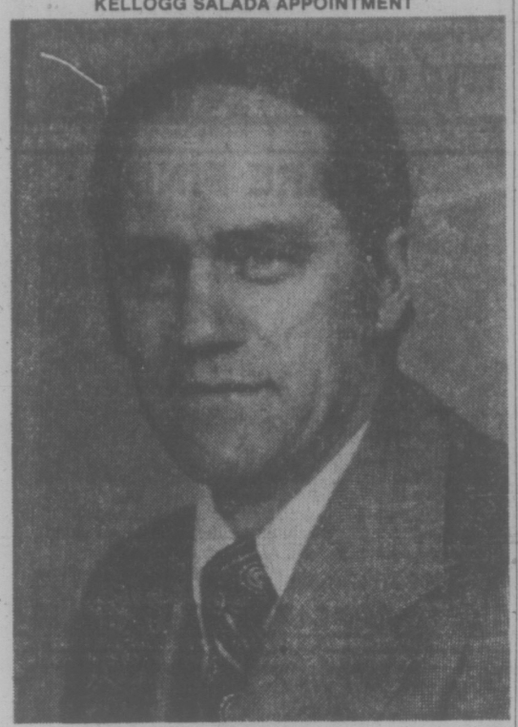
Carpetorium
of Victoria Ltd.

WEEK'S RANGE AT VANCOUVER

VANCOUVER WEEKLY STOCK QUOTES
Distributed by The Canadian Press
Week ending Friday, Dec. 12, 1975
Quotations in cents unless marked $. Odd lot sales marked 3. Net change is from last week's close of same lot type.

Stock	Sales	High	Low	Close	Net Ch'ge	1975 High	1975 Low
MINES							
Aalenian	25000	12	8	12		33	5
Aber Mrls	5865	9	6	8		17½	3
Achron	33000	11	9	11	+2	26	8
Adanac	26000	37	31	37		37	18
Adonis	13500	17	10	16	+8	18	3½
Aex	8200	335	310	325		450	181
Afton	5300	575	495	575	+80	650	275
Aleta	1100	12	10	12		25	6
Alice Lk	7500	10	8	8	−2	30	6
Andex Mns	8000	11	10	11	+2	32	3½
Anglo Bo	90500	50	45	50	−3	124	40
Arclile	12000	18	14	14	−3	49	9
Ardo	13500	5	4½	5	+ ½	10	2
Arodlen	3000	24	22	24		39	15
Avino	16000	22	19	22	+2	37	15
Azure	2500	8	7	8		23	3
Balfour	29000	21	17	20	+1	25	10
Barrier Rf	81800	113	98	110	+10	295	69
Bath N	161300	94	88	93	+8	145	72
Bill Mly	15000	12	9½	9½		17	7
Belmoral	106400	79	70	79	−1	180	70
Benson	5500	15½	15	15		29	11
Beth Cop A	2200	$12½	11¼	12½	+ ¾	12½	8½
Billy Goat	11500	5	5	5	+½	14	3
Bow Rvr	54000	32	25	29	+5½	51	20
Bmeda	4400	125	108	125	+10	130	48
Brendon	14250	8	5	8	+2½	17	5
Bullion Mtn	25500	10	5½	10	+2	15	5
BX Dev	87433	238	191	235	+44	238	59
Cbrdg	7000	8	8	8		20	2½
C Brrnca	16500	16	15	16		34	15
Cantia	2700	20	13	20	+4	30	12
Canol	5500	15	10	5 15	+4	30	9
Canwex	7000	8	7½	7½		22	5½
Car Bell	8000	16	10	15	+6	16	6
Carolin	53400	210	150	196	+46	300	150
C Cons	19000	12	7	12	+6	22	5½
Casino	9100	17	14	17		32	10
Chandelar	540	44	44	44	− ½	55	30
Chni Gld Rs	400	25	25	25	−1½	32	10
Charte	8000	15	10	15		22	10
Chatex	21500	22	20	22	+3	27	8
Chromx	6000	20	20	20		47	33
Cima Res	6600	39	35	39	+4	74	15
Cinnabar	11700	47	45	45	−2	71	15
Citiec Mnl	7850	15	14½	15	+1½	24	10
Claymore	58000	88	80	81	−13	184	80
Colby Mns	76100	80	70	75	−2	159	51
Col A w	348	800	800	800		14¼	785
Ciman B	1100	800	800	800		14¾	700
Col pre	9500	93	90	90		100	84
Clt Res	44600	25	18	23	+3	73	15
Comet Ind	7800	48	40	45	+15	75	30
Con Bamt	12600	13½	9½	13	+5	26	5
Con Bound	111332	22½	19	21	+1	31	10
Cons Citex	16400	23	22	22	+1	33	21
Cons Csf Sl	23542	9	7	9	+6	18	2
Cons Colum	50320	22	16	20	+2	56	3
Cons Kalco	1000	18	18	18	+3	26	15
Cons Butt	500	6	6	6		14	3
Cons Tran	3000	14	13	14	−1	20	8
Cop Ght	8500	10	9	10	+1	12½	6
Copr Lak	90000	26	20	25	+7	37	6
Coralta	10500	40	39	39	−1	44	18
Cream	20000	21	15	20	+5	40	11
Cree Lak	3500	45	40	40	−3	45	10
Ctias Expl	84500	20	19	20	+6	66	15
Cyp Anv Mn	200	900	900	900	+25	950	750
Cypre Res	35200	45	38	42	+4	103	36
Dalton Dev	21500	7	5	7	+1½	47	3
Dankoe	7635	200	180	195	+5	256	175
Darkhawk	8000	22	20	20	−2	34	15
Dav Kys	16550	33	14	33	+15	33	14
Dol Var	39900	20	14	19	+4	30	8
Dus Mac	60200	55	45	55	+9	55	23
Enex	3900	40	35	40		64	24
Equat	40700	7	5	6	−2	8½	2
Fosco Mng	14000	11	9	10	+2	25½	5½
Geo Dyn	197000	28	23	28	+2½	29	8¼
Giant Ex	6000	5½	4½	5½	+1½	10	1
Gnt Mas	3300	100	95	100	+2	145	46
Gbrltar	15750	625	525	575	+37½	625	395
Gladiat	141355	11½	6½	10	+3½	19½	5
G Gate	17200	24	19	24	+5½	40	18
Gldn Gnit	51423	20	15	19	+4	53	13½
Golden Std	4100	25	24	25	+7	37½	16
Gold River	11500	11	8	11		20	7
Grandora	29000	13	10	12	+1	65	10
Grnduc	16100	120	100	118	+13	132	100
G N Pete	30029	16	7½	16	+3½	22	7½
Green Egle	142500	8	7	8	+2	18	6
Gse Res	172429	150	121	130	−5	150	21
Hallmark	26500	56	48	56	+3	82	25
Henrietta	4800	21	20	20		31	12
Hiberniarl	20000	14	10	13	+2½	38	10
Hilnd Lode	11500	5	5	5		14½	3
Hihhawk	26000	20	15	19	+4	27	10
H Merc	23000	20	15	20	+1	56	14½
Hmont	16100	120	90	120	+30	130	55
Ice Station	3000	10½	10½	10½		16	5
Imp Met	7000	17	16	16		27	12
Initial	8300	20	11	20	+6	35	11
Jackpot	3500	5½	5	5½	+ ½	20	4
Jersey	43400	44	40	43		64	6
Joy Ind Ltd	14000	60	50	58	+10	60	20
Kamad	9400	13	8	8	+2	17	5
Klondex	1000	22	22	22		63	18
Lada Dev	9000	38	30½	38	+8	44	30
Laguna	12500	9	8	9		17	8
Larongo	2000	5	5	5	+½	13	2
Laura	32287	12	9	9	+2½	13	6
Lobell	1000	7	7	7	+1½	12	4½
Lori Explor	12000	10	7½	10	+2½	20	7
Lornex	450	800	780	800	+20	800	365
LP Indust	22120	20	15	20		42	15
M M Prcpn	8500	26	23	26	+4	57	8
Magnum	500	20	20	20	+5	32	14
Makaoo	18025	8	8	8		16	5
Mark V	22000	55	52	52	−3	121	50
Mvrck	26500	9	5½	9		15	5½
Medallion	1000	10	10	10		22	8
Midas	23216	18	16	17	−3	65	8
Mrl Mtn	2000	4	3½	3½		10	3
Mt Sickr	2000	4	4	4	+ ½	6	1½
Mt Wash	4000	8	7	8		22	4
Nadine	16100	12	10	12	+5	22	8
Nevex	8000	75	65	75	+5	122	50
New Chief	1000	1	1	1	−5	10	1
N Cinch	1000	18	18	18	−5	30	18
Nw Jericho	1500	8	8	8	+3	10	2
New Minex	8600	18	13½	18	+6	43	9
N Privtr	10000	8	5	8		12	4
New Pyrm	260491	25	26	28½	−6½	98	26
N Terr	6000	12	9½	9½	+1½	17	8
Nicola Cop	3000	7	6	7	+1	12	4
Northair	163200	235	195	223	+28	270	161
North Isl	20000	2	2	2	−4	6½	2
N Homstak	99000	13	10	11	−4	36	2
NW Vent	19300	84	78	83	+7	90	44
Nuspar	2700	14	10	14	+1	25	7
Oro	3500	5	4	5	+2	7½	2
Oxbow	26498	65	60	64		85	10
Pacific Res	37300	173	150	165	−8	240	150
Parmnt	2000	10	9	9		20	5½
Pinfndr	13300	24	21½	23		30	13
Peel	2500	4	4	4		12	3
Pegasus	4000	40	35	40		120	33
Perry Rvr	6900	210	197	197	−18	219	150
Peso Slvr	100	20	20	20		50	8
Pne Lke	1000	3	3	3		10	2
Prism Res	2000	19	19	19		24	12
QC Expl	292500	103	84	94	+3	105	15½
Qfsino	6500	7	6	7		15	4
Rackla	15000	21	18½	19	−2	34	10
Ramco Ind	10200	15½	13	13	−4	41½	8½
Reako Exp	10000	20½	20½	20½		30	18
Redfor Mn	5900	45	33	45		45	16
Rio Plata	29900	30	22	30	+4	55	22
Riviera Ind	68000	5	4	5		8	2
Robert Mns	11000	15½	11	15½	+4½	23	11
Ryslo Slvr	23500	28	25	26½	−3½	43	15
Sabina	22875	142	130	130	−14	180	66
S Jacinto	6500	19	17	19	+1	50	16
Saxton Ind	9850	43	35	40		45	12
Seaforth	15500	22	18	21	+1	75	17
Shelmar	8000	16	16	16		38	10
Shepa	1000	8	8	8	+1½	13	2
Shid Dev	1000	30	30	30		30	25
Sicintine	7500	10	8	8½	+ ½	35	8
Slr City	17140	6	5	6	+1	12	3
S Chief	8487	25	18	20	−5	25	9
Slr Ridge	800	3½	3½	3½		5	2
S Spring	8000	27	26	26	−1	50	20
S Stndrd	612843	112	89	107	+16	136	80
Skeist	93000	18	12	16	+5	28½	8
Sonic Ray	87300	34	24	32	+8	34	8
Sonesta Re	9000	15	15	11½	15	+3½	36
S Seas	6500	5	3	4		7	2
Sproatt	57500	28	17	23	+5	58	13
Stall Lak	400	42	36	36	−4	80	30
Taseko	200	10	10	10		13	5
Thor Expl	35400	125	115	125		375	115
Tnte Hill Ms	800	17	15	17	+ ½	42	14
Tinte Slv	8000	46	42	46	+6	46	25
Trwest	110500	18	11	15	+2	19½	3
Tournigo	40000	19	15	15	−5	42	15
Tcon Res	400	14	14	14	−2	18	11
Turismo	1000	8	8	8	+1	10	1
Tyee	5000	15	10	15	+4	18	9
Unld Chief	9200	23	22	22	+1	30	10
Unitd Frtn	7000	32	26	32	+6	34	22
U Hearne	5000	25	25	25		36	14
U Gold	13000	17	15	17	+3	24	11
U Rayore	5000	40	40	40		77	23
U Westld	1000	8½	6½	6½	−1	12	4
Val Co	8542	765	680	730	+30	765	520
Victor Res	6900	53	47	50		55	23
Vestor Ex	62500	93	67	93	+23	220	67
Vieco Res	38600	42	38	40	+2	155	10
Wicome	16100	103	95	103	+3	145	65
W Mines	5000	285	260	285	−25	320	28
W Ring H	200	93	93	93	−2	110	70
Whipsw	2000	7	7	7		22	5
Ykn Rev	5500	16	15	16	+1	54	13
Yukon Gold	29000	29½	24	29½	+9½	68	20
Zniffa	5000	12½	12½	12½		24	4
Warrants and Rights							
Col B w	3000	50	30	30	+5	540	25
Grdstr Wts	3000	73	25	37	−3	73	25
Slvr Std Wts	153900	45	43	43		45	25
Total sales, mines							5,914,995
114 Advances, 38 Declines, 59 Unchanged							
INDUSTRIALS							
Al stl b	150	400	400	400	+10	5½	325
All Ven Prf	1056	150	110	150	+35	255	110
Atn Col	900	150	140	150		235	95
Austine	43	43	43	43		43	28
BBC Rty Un	1975	$12½	12¼	12½	+ ¼	13⅜	10¼
Bm Rt Un	400	$12⅜	12⅜	12⅜	− ⅜	13⅜	11⅞
Balco	250	270	255	255		420	175
B Montrl	900	$16¼	16¼	16¼	− ¼	18	13
Block	2100	350	350	350		365	300
BC Sugar A	5000	$21½	21½	21½		23	18⅞
BC Tel	200	$10	10	10	− ⅜	11⅜	9½
Cdn Cel Ltd	900	$12	500	500		725	485
C P	2000	$13⅛	13⅛	13⅛	− 1/16	13⅜	13
C Tokar	1100	130	120	125	+5	130	50
Canfor	2000	$5¼	5⅛	5¼	+ 1/16	5¼	5⅛
Canterra	65700	60	40	41	−9	140	12
Computx Ct	600	25	25	25	+5	40	14
Cstwd	1000	80	80	80	+3	90	67
Daon Dev	2900	$5⅞	5⅛	5½	+ ⅜	5⅞	5
Daon pf A	200	$4¼	4¼	4¼	− 1/16	6½	4⅛
Doman	1300	650	637	650		737	415
Field	600	$9⅜	9	9		13	9
Finning	900	$9½	9	9	− ½	10⅛	7
Gestalt Ltd	1100	60	49	50	−1	100	28
GN Land	16200	115	95	110	+20	115	65
Grovenor	400	$12½	12	12		13	9
Grouse	41191	140	130	140	+5	140	85
Imp Marine	1000	3	3	7		12	3
I Wood	6250	70	60	60	−10	100	55
Intl Centur	16000	5	5	5		12	5
I Hydro	5300	39	33	37	−2	55	23
Ionarc	4200	18	15	15		35	12
Kaiser	3400	1000	975	1000		1275	490
Keg Rest	503	76	76	76		100	58
K Dyong	180	150	150	150		200	100
Key Ind	13200	20	15	16	−4	22	4
M B	14150	$19½	18⅝	18½	+ ½	25½	16⅞
Madill	100	97	97	97		97	97
Mhwk pr	800	225	220	220		285	200
Mhawk	300	100	100	100		100	60
Neonex	1000	100	100	100		100	100
Newmark	10700	60	50	60	+10	149	50
Norgas	200	$29½	29½	29½	− ⅜	37½	29½
N Electric	10400	$21¾	21¾	21¾		25¾	21
NW Sprts	460	260	200	225		495	240
Pace	2900	180	162	165	−20	185	53
PN Gas	4270	325	300	325	+35	350	170
PNG pr	300	$15	14¾	14¾		17	13½
Pac Pete	700	$28	28	28		28	19½
Profiex	11300	25	22	23		25	21
Renn Ind	2700	125	115	115	−15	130	35
Sand	100	$7¼	7¼	7¼		7¼	6
Sartoga	200	400	400	400		460	330
Shell cda	200	$15	15	15		17½	14⅝
G Spring	1200	40	35	40		72	5
Trns Amer	500	10	10	10	+2	12	5
Tr Mtn	800	$9¼	9⅛	9¼	− ⅛	10½	9⅛
Uncle Ben	40	40	40	40	−10	100	40
Unity Bank	1000	250	250	250		415	250
Wardr	2970	220	205	215	+5	240	120
Web Knap	6000	30	22	22	−3	48	22
Wscorp	500	57	57	57		75	50
Whon A	100	550	550	550		650	420
Wdwrd	3100	$18⅝	18½	18⅝		23⅜	17¼
Warrants and Rights							
Bk NS Rts	62	62	62	62		62	
Bbc Wt	500	110	104	110	+4	235	93
Total sales, industrials							290,424
17 Advances, 18 Declines, 33 Unchanged							
OILS							
Alaska Ken	600	7	7	7	−1	20	4
August Pet	212988	37	26	36	+9	37	8
Capt Int	28850	8¼	5	8	+1	42	4
Csstle	40	33	33	33	−2	48	33
Charltn	40800	30	25	27	−1	68	23
Clonlal	9200	65	50	65	+15	65	33
Comaplex	2000	13	12	13	+5	40	8
Comrcl	2000	5½	5½	5½		12	5¼
Concept	1500	80	80	80	+25	175	55
Davoil	15550	35	33	35	+4	35	16
F St Jhn	8000	50	50	50		50	16
Prehld	500	42	42	42	+2	42	25
Futurty	3000	4½	4½	4½	−½		
Galvstn	2000	195	190	195			
Greld E	8000	10½	10	10½			
Mtn Stat	13000	35	30	31			
Pondry	2300	20	20	20			
Rep Pet	500	95	95	95			
Seneca	500	39	39	39	+4		
Stampd	3170	325	320	320	−5		
Tcoma	8500	15	10½	14	+3		
Wms Gd	5000	7½	6	7			
VANCOUVER CURB EXCHANGE							
Aaron	5000	34	34	34	+2		
Abaca	9000	36	35	35	−1		
Acplmo	2000	4	4	4			
Adar	5900	4	4	4			
Amber	6500	12½	11	12	+1		
Arctic	5000	10	10	10			
Aurus	4500	46½	45	46½	+1½		
Avinch	5000	88	85	85	−3		
Bch Gld	3000	19	17½	17½	+1½		
Bermst	600	8	8	8			
Bonevil	2000	26	26	26			
BPI	2000	12	12	12			
Futurty	9000	5	4½	4½		12	2
Galveston	2300	195	190	195		195	117
Gf Reef	4500	45	45	45		50	25
Greenld Ex	8000	10½	10	10½		60	7
Montrey A	16300	8	7½	8	+ ½	18	3
Mtn Stats	21000	35	30	31	+1	82	15
Pan Ocn	67	900	900	900		13½	725
Plains P	6380	14	14	14		21	6
Pondry	4900	24	20	20	+7	45	13
Rainier	4600	105	100	100		120	33
Rend A	5833	13	10	13	−2	88	10
Rep Pete Co	500	95	95	95		150	70
Seneca	3000	39	35	39	−1	114	35
Slimil Ltd	800	13	13	13	+9	22	2
S Christi	26000	10½	10	10½		65	4½
Skat Res	1000	50	50	50	+4	65	25
Stampd	12500	330	305	320	−10	405	25
Sunlife	1400	405	390	400	+50	540	210
Tacome res	21900	19	10	14	−1	31	7
Whistlr Pet	1340	18	18	18	−1	26	17
Wms Gold	13500	7½	3	7	+2	10	7
Total sales, oils							536,431
18 Advances, 9 Declines, 11 Unchanged							
VANCOUVER CURB EXCHANGE							
Aaron	14500	35	32	34	−1	35	30
Abaca	16700	36	31	35		50	20
Acaplomo	3000	4	3	4	+1	16	2
Action	8390	5	5	5		21	5
Ador Res	10000	5	4	4	+ ¾	8½	
Amber	16500	13	11	12	+2	20	8
Amca	13000	35	28	30	−1	48	17
Arctic G S	99050	13	8	10	−2	40	8
Aurus	27000	46½	39	46½	+3½	55	15
Avalanch	15500	90	85	85	−2	90	30
Beach Gold	36000	19	16	17½	+1½	51	16
Brmastr	10600	10	8	8	−2	50	8
Bellna	10000	27	25	25		33	17
Bnvsta	10000	7	7	7		31	5
Bonevil	2000	26	26	26	+1	33	20
Brent Expl	3000	10½	10½	10½		19	6
Br P Inv	13000	13	12	12	+2	19	5
Bron Mns	3500	29	29	29	−1	32	20
Bur Gld	26000	15	13	14	+1	49	7
Cadet Res	224000	23	21½	21½	−1	32	8
Cannon	5500	22	20	22	+2	22	12
Canorex	4000	24	24	24		72	21
Crdwell	13300	5	4	4		17	2
Centpa Dev	4500	50	47	50	+5	57	32
Challeng	4500	30	25	25	−5	73	15
Cleayer	11000	20	14	20	+10	39	10
Cobre	2000	13	13	13	+1½	22	4
Con Altar	10125	6	3	6		12	3
Cons Cinola	1750	10	7	7	−3	25	7
Cons Mon	3000	16	16	16		69	13
Cordba Dev	10000	10	7	7	−2	53	7
Corval	44500	54	45	45	−10	75	20
Cusac Ind	2500	7	7	7	+1	14	5
Dallas Exp	1000	30	30	30	−2	35	30
Darya Res	2000	10	10	10		31	5½
Dasher	10000	10	5	10	+2½	22	3
Dawson Rg	2000	10	10	10		10	10
Data Sys	3100	20	18	20		30	10
Deans Ind	500	35	35	35	+5	68	12
Decade De	6000	22	16½	20	+2	55	16½
Deer Lk	2500	26	26	26		45	20
Diana	50500	45	35	39	−2	55	15
Dorchestr	8500	9	9	9	+3	38	6
Dorita	5000	9	8	9	+2	10	1
Duné Mrl	16000	17	12½	17	+2	40	12½
Edina	18600	51	45	49	−2	60	22
Envoy Res	9500	25	23½	23½	+3½	39	8
Espina	50000	51	40	50	+10	51	13
Gbx Mns	11002	77	74	74	−6	80	13
Gentry	10000	13	10	12	+1	44	9½
Geor	10000	16	15	16		44	10
Geoquest	7500	50	45	45	−5	100	30
Geo Star	6000	7	6	7	+1½	18½	5
Gold An Re	17000	39	33	38	+5	67	21½
Gdn Shmrk	2100	15	15	15		23	11
Gold Vally	6480	15	15	15	+2	35	9
Grand Prix	32500	115	105	110	−1	114	35
Gtrng	10500	20	13	20	−5	54	15
Grt Bear	62000	21	17	20	+2	87	8
Green Bluff	1000	7½	7½	7½		12	6½
Grenwd ex	500	50	50			50	20
Groton	25000	19½	15	18	−3	44	10½
Hercon Res	2500	15	15	15	−2	30	13
Hesca Res	14000	40	36	40	+4	45	25
Hilnd Quen	3500	30	25	25		118	15
Highld Star	18000	20	16	18	−2	41	11
Hope Bay	9115	205	200	205		300	145
Host Vent	264600	110	74	98	+26	115	15
Intl Shasta	23400	35	30	30	−7	52	20
Junex	15400	27	18	27	+7	47	10
Juniper	12000	11	7½	11	+3½	22	7½
Kandahar	53200	100	82	93	+9	190	13
Kariba Mn	75500	20½	20	20		30½	16
Keith Cop	6000	10	9	10		10	4
Kelmount	6000	8	4	8	+4	19	4
Kendal Mn	4000	10	5	10	+4	27	5
Komo	3500	5	5	5		6½	2
Lion Mines	29000	13	10	13	+1	24	4
Lou Mex	12000	10	9	10	+1	29	7
Lusarn Mtl	6000	11	10½	10½	+ ½	36	8
Manox	10000	10	10	10		19	6
Mcleod	8500	29	25	25	−3	62	6
Mns Dorad	16000	30	21	25	+2	81	18
Mntor Res	2000	15	15	15	+3½	20	8
Mnore Mtls	5500	18	16	16	−2	90	30
Mont Grnd	2900	10	8	8	−2	15	4
Mundee	12000	20	15	20	+2	60	14
Nahatlch	256500	25	19	25	+5	26	15
New Chem	2062	14	7	7		15	7
New Denvr	17000	20	14	20	+4	28	7
Nomad	24500	35	28	35	+2	74	15
Nrthn Valy	3500	8	5	5		14	5
Nor

KELLOGG SALADA APPOINTMENT



Arnold G Langbo

The appointment of Mr. A. G. Langbo as President and Chief Executive Officer of Kellogg Salada Canada Ltd, effective January 1, 1976, was announced at a recent Board Meeting by Mr. G. D. Robinson, currently Chairman of the Board, President and Chief Executive Officer.

Arny Langbo was born and educated in Vancouver, and joined Kellogg's in 1956 as a salesman. He obtained increased responsibility in Prince George, Vancouver, Winnipeg and Toronto, from where he went to Kellogg's world-wide Head Office, Battle Creek, Michigan in 1967. He was there named Administrative Assistant to the President in 1969, and in 1970 returned to Kellogg's Canadian Head Office in London as Executive Vice-President.

With Kellogg's purchase of Salada Foods, he became Vice-President Sales and Marketing of both companies in 1971, and in 1974 appointed to his current position, Senior Vice-President Sales and Marketing.

Mr. Langbo's marketing strength and total business acumen will provide fine leadership for the Company. ***

Quebec Increasing Petroleum Usage

MONTREAL (CP) — Despite Quebec's increasing dependence on natural gas and hydroelectric power, the province makes greater use of petroleum products in satisfying its energy requirements than any other region in Canada except the Atlantic provinces.

A recent Gazette report showed that not only is oil use high in Quebec, but its importance in the province's energy mix has been increasing while petroleum dependence in the rest of Canada has stabilized.

In 1972 Ontario consumed more oil than Quebec, but oil use accounted for a smaller part of its energy needs. The Atlantic provinces used petroleum for a greater proportion of their energy needs 84.9 per cent, but used less than half the quantity used by Quebec.

Measured in British thermal units, petroleum products rose to 73.8 per cent of Quebec's energy mix in 1972 from 65.3 per cent in 1958. Natural gas made impressive percentage gains, but still accounted for only 4.5 per cent of energy use in 1972 — up from 0.6 per cent in 1958.

The disruption of oil supply in late 1973 and early 1974 pushed natural gas to six per cent, representing a 25-per-cent increase in the colume of gas used in Quebec.

Pierre Dupuis, vice-president of Imperial Oil Ltd., said that traditional growth in eastern Canadian energy requirements has been oil and not natural gas.

"It's a chicken and egg thing," Mr. Dupuis said. "Natural gas didn't grow here because it wasn't here and it wasn't here because it didn't grow."

Mr. Dupuis said that popularity of oil in Eastern Canada can be attributed to the national oil policy adopted in 1961. Based on the recommendations of a royal commisssion created in 1957, the oil policy outlined steps to stimulate crude oil production in Western Canada.

The policy stated that foreign crude oil imports into Eastern Canada could not be sold west of the Ottawa Valley. Because production costs made western oil more expensive than imported oil, Quebecers and Maritimers paid less than other Canadians for gasoline and fuel oil.

Refined petroleum products are especially popular in the Montreal area because of low transport costs from the refiner to the user. Montreal's six east-end refineries produce 545,100 barrels a day.

These refineries are supplied with crude oil through a jointly-owned pipeline running from Portland, Me. A pipeline is being built from Sarnia to Montreal, but the feeling within the industry is that little western crude will flow into Montreal.

Many industry officials feel that by the time the line is finished, the western provinces will not have enough oil to supply the east.

In 1972 Quebec led the country in the use of hydroelectric power in its energy mix. Electricity accounted for 20.1 per cent of energy used compared with a Canadian average of 14.4 per cent.

Electricity has been making inroads into both the home heating market and the commercial sector in Quebec. However, in industry, which consumes the most energy, it has become less of a factor and the industrial sector itself has been declining.

The Arab oil embargo of 1973-1974 illustrated the need for development of alternative sources of oil production. Prices of developed Arab oil reserves had been kept too low to encourage rapid development of oil sands and offshore reserves.

Toronto Most Active

FRIDAY

27970	Pac Pete	27¾	+	1
23899	Kaiser Res	10	+	¼
23580	Imperial Oil A	23⅞	+	⅛
21582	MacMillan	18½		
19100	Zellers	4.75	+	.20
18000	Cnd Intl Pwr B	14½		
17492	Cdn Pac	13⅜	+	½
16110	Cominco	33¼	+	1¼
14986	Massey	15½	+	⅛
13351	Alcan Alum	19⅞	—	⅛
	Mings and Oils			
45200	Redstone Res	.52	+	.06
26350	Spooner Ines	.17		
30421	Pan Ocean Oil	9⅞	+	⅜
27908	Granduc	1.20	+	.20
28315	Gibraltar	.6	+	½

GROUP AVERAGES

Banks	301.91	—1.19
Beverages	264.70	—4.36
Chemicals	108.20	+0.60
Communications	369.21	+1.59
Construction mtrl	149.78	—1.96
Food processing	260.95	+0.47
Gen manufacturing	155.79	+1.11
Industrial mines	103.96	+1.27
Merchandising	335.54	+1.02
Oil refining	192.34	+0.89
Paper—forest products	94.64	+0.60
Pipelines	154.06	+0.82
Real estate	150.34	+0.53
Steels	192.30	+0.02
Trust and loan	229.82	+1.27
Utilities	133.73	+1.19
Miscellaneous	122.88	+1.54

Up 147 down 3.

ALBERTA

FRIDAY

		Sales	High	Low	Close	Chg
Abacus		100	$10½	10½	10½	+½
Amalgam	P	500	125	125	125	—15
Brett		2000	2	2	2	
Can Obas		100	136	136	136	
Cap Cable		250	230	230	230	—20
Cord		650	$7	7	7	+¼
Coltus		1000	6	6	6	
Duke Min		3300	51	50	50	
Gold Lake		500	40	40	40	+ 5
Norex		500	16	16	16	— 2
Northrim		2000	105	100	100	— 2
Petroquest		300	400	400	400	+ 5
Sackville		1000	36	36	36	+ 1
Savanna		1500	68	68	68	— 2
Terra		200	400	400	400	+20
West Warner		1000	10½	10½	10½	+½

Total sales: 15,000.

MUTUAL FUNDS

FRIDAY

TORONTO (CP)—Recent prices of mutual funds supplied by The Canadian Mutual Funds Association Friday. They are the net asset value per share or unit (NAVPS) last calculated by the fund in accordance with its pricing practice as contained in the prospectus of the fund. n—no sales charge. x—U.S. Fund. y—delayed NAVPS. xd—ex-dividend

CMPA Members		ynBolt TremE	5.42
AGF Group		Cdn S Afr Gd	4.37
Amer Growth	4.08	**Canagex Gr**	
Cdn Gs Egy	10.97	yBond	9.00
Cdn Sec Gth	4.64	yFund	9.62
Cdn Trusteed	4.32	yInternatnl	7.26
Corp Invest	4.94	yMortgage	9.89
Corp Inv Stk	4.24	yCapital Gth	8.98
Gwth Equity	5.10	xChase	6.03
Japan	6.77	**CML Group**	
Special	2.38	Growth	6.33
All Canadian Gr		Intl Energy	2.20
Compound	5.18	Intl Gth	4.35
Dividend	5.31	Intl Income	3.29
Northrn Egy	3.09	Univest	5.03
Revenue Gth	3.85	xComp Cap	3.84
Venture	2.64	**Desjardins Gr**	
4000	3.65	Canadian	6.64
Calvin Bullock Gr		yHypotheq	4.22
Acrofund	1.02	yInternatl	6.33
CIP	4.17	yObligatns	4.77
Eaton Group		Quebec	3.44
Commwth	13.04	PEP	1.94
Growth	8.27	nySpec	2.57
Income	4.56	Dixon, Krog	5.14
Internatnl	5.70	yDomin Comp	5.89
Leverage	3.33	**Dreyfus Group**	
Venture	2.77	Inc	9.97
Viking	4.92	Internatl	10.79
Guardian Group		Entarea Inv	5.40
Enterprise	.79	nExecutv Can	5.43
GIS Comp	7.81	nExecutv Intl	1.50
nGIS Income	2.44	xFid Trend	18.16
yGrowth Fnd	7.23	nHarvard	5.41
North Amer	2.95	Heritage	1.71
Mutual Acu	5.25	**Industrial Gr**	
Mutual Inc	4.29	Indust Eq	4.28
Sec Income	9.50	Indust Gth	14.17
World Equity	5.21	Indust Inc	10.19
Investors Group		yTimed Inv	5.56
yGrowth	10.34	**Keystone Gr**	
yInternatnl	4.99	Canada	5.95
yJapan	8.39	Cus K-2	6.64
yMortgage	4.75	Cus S-1	17.05
yMutual	4.86	Cus S-4	2.69
yRetiremnt	5.04	Polaris	2.93
yProvidt Mu	6.37	xLex Rsrch	12.74
yProvidt Stk	4.61	xManhatn	2.54
Nat Res Gth	3.69	Marlborough	3.98
Planned Invest Gr		Natrusco	13.26
Canada Cum	4.12	**NW Group**	
Canada Grth	5.16	Canadian	4.26
Pld Resource	3.57	Equity	5.18
Pld Sec Inc	5.34	Growth	4.45
Taurus	3.18	xOne Wm St	13.04
Prat et Revenu Gr		xOppenhmr	5.65
Americain	7.37	**Pemberton Gr**	
Canadien	5.82	nPacific Div	4.56
Retraite	5.61	nPacific Inc	2.67
Prevest Mut	6.14	nPacific Res	2.42
Prudential Gr		nPacific Ret	4.42
Growth	5.33	nPacific US	3.61
Income	4.92	**PHN Group**	
Savings Invest Gr		yBond	10.48
American	7.07	yCanadian	6.56
Canadian	5.82	yFund	12.07
Retiremnt	5.61	yPooled	25.92
United Bond Shr		nyRRSP	9.86
yRoyFund	5.74	**PMF Managmt**	
yRoyFnd Inc	4.94	nPension Mu	5.82
United Group		nXanadu Fd	3.39
yAccumula	3.72	**Principal Gr**	
yAccumu R	4.10	Collective	4.98
yAmerican	1.05	Growth	3.69
yHorizon	1.62	Venture	2.10
ySecurity	4.47	xPutnam	8.95
yVenture	2.24	Scotiafund	.88
yVenture Ret	3.76	xTech	5.91
Universal Gr		Temple Gth	8.37
Save Equity	7.66	**Trans Canada Gr**	
Save Income	4.99	yA	4.94
Non Members		yC	10.01
Andreae-Ifco	4.78	ySpecial	3.94
Assoc Inv	4.83	Vanguard	5.31
yBeaubran	3.95	Western Grth	4.55

BONDS

FRIDAY

STREET PRICES

Day — tight 8¾; Call — tight 9½; Comm Pap — 9; Short Cda — active up 10c, 8½ Dec 15-76 100.25-35; Mid Cda — active up ⅛-¼; 4½ Sept 1-83 77½-¾; Long Cda — active up ¼; 10 Oct-95 99⅜-100.; Prov. — active up ¼, OH 10¼—OOR 83 101½-¾; Corps — active up ¼, Union Gas 11⅛ Sept 101½; US Mkt — quiet up ⅛.

GOLD QUOTES

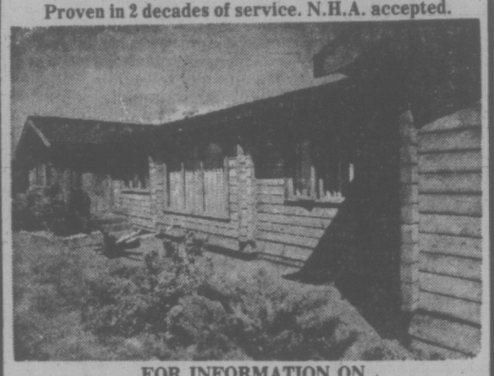
LONDON (AP) — Friday's closing gold prices in U.S. dollars per ounce: London—$138.61; Paris—$140.69; Frankfurt—$139.77; Zurich—$140.25; Hong Kong—$137.10; Beirut—(closed).

DOWNTOWN PARKING
700 BLOCK JOHNSON ST.
Around the clock patrolled parking. Only seven spaces left.
Call Mrs. Cato
385-9765
Charman Pacific Realty Ltd.



DICK UNRUH
WHITTOME'S are pleased to announce that Mr. Dick Unruh has joined our firm as Life Insurance Representative. Dick brings to WHITTOME'S over 14 years experience in the Life Insurance industry, and will continue to represent The Wawanesa Mutual Life Insurance Company
Further proof that "WHITTOME'S ARE ON THE MOVE" expanding to serve you better.
J. H. WHITTOME & CO. LTD.
1111 Blanshard St. 388-4271

PAN-ABODE
Can Patent 491373, 738652, U.S. Patent 3257762 and others.
Proven in 2 decades of service. N.H.A. accepted.



FOR INFORMATION ON
• Homes • Churches
• Motels • Hotels
• Lodges, etc.
CONTACT YOUR AGENT, W. R. RUFFELL
650 Aquarius Rd., R.R. 6, Victoria, V8X 3X2
478-5804
Manufactured Only by Pan-Abode Bldgs., Ltd
2090 Westminster Hwy., Richmond, B.C. V6V 1V5
Send $1.00 for complete catalogue of models, floor plans and detailed information.
NAME.....
ADDRESS.....
☐ RESIDENCES ☐ COTTAGES

1975 TAX SHELTER
Only 18 days left
• Competitively priced Quality Condominium units in prime Vancouver rental and resale areas.
• Rental management provided.
• Excellent mortgage financing arrangements for investors.
ARMOUR FINANCIAL SERVICES LTD.
Suite 1760, One Bentall Centre
505 Burrard Street
Vancouver, B.C. V7X 1M6
(112) 689-0466 (Vancouver)

Yorkshire House
935 FAIRFIELD RD.



OPEN SUNDAY, 1 - 5 P.M.
LARGE EXCITING SUITES WITH THE ACCENT ON QUALITY
Excellent downtown location, ideal for quiet walks to Beacon Hill Park.
One Only—1-Bedroom, $32,000
Two Bedrooms, from $40,500
Our charming hostesses will be pleased to assist you.
AMBLEWOOD DEVELOPMENTS LTD.

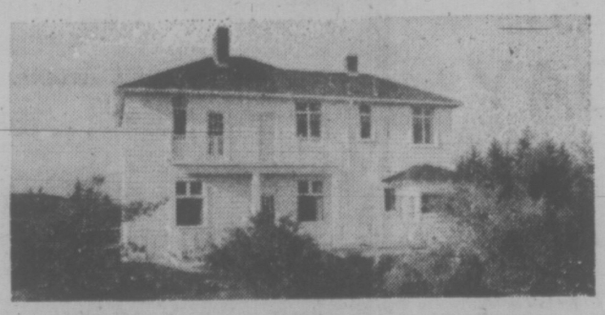
Cessna Pilot Education gets your business off the ground.
PHONE: 656-2833 OR 656-4321
Cessna PILOT CENTER Discover Flying
$5.00
VICTORIA FLYING CLUB



HOME AND SECLUSION
6.14 ACRES — 7 MILE CIRCLE
If a traditional style 3-year old Tudor with leaded windows, beamed ceilings, spacious rooms, massive fireplaces. 4 bedrooms, loaded with quality and character is your heart's desire, then I urge you to see this lovely home of 3000 sq. ft. on Munns Road. Only seven miles from city hall, the large living room and separate dining room were designed for gracious entertaining along with a spacious family room — the large modern kitchen being the focal point for daily enjoyment. Quality broadloom, 2½-baths (one 4-piece ensuite), private balcony off master bedroom, plus two large sundecks plus tasteful decorating provides complete privacy amidst huge trees, lawn and gardens. The combination of modern efficiency and old world charm is something you must see to comprehend. I guarantee you will be pleasantly surprised. Proudly offered at $135,000. To view, please call
Ray Atkinson 598-7568 | 477-1841 | Bill Remple 658-5794
BLOCK BROTHERS REALTY

NOW LEASING
734 BROUGHTON ST.
Available January 1, 1976. Top quality office building in the prime downtown area. Fully air-conditioned. On-site parking. Ideal accommodation for large or small office requirements Enquire now.
REALSPAN PROPERTIES LTD.
R. I. MURPHY
388-6454
592-7250

A RARE OPPORTUNITY
TO OWN A HOBBY FARM
WITHIN FOUR MILES OF VICTORIA



OVER ELEVEN PARKLIKE ACRES WITH A GEORGIAN FARM HOUSE (2400 SQ. FT.) OF IMMENSE CHARACTER . . .
OFFERED AT $275,000
For Viewing Telephone Peter Nash at 598-3321 (Res. 592-3473)
JACK MEARS OAK BAY REALTY LTD. — 2194 OAK BAY AVENUE

Canada Trust is Pleased To Present
Grande Oaks
Adult Oriented
TOWNHOUSES
OPEN MON. TO SAT.
1:00 to 4:30
3968 Cedar Hill Rd.

These 18 deluxe units are situated on approximately 2-acres and have been designed to offer you the utmost in comfort and serenity. You will be delighted with the quality construction, extensive soundproofing, front and rear patios and plush carpeting. Do not hesitate! Become one of the eminent few who will own a prestigious Grande Oaks Townhouse.
Price from $58,000-$59,900
CANADA TRUST Realtor REALTOR 595-5171

WORKERS' COMPENSATION BOARD OF BRITISH COLUMBIA
Wanted for 6 to 12 Month Charter
The Workers' Compensation Board invites Tenders from vessel owners wishing to charter their vessels for service along the British Columbia coast.
The vessel should be approximately 75-100 feet in length, have good sea-keeping qualities with stability criteria exceeding minimum IMCO recommendations and able to operate safely during the winter storm season in weather conditions with gale force winds exceeding Beaufort Force 8.
Twin diesel power, economical cruising speed in excess of 15 knots and an operating range in excess of 1200N. N.M. at cruising speed are preferred.
The vessel must be adequately equipped for safe navigation and communications and have accommodation for four passengers in addition to accommodation for the crew required to man the vessel for 24 hour a day, 7 day a week operation.
The board may wish to install some special equipment for use during the charter.
The vessel may be subject to board inspection and operating trials during consideration of the tender.
Tenders must be submitted preferably quoting a bare boat charter rate and a rate for time charter and all provisions.
The vessel will not normally be underway more than 12 hours a day but the crewing must be adequate to permit occasional round the clock operation.
The board reserves the right to decline any or all tenders and the lowest tender will not necessarily be accepted.
Enquiries and Tenders should be addressed to:
Mr. Dave Haig,
Accident Prevention Department,
Workers' Compensation Board,
5255 Heather Street,
Vancouver, B.C. V5Z 3L8
Telephone No. (604) 266-0211,
Local 561

NOW
Is the Time to View . . .
Waltham House
EXCEPTIONAL VALUE
These well-priced condominium homes are selling fast! To be sure of a good choice . . . Come in today!
Visit 1101 Hilda — Corner of Cook and Hilda
View Mon.-Sat. 1-5 p.m.
See these bright spacious two-bedroom suites that have 1½ or 2 bathrooms. Waltham House is located in an ideal neighborly part of town — close to shopping, buses, Beacon Hill Park and the Dallas waterfront.
Gross Est. Taxes $392-$520 (less your provincial Home Owner's Grant)' and Est. Assessment $41.03 to $44.93 per month.
Priced from $39,000



For Special Viewing Appointments, Morning or Evening, Call 592-2407
Whyte & Gower
Victoria's Leading Condominium Brokers
Oak Bay Properties Ltd. 2227 Oak Bay Avenue

JAGUAR
1973 XJ6 silver with blue leather interior, superb condition, 20,000 miles, air conditioning, power windows, etc. Priced for immediate sale, $8700. See by appointment 477-0510. Sports & Classic Cars Ltd., 2825 Bridge St. D1236

12 Die in San Francisco Apartment Fire

SAN FRANCISCO (AP) — "Everybody was just hanging out their windows, screaming, trying to get out."

Randy Bates, 21, was describing the horror of a fire that killed 12 persons Friday when it roared through an apartment building whose owners had been accused of 40 code violations. Police said 100 to 125 persons were in the building at the time. They said the fire was deliberately set.

A lawyer for the owners said he believed most of the violations had been corrected.

Firemen sifted through the rubble in the city's Mission District for other possible victims, and homicide detectives speculated about the motive of the arsonist who touched off the pre-dawn blaze.

"It's hard to guess the motives — whether the arsonist intended to just destroy the building or kill people," said Police Inspector Frank Falzon. "However, since the liquid was set in the stairwell, he must have known it would trap people inside, since it provides the only exit out the front."

Falzon said the dead were seven women, four men and a baby boy. The bodies were so badly burned they have not been identified.

Fifteen persons were treated for injuries. Ten of them, including seven firemen, were admitted to hospital.

IT'S NEW AND IT'S GREAT
OUR NEW BOARD ROOM...
THE OAKWOOD ROOM
for your
Club Meetings, Banquets, Receptions, Conventions, Private Parties.
THE
ROYAL OAK INN
Enquiries 658-5231

A RARE FIND!



Unusual character and charming house, plus ½ acre (139x169) treed property! Overlooks Elk Lake. Ideal for studio and living. Plenty of parking. Full of old world charm and atmosphere. Asking price $64,900.
386-3231 OLIVE L. MARTIN 385-7266
BLOCK BROS. REALTY LTD.


CENTRAL SAANICH
Brand new country charmer with view. Drive out Pat Bay Highway, turn on East Saanich Road, left on Prosser, right on Blossom.
This beauty is on quiet cul-de-sac. Three bedrooms with large master en suite, complete with private sundeck. Custom built rock fireplace, richly carpeted plus full basement for future development. Bridging or flexible financing available to suit your individual needs.
Appointment to view this exclusive listing priced at $62,500, please contact:
GODFREY WALLS
595-5171 656-4891
Realtor
CANADA TRUST
1537 Hillside 595-5171

Men to Angola Denied in U.S.

WASHINGTON (UPI) — One by one, the U.S. administration's top officials have denied that the United States was sending men to counterbalance the Communist military intervention in Angola. They were less precise about indirect efforts.

The implication, confirmed privately by administration sources, was that the rivalry between the world's superpowers is beng conducted, more or less indirectly and more or less behind the scenes, in a tiny country in Africa where three factions are involved in a civil war.

Secretary of State Henry Kissinger said Friday in Brussels: "The United States will try to prevent one party, by means of massive introduction of outside equipment, from becoming dominant." He declined to be specific, but said last week that the United States was trying to help Angola's neighbors prevent a Soviet victory.

The quote was ambiguous, but "massive introduction" presumably referred to the series of reports that up to 6,000 Cuban and Soviet troops, plus small arms and light armored vehicles, are helping the Popular Movement for the Liberation of Angola (MPLA) which proclaimed independence Nov., 11 as the last Portuguese troops left, and took control of the cpaital and mineral-rich central section of the former colony.

Simultaneously, the National Front for the Liberation of Angola (FNLA) and the National Union for the Total Independence of Angola (UNITA) declared independence and temporarily joined forces to fight the MPLA. China, the United States and Zaire are supporting the FNLA while intelligence sources say South Africa has sent troops to help UNITA.

15 ROUNDED UP IN DRUG HAUL

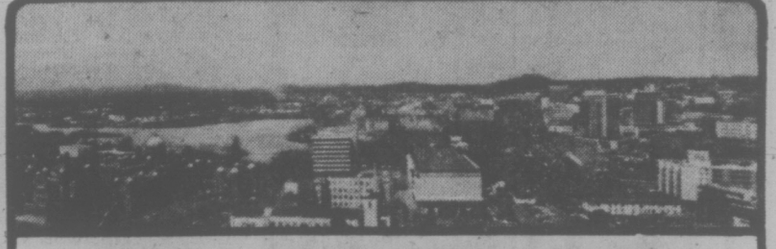
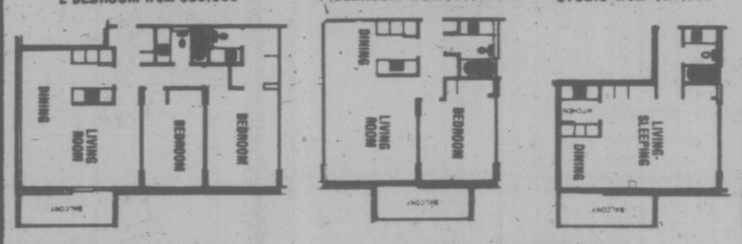
FORT LAUDERDALE, Fla. (AP) — Agents in five states began rounding up 15 persons Friday charged in a drug smuggling operation linked to the discovery of 43 tons of marijuana, the largest seizure in history, the Drug Enforcement Administration (DEA) said.

The 15 men were indicted here by a federal grand jury investigating the Aug. 15 seizure on an island in the Bahamas. The marijuana was valued at $26 million.

The names of most of the 15 persons being arrested in Florida, Texas, California, Kentucky and Hawaii were being withheld, a DEA spokesman said.

The indictment accuses the 15 of conspiring with Earl Jordon, 46, of Pompano Beach, Fla., who was killed along with his son, Michael, 22, in the crash of a twin-engine plane Nov. 29 in Boca Raton.

A DEA spokesman said a breakthrough in the investigation came July 3 when a DC-3 aircraft was followed by authorities to an airport at Palatka, Fla., where five men were arrested and 5,000 pounds of marijuana were seized.


90% FINANCING
2 BEDROOM from $36,000 1 BEDROOM from $26,500 STUDIO from $21,000


★ 2 Resident Managers
★ Fridge, stove, drapes
★ Laundries on alternate floors
★ 3 High-Speed Elevators
★ Controlled Entry
★ Underground Parking
★ Pool, Sauna Baths
★ Putting Green
★ Bowling Green
★ ½ Block to Beacon Hill Park
★ 2 blocks to downtown
★ Workshop
10% MORTGAGES
security — high-rise — concrete
SALES OFFICE: No. 2310 647 Michigan
Orchard House
Phone 382-8231 or 382-8232
OPEN 2-8:30 DAILY, 12-6 SAT. & 1-7 SUNDAY


The Heated Indoor Pool...
one facet of your new life at
ROYAL WOODS
1005-1009 McKENZIE
OPEN DAILY
10 a.m.-6 p.m.
(except Sunday)
For Special Appointments for Viewing, call
479-2115 479-8886
479-1113 479-5413
or J. B. YOUNG
383-4124 598-1818 (res.)
Another Success Story by Park Pacific Apartments
Developers of The Savoy, The Seaport, The Lord Harley, Harbour Towers, Winchester Court, The Aquarius, The Oak Bay Mall, Brookside Manor, The Mt. Tolmie Ridge, The Anchorage, Uplands Gate, Kensington Terrace, Devon Oaks, The Royal Richmond, The Captain Cook.
Studio 1-Bedroom, from $31,000
1-Bedroom and Den $38,000
2-Bedroom, from $41,000
Penthouses, from $39,000
This gorgeous swimming pool, with it's sunny windows, the patio just outside, change rooms, hydro-whirlpool, and sauna right next door, will be just part of your life at Royal Woods! And for the quiet times: a tudor library, for convivial fun: two furnished rec rooms, for the creative times: a hobby and craft area, workshop, tennis court, and shuffle board! This kind of life really is too good to miss out on, and when you see the well-designed luxury apartment homes, you'll want to move in right away!
Park Pacific Investments Ltd.
383-4124
BELOW MARKET FINANCING AVAILABLE

Hoffa Dig Awaited

JERSEY CITY, N.J. (UPI) — FBI agents are awaiting word from Washington before digging up a section of a dump, said to be a gravesite of missing former Teamsters Union boss James R. Hoffa.

Officially, authorities say they are searching for the body of Armand Faugno, a reputed small-time loanshark and Teamster associate who has been missing for over a year. But federal sources close to the Hoffa investigation say Hoffa may be buried there.

An FBI spokesman in Newark said Friday night agents had not begun to dig at the site and declined further comment on the investigation. Law enforcement sources said agents would not act unless they got orders to dig from the justice department.


BRUCE HUTCHINSON
Newstead Realty is most pleased to announce that BRUCE HUTCHINSON won our Associate of the Month Award for November. Bruce will be pleased to hear from all his old and new clients and friends to discuss their Real Estate needs, buying, selling or mortgaging. Call 598-5166 or 479-8429 for prompt, professional Real Estate expertise.
NEWSTEAD REALTY LTD. 598-5166
1637 Fort St.

THREE GUILTY IN SUGAR BILK

LOS ANGELES (UPI) — Three men were found guilty and three others acquitted Friday on charges involving a nation-wide sugar fraud that reportedly bilked financial institutions and investors out of nearly $1 million last year.

The six were accused of operating under the names of six allegedly sham companies claiming to have $250 million but actually possessing no financial assets.

The firm, all purportedly based in New York, attempted to sell sugar and other commodities to investors.

Boston Youths Invade School

BOSTON (UPI) — A crowd of 200 youths set trash fires outside and broke into racially troubled South Boston High School early today to protest tightened federal control of the school.

Police reported no arrests or injuries, and said the situation was "under control" at 2 a.m. A police spokesman said the students broke into the school, "but were quickly rushed out."

presenting . . .
A FIRESIDE CHRISTMAS for you
OPEN HOUSE SUNDAY DEC. 14th
1-5 p.m.
★ 3-bedroom, family homes
★ custom kitchen cabinets
★ 10¾% flexible financing
★ front landscaping
★ 18-month written guarantee
★ immediate occupancy
DIRECTIONS: take Shelbourne St. north of McKenzie, turn right onto Feltham Rd., left onto Tyndall Ave. Watch for our signs.

4313 Tyndall Avenue
$64,500

4315 Tyndall Avenue
$63,900

4319 Tyndall Avenue
$62,900
for information or appointment
please telephone 478-9475
direct sale from
FIRESIDE HOLDINGS LTD.

Kara Vista
2626 Blackwood St.
11½% Financing
ONLY 4 REMAINING
Only $39,500 to $43,500
• Two-bedroom condominiums
• Full fireplaces still available
• Large suites — average 1,200 sq. ft.
• Crestwood maple cabinets in kitchens with large eating area
• Quiet location
• Close to shopping, transportation
• Fridge and stove included
• Mortgage available up to 85% of price at 11½% over 30 years.

OPEN FOR VIEWING
1 P.M. to 5 P.M., MON. to SAT.
Exclusive with
F. G. Carver & Co.
Prior Appointment 595-8664
Open House 388-9242

CAREERS

Christmas Run for Coast Ferry

VANCOUVER (CP) — Coast Ferries Ltd. is preparing an emergency run Dec. 16 to bring much-needed groceries and supplies to small communities along the B.C. coast, William New, company president, said Friday.

"This is a gesture in the spirit of Christmas to show the people of these communities that we are acting in good faith after 21 years of service," New said.

He said many communities have been short of food for over two weeks.

"But this voyage is not to be taken as a guarantee that service will be reinstated," New added.

Coast Ferries had suspended its weekly freight service on Dec. 1 to more than 100 isolated communities dotted along the coast, saying the service is no longer economic.

The company is appealing to the federal government for a subsidy to operate the service.

Jack Pearsall, Liberal MP for Coast-Chilcotin, said the matter is still before the federal treasury board.

"I do not expect that a decision will be made until Wednesday at the earliest," Pearsall said.

SAFETY TRAINER

B.C. Hydro requires a safety trainer to work in the central interior area of B.C. Location: Prince George.

Varied duties will include acting as a resource to management in preparation of safety programs, solving safety problems; providing training to supervisors and employees in principles of accident prevention, specialized safety courses; administrating safety activities by preparing reports, maintaining and analyzing statistics conducting safety audits, etc.

The successful applicant should have a high school education plus additional specialized electrical training equivalent to partial university; experience in instruction of employees, supervisors, etc.

Some travel will be required throughout the central interior area.

Salary range: $16,632 to $21,264 per annum.

Generous fringe benefits are available, including a dental plan and a 35-hour equivalent work week. Reasonable relocation expenses will be provided.

Please apply in writing providing details of education and experience to:

PERSONNEL MANAGER
B.C. HYDRO
MR. VAUGHAN BOWSER
Box 6500
Prince George, B.C.
V2N 2K4

GENERAL MANAGER

Community owned Cable TV system with 5500 subscribers requires General Manager capable of responsibility for all Cable System Operations including local origination. Send resume indicating salary expected to:

W. R. James,
Campbell River T.V. Assoc.,
594 11th Ave.,
Campbell River, B.C.
V9W 4G4
Tel: 287-8801

A Challenging Position For A
MATERIALS ENGINEER

Location: Victoria
Qualifications: Minimum three years experience. Prefer background in Engineering Geology or the Geotechnical field. Some supervisory experience an asset.
Duties: Include Civil Engineering and materials studies, managerial responsibilities and staff supervision.
Salary: Commensurate with qualifications.

Reply in writing to:
P. T. Seabrook, P. Eng.
B. H. LEVELTON & ASSOCIATES LTD.
1755 West 4th Avenue
Vancouver, B.C. V6J 1M2

UNITED HOUSING FOUNDATION

EXECUTIVE CO-ORDINATOR

THE POSITION: Responsible to the Board of Directors for planning and co-ordinating the activities of the organization, for initiating and implementing policies with respect to co-operative housing development, funding of the organization, member education, staff development and community relations. The successful applicant will be required to maintain a sound financial basis for the organization, participate in planning its growth and change, and work with technical consultants, volunteer groups and government agencies to encourage and improve co-operative housing.

QUALIFICATIONS: Strong administrative, social development and public relations skills essential. Applicants should have successful experience working with boards, volunteer groups and government agencies, and must have special empathy for the needs and concerns of co-operatives. Knowledge of the housing construction field is desirable.

SALARY: $20,000 - $25,000 commensurate with qualifications.

Apply in confidence to Victoria Press, Box 74, by December 31st, 1975, providing names and telephone numbers of the three references and a resume of education and experience.

$106,000 TO WIDOW AFTER PLANE CRASH

VANCOUVER (CP) — A mother of two children was awarded $106,000 damages in British Columbia Supreme Court Friday for the death of her husband in an airplane crash in 1972.

Lorna Jean Wright was awarded judgment against Donald Mueller, found negligent by Mr. Justice E. E. Hinkson in the crash of a Piper Apache aircraft at Hedrick Lake, a short flight from Prince George.

Wright, 28, of Duncan, was killed in the crash on July 7, 1972.

Mr. Justice Hinkson found Mueller negligent in failing to apply power immediately when caught in a down-draft while coming in for a landing.

---

b.c. briefs

Pair Sentenced For Burning Home

KAMLOOPS (CP) — A Kamloops man was sentenced to a year in prison and his wife was fined $500 and put on a year's probation Friday for burning down their home Nov. 30, 1974.

William and Elaine Palfenier were sentenced in county court here by Judge Donald Macdonald. They were found guilty of attempted arson Dec. 4.

The Palfeniers were convicted in connection with the fire that destroyed their home one day before a $17,435-payment was due on it.

Prosecution maintained they were preparing to set the house on fire with gasoline which caught fire prematurely, burning Palfenier.

The original charge of arson was reduced to attempted arson.

VANCOUVER (CP) — Federal Fisheries Minister Romeo Leblanc announced Friday that his department has asked two East German vessels to stop fishing for herring off Vancouver Island.

Leblanc said in a news release that the fisheries patrol ship Tanu located the vessels approximately eight miles outside of Canada's 12-mile limit but inside an area where other foreign fleets have refrained from fishing.

He said that "Pacific herring have been under strict conservation restrictions by Canada in an effort to rebuild seriously depleted stocks."

VANCOUVER (CP) — The British Columbia Labor Relations Board Thursday issued an order that the building trades unions stop picketing the Sandman Inn project in downtown Vancouver.

The order, based on a decision by the board vice-chairman, John Baigent, presumably will permit the owners to complete the first major, non-union project in the downtown area in history.

The owners of the 15-storey project include Bob Gaglardi, son of former Social Credit cabinet minister Phil Gaglardi.

Baigent's decision said the picketing was not meant as a message to the workers to get organized but "a punishment to an employer and an attempt to bring him to his knees."

The vice-chairman said the board had not moved quickly in the case—it began in December, 1974—because the conduct of the employer "has on occasion been reprehensible."

ESSO

IMPERIAL OIL LIMITED
REQUIRES
CHARTERED ACCOUNTANT

Recent graduate required in the Calgary office for analytical position relating to exploration and production operations.
Assignments will be varied and challenging, providing excellent opportunity for advancement.
Applications will be held in strictest confidence and replies, stating full particulars, should be in writing to:

Financial Services Manager,
Imperial Oil Limited,
500—6th Avenue, S.W.,
CALGARY, Alberta
T2P 0S1

BRITISH COLUMBIA ASSESSMENT AUTHORITY

ESTIMATOR

An Estimator is required in the Cost Research Section of the Standards Division located in Victoria, B.C. Reporting to the Co-ordinator of Cost Research, the Estimator will be responsible for: researching and evaluating material and labour costs on a Province-wide basis; advising appraisers on costing and related matters; investigating costs on non-typical structures and on various types of equipment and machinery; preparing costing schedules on typical structures for the Appraisal Manual; performing other related duties. Qualifications: graduation from a recognized University or Technical Institute in a related discipline; or an equivalent combination of education and training. The successful applicant will have a thorough knowledge of structures, machinery and costing techniques and be eligible for membership in the Canadian Institute of Quantity Surveyors. Considerable related experience is required. Salary will be commensurate with qualifications and experience.
Competition No. 75-145.
Closing Date: 22 December, 1975.

Application forms may be obtained from the various assessment offices throughout the province. Please direct completed application forms to:

Co-ordinator Personnel
B.C. Assessment Authority
1537 Hillside Avenue
Victoria, B.C.
V8T 4Y2

CHALLENGE

A career with the Government of British Columbia

Department of the Provincial Secretary
Government Publications

ADMINISTRATIVE OFFICER

To establish and direct the operations of a new Branch and co-ordinate the publication and distribution of government publications, including drafting legislation necessary to implement governmental publishing policy; also, to establish and direct warehouse facilities, distribution of publications, and implement specialized services as necessary; other related duties.
Qualifications: Secondary School graduation, preferably with additional training and extensive experience in the publishing field, including the distribution of publications (mail and over the counter); OR, a recognized university degree in an appropriate discipline and some years' related experience.

Salary — $17,952-$21,264
Quote Competition No. 76:33A — Location: VICTORIA

Department of Health
Mental Health Programmes

STATISTICIAN

To be responsible, under direction, for the Statistical Records System used by all facilities in the Mental Health Programmes; to produce reports (monthly and annual) and liaise with various departmental offices and Federal Government for the purpose of data collection and storage; to review and initiate changes to improve data collection system, write instruction and procedure manuals and provide relevant research projects and reports, requiring a knowledge of statistical methods and economics.
Qualifications: A recognized B.A. degree, or equivalent, in a related discipline and preferably, a post-graduate degree; a minimum of four years' related experience subsequent to graduation; a knowledge of data processing, programming, systems analysis, medical terminology and medical procedures. Post-graduate training may be credited as experience.

Salary — $17,880-$20,484
Quote Competition No. 75:226A — Location: VICTORIA

Department of Economic Development

RESEARCH OFFICER

In the Research and Analysis Branch, to perform analytical work related to regional and industrial development, natural resources, transportation, energy, trade and macroeconomics.
Qualifications: Preferably a recognized post-graduate degree in Economics or appropriate discipline and a minimum of four years' related experience; a knowledge of econometric models; skill in writing clear, concise reports and making personal presentations. Post-graduate training may be credited as experience.

Salary — $17,880-$20,484
Quote Competition No. 76:81 — Location: VICTORIA

Department of Finance
Income Taxation Branch

AUDIT ACCOUNTANT

Under direction, to audit returns under the "Corporation Capital Tax Act," prepare assessments and correspond and discuss Act and Regulations with the public; other related duties.
Qualifications: Preferably membership in a professional Accounting Association (C.A., C.G.A., R.I.A.) or equivalent; considerable accounting experience, preferably, including some in auditing duties; a knowledge of the "Corporation Capital Tax Act" and the "Income Tax Act" (Canada).

Salary — $15,744-$18,672
Quote Competition No. 76:52 — Location: VICTORIA

Department of Housing
Home Acquisition Branch

RESEARCH OFFICERS

Under direction, to carry out research projects pertaining to housing in all municipalities throughout the Province; to gather, maintain and evaluate socio-economic information, carry out market research and prepare community profiles and comprehensive reports based on investigations; other related duties.
Qualifications: A recognized university degree in an appropriate discipline, or equivalent, and, preferably with post-graduate training in the field of housing; a minimum of two years' practical experience subsequent to graduation (Post-graduate training may be credited as experience).

Salary — $14,940-$17,868
Quote Competition No. 76:67 — Location: VICTORIA

Canadian citizens are given preference.

CLOSING DATE: (all competitions) — January 7, 1976

Closing Location: VICTORIA

Public Service
COMMISSION OF BRITISH COLUMBIA
544 MICHIGAN STREET, VICTORIA, B.C. V8S 1B3
Obtain and return applications at above address

Public Service Canada / Fonction publique Canada

Open to both men and women

Department of Indian and Northern Affairs
Nanaimo, British Columbia, Sioux Lookout, Ontario, and Halifax, Nova Scotia

DISTRICT MANAGERS ADMINISTRATION BRANCH

Salary: $22,706 to $25,764
Ref. No. 5-A-P 023(47) Nanaimo
5-A-P-024(47) Sioux Lookout
5-A-P-025(47) Halifax

Duties
- to promote and encourage Indian local government as developed by both headquarters and regional office;
- to assist bands in the assessment of requirements and recommend programs to effectively meet the needs of Indian communities;
- to assist bands in the development of long-range programs;
- to recommend through subordinate specialists the establishment of suitable program objectives, priorities and administrative practices;
- to establish and maintain effective consultation with both Indians and non-Indians.

Qualifications
University graduation or knowledge and abilities normally associated with university graduation and extensive, related and progressive work experience; evidence through work history of good results in directing and co-ordinating the activities of a varied staff, including administrative and technical employees and experience related to the above-mentioned duties. Knowledge of English is essential.

Note
Please indicate your choice of location. Future positions requiring similar qualifications to those described above may also be filled from this competition.

How to Apply
Forward completed "Application for Employment" (Form PSC 367-4110) available at Post Offices, Canada Manpower Centres or offices of the Public Service Commission of Canada, to:

Administrative Staffing Program
Public Service Commission of Canada
Tower A, Place de Ville
Ottawa, Ontario K1A 0M7

Closing Date: December 31, 1975
Please quote the applicable reference number at all times.

SALES REPRESENTATIVES

Men and Women
VANCOUVER AND VANCOUVER ISLAND

Xerox of Canada Limited has openings for successful sales representatives who are interested in a challenging and rewarding career. The job consists of furnishing copier and duplicator products to major customers in business and government, analyzing customers' needs, devising systems for them, and introducing new products to facilitate their operations.

- We pay salary . . . commission . . . and bonus.
- We provide a comprehensive training program at full salary.
- We offer long term growth in a company with an exciting future in the world of communications.

We are looking for bright people who are starting out on their careers and are alert to the concept of change and seeking challenging assignments. If you have proven above average ability in your present field, good academic background and a desire to excell in business then we would like to see you. Reply with a brief resume to: Mr. Clare Stevens, Sales Manager, Xerox of Canada Limited, 31 Bastion Square, Victoria, B.C. V8W 1J1, or phone 386-8407.

Xerox of Canada Limited
XEROX

Calgary Board of Education

Chief Superintendent of Schools

THE CHALLENGE
To serve as the Chief Executive Officer for an innovative school system that is committed to providing the highest level of educational opportunity to its more than 84,000 students. Programs and services are provided for pre-school, handicapped, adult and regular Grade I to XII students.

THE PERSON
The successful applicant will have a proven record in education leadership and an excellent teaching background. Possession of, or eligibility for, Alberta Teaching Certification is required, as is a Graduate Degree in Education including Post Graduate study in Educational Administration. An Educational Doctorate is preferred. Must be a Canadian citizen.

The successful applicant will be appointed 'Chief Superintendent designate as of September 1, 1976, and will become Chief Superintendent no later than September 1, 1977
Salary and other contract terms are open to negotiation.
Applications marked "Confidential, Re: Selection Committee" should be submitted, prior to January 31, 1976, to:

THE CHAIRMAN,
CALGARY BOARD OF EDUCATION
515 MACLEOD TRAIL S.E.
CALGARY, ALBERTA, T2G 2L9

ANNOUNCING

HENDERSON REALTY LTD.

IS NOW YOUR PARTICIPATING

GREEN ACRES

VICTORIA AGENT

SERVING VICTORIA and LOWER VANCOUVER ISLAND



KEN HENDERSON
President



JACK HENDERSON
Director Developments



BUD HUDSON
Insurance Manager



BETTY BUXTON
Accounting Department



JO EATON
Insurance Secretary



KATHY BARTLET
Secretary



TERRY FORTUNE
F.R.I., R.I.(B.C.)
Realtor-Appraiser



CHARLIE ARNOLD
Realtor



ORVILLE WHITE
B.E.D., M.A.
Realtor-Designer



BILL McCARTER, B.COM.
Realtor



HUMPHREY GOLBY
Realtor



JACK PARKER
Realtor



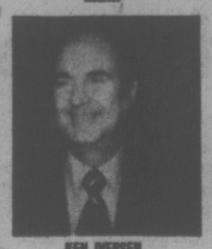
BOB GIBSON, B. COM.
Realtor



FRED SUTTON
Realtor



HOWARD TOMLIN
Realtor



KEN IVERSEN
Realtor



J. C. McCORMACK, B. COM.
Realtor



JOHN LUKAZ
Realtor



STAN TROST
Realtor

Green Acres is a B.C. Real Estate Company with head offices in Vancouver. Three years ago they introduced their now famous 3½% commission rate for residential property sales, and since that time they have expanded rapidly throughout the entire province. This growth indicates great public acceptance of this innovative sales program.
Henderson Realty Ltd. has been a strong force in the local market since 1966 and is proud to become an associate broker for Green Acres on the Lower Vancouver Island. Residential and property sales need strong leadership to take the market into new territory in 1976 and our association with Green Acres will provide that leadership. We know very well that that lower cost can be confused with lesser service, but Henderson Realty is convinced that 3½% commission for home sales is a fair and proper remuneration for the Best Service we can provide! A service second to none in the Victoria Area!
To help meet the demands of our growing company, we are currently building a modern new office block on Quadra at Market. This facility will enable us to give even better service in the coming year. In the New Year, you will see apartment, condominium and subdivision projects in our development program. We look forward to serving YOU, the Green Acres Way, at Henderson Realty Ltd.

SAVE DOLLARS BY BUYING AND SELLING YOUR HOME THE GREEN ACRES WAY!

HOME OF
3½%
COMMISSION

For Full Service
TO LIST — TO BUY
Phone 385-9741

1010 BLANSHARD ST.

VICTORIA, B.C.

PHONE 385-9741 24-HOUR SERVICE

Salute to the Architect, Our Forgotten Artist

In a world obsessed with speed and utility, architecture has become one of the most under-valued of art forms. That's not to deny that architects still rank high on the professional earnings list and that a Frenchman (why a foreigner?) is being paid a king's ransom for designing Montreal's Olympic facilities. But most of us, condemned to live

THE ARCHITECTURE OF ARTHUR ERICKSON. Tundra Books. Distributed by Collins. $35.

in stucco boxes and work in chicken-shed office buildings, have little daily contact with the beauty and nobility of architecture. We're all poorer in spirit for that lack.

Because it is a new country with extreme regional differences in climate and landscape, Canada has not produced a distinctive national style of architecture. But there is a flourishing "west coast school" centred in Vancouver and the country has two architects who have achieved world renown—Moshe Safdie and Arthur Erickson. Although few of our artists in other fields have achieved such recognition abroad, these two names or their work are still largely unknown to most Canadians.

Someone trying to remedy this situation is publisher May Cutler of Montreal's small but prestigious Tundra Books, who has issued two works on Safdie and, most recently, a lavish celebration of the achievements of Arthur Erickson of Vancouver.

By PETER MURRAY

For Everyone a Garden is a summing up of Safdie's visionary approach to architecture, of his unsatisfied quest for new technology and forms that will help meet the unending global demand for pleasing, mass-produced housing. It includes drawings and photographs of models of projects designed for such far-flung places as Puerto Rico and Jerusalem, and of course Montreal's Habitat, his pioneering work.

Of primary interest to architects and planners, that book also contains enough imaginative Safdie theories, which made the earlier Behond Habitat such an intriguing book, to hold the interest of the layman.

If the two Safdie books represent the architect as idealist and propagandist, The Architecutre of Arthur Erickson salutes the architect as artist and aesthete.

Erickson states his creed in the introduction. "As the mechanization of life and man proceeds on its relentless course, we need to reaffirm that which the machines would atrophy in us — the human spirit."

The more socially conscious architects argue that basic shelter needs must be met before the needs of the spirit are considered, and Erickson has been the target of criticism by the activists for some of his fripperies such as the Expo 67 and 70 pavilions.

The best architects combine both approaches in their work, but the profession must also have room for Erickson's magnificent excesses.

It is Erickson's soaring imagination and flawless visual sense that set him apart from his workaday colleagues.

The Simon Fraser University campus, featured on the cover of the book and detailed inside in a series of stunningly dramatic photographs, was Erickson's first major project and is still the most typical representation of his architecture.

Daring in concept and grand in design, it is an awe-inspiring edifice. How well it functions as a university is more controversial. Students and faculty have complained that the campus is a monument to the architect that ignores their requirements.

But what faults there are should be blamed not only on Erickson, but more fairly on the university administrators who advised him, often in haste, during the design stage.

In any case, grousing is inevitable in the creation of an "instant university" as Simon Fraser was. But what cold, drenched UVic or UBC student, scuttling from class to class in the December rain, would not trade places with his Simon Fraser counterpart?

If climate was a key consideration in the design of Simon Fraser, it is even more so in Erickson's plan for Lethbridge University, a strikingly austere monolith nestled on a bald coulee just outside the Alberta city.

Says Erickson: "Lethbridge was based on a principal similar to that of Simon Fraser University — belief in the intrinsic unity of the body of knowledge — except where Simon Fraser turned outward, Lethbridge turned inward because of the severe climate of the prairie."

The book features seven Erickson houses — four in West Vancouver, one in the Okanagan, one in Ontario and the early Filberg house near Comox. All were commissioned by wealthy clients and have little in common with the bungalow next door.

But they do embody, on a grand scale, most of the unique features of west coast residential architecture, of which Erickson is the pacesetter — imaginative use of the rocky, treed landscape; much glass to bring in light from the grey skies and reflected off the sea; and heavy emphasis on the special building materials of the area, particularly fir and red cedar.

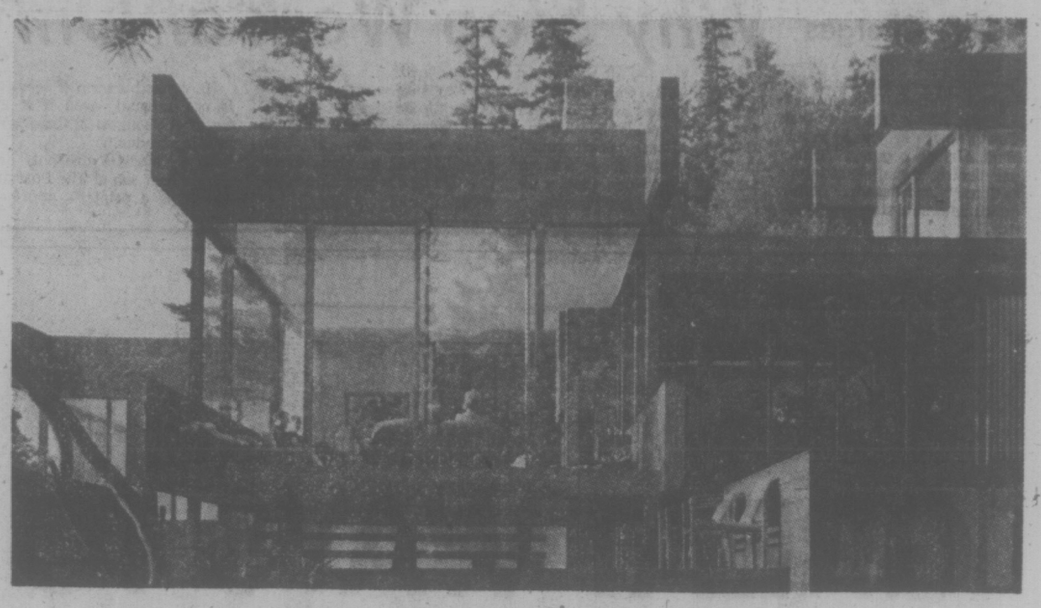
Erickson says light is the ultimate determinant of design and has been "a consuming preoccupation with me."

"There is no end to the possibilities of light — for it is the source of magic in architecture."

Nowhere has he indulged this passion for light more than in the Canadian government pavilion for Expo 70 in Osaka, which concludes the book on a gay and colorful note. This is the structure sheathed in mirrors which reflect the sky and seems at times to disappear before the viewer's eyes. As Erickson says, it is "a paean to the magic of color and light."

In a biographical sketch introducing the book Erickson tells of his early interest in art, particularly Japanese, which has had a continuing influence on his work.

Finally, the photographs, typography and layout of the book are exquisite — the perfect match for the architecture of Arthur Erickson.



Erickson's Graham House near Horseshoe Bay

Throwing Light On Dark Subject

By PAT BARCLAY

I once knew a Danish woman who travelled frequently between her parents' home in Denmark and her own adopted home in Canada. "Which way do you prefer to travel," I asked her one day, "by plane or by boat?"

Her reply was interesting. "I'd just as soon go back to Denmark by boat, because it takes me so long to catch up on my sleep after the plane trip that the time I can actually spend visiting is about the same. And then of course I get to enjoy all the pleasures of travelling by boat as well."

Although I doubt whether most North American travellers would agree with her, locked into speed-makes-efficiency thinking as we are, her point is well taken. And a recent book by Dr. James Paupst of Toronto states flatly that "Researchers now know that the one human element that cannot be tampered with for a long time is the biological clock. If you tamper with it, the clock will win . . . The trip from London to Toronto, for instance, involving only a five-hour time change, can give the body trouble in its sleep patterns for a week."

The Sleep Book, which Dr. Paupst wrote in collaboration with free-lance writer Toni Robinson, is a fascinating and readable collection of information about our sleeping habits and the research being done on them. Unfortunately the organization of the book is no match for the material it contains; the text tends to repeat itself, scatter related facts over too many pages and be annoyingly vague about the details of Dr. Paupst's own research. An index, which would have assisted the serious reader no end, is conspicuous by its absence. Nevertheless, The Sleep Book is still a worthwhile publication. It told me several things I didn't know about my own pattern of sleep, and it provided a fund of memorable anecdotes and quotes. Here are a few examples:

"King Louis XIV of France, who never did things by halves, had 413 beds, because he could not bear hot pillows and sheets. Benjamin Franklin shared this aversion, but dealt with it more modestly; he had four beds in his room, and he rotated so much that his wife complained she could never find him in the dark."

"If you can't sleep try lying on the end of the bed — then you might drop off." (Mark Twain.)

"Charles Dickens carried a compass on his journey across the United States and Canada so that he could make sure his head was facing north. He had a sleep theory that if you crossed the magnetic forces between the poles, sleep was impossible. Well, he was a good novelist."

"An English baronet had a dream that (the Titanic) was going to be struck by an iceberg. He was scoffed at, and even though his warnings got in the papers, they were not heeded. When the Titanic went down, he committed suicide."

"On average we all spend 20 years of our lives sleeping."

"According to researchers, over 40% of all American women sleep in the nude. Only 25% of men sleep nude . . ."

"Dr. Marcel Monnier of Basle University has found that when blood is taken from sleeping rabbits, filtered, and then injected into rabbits that are awake, the second group of rabbits will promptly fall asleep."

Well, obviously I can't go on quoting Dr. Paupst forever, much as I'd like to. The last excerpt about the rabbits, for example, shows just how exciting sleep research has become. Whether tired brains manufacture sleep-inducing chemicals, whether sunspots have a direct bearing on accident rates, whether we can train ourselves to think creatively while we sleep — all these questions and many more have become the subject of intensive research in recent years.

Formerly, according to Dr. Paupst, scientists and psychologists concentrated their research on the incidence and interpretation of dreams, with the result that most laymen believe the interpretation of dreams to be beyond their capabilities. Not so, says Dr. Paupst, dreams are "your own precious opportunity to view what is bubbling under the surface", and he later describes how each layman can set about uncorking his personal supply of bubbly.

Other sections discuss the relationship between good sex and sleep (it's intimate), the use of drugs and alcohol to promote sleep (they're harmful), the importance of common "sleep rituals" (such as washing, eating, reading, listening to music, sex, prayer or meditation and even scratching), research into bio-feedback and bio-rhythms (men have cycles too), and what to do about heavy snoring (see your doctor) and insomnia (see the appendices at the back of the book).

The Sleep Book convinced me of its relevance to the general public very early on. It even persuaded me to stop laughing at a newspaper story I read not long ago, which stated that the results of a survey indicated that over 90 per cent of men listed their most pleasurable activity as sex, whereas 90 per cent of the women surveyed chose sleep.

Read The Sleep Book and you're sure to find it useful too. It's sleep-inducing in the very best of senses.

THE SLEEP BOOK, by Dr. James C. Paupst. Macmillan. $5.95.



Dumont at Fort Assiniboine, 1885

books
PETER MURRAY - EDITOR

Rebel of Plains Unlikely Hero

By JAMES McCOOK

George Woodcock presents an argument that there are probably only two men in Canadian history who might fit the pattern of hero in the high romantic vein. One is Dr. Norman Bethune, venerated as a hero in China, not in Canada. The other is Gabriel Dumont, the military leader for Louis Riel in the Northwest Rebellion of 1885, the subject of this latest Woodcock book.

Leaving aside the question of whether a rebel who led formidable forces against police and troops is entitled to

GABRIEL DUMONT: The Metis Chief and His Lost World, by George Woodcock. Hurtig. $8.95.

be called "hero" as if he were Billy Bishop, VC, Woodcock's discussion of what Canadians admire is of interest.

Dumont, as leader of the buffalo hunt, deadly antagonist of the Sioux in vicious battles, competent guerrilla fighter facing the slow government forces in the rebellion and eventually, circus marksman with an American Wild West show, had the qualities of a folk or frontier hero which would have given him a legendary status in the United States.

But not in Canada. It is about Louis Riel the martyr, not Dumont the hero, that plays have been proliferating (including one by Woodcock) on stage, television and radio. Woodcock thinks that Canadians have ceased to live in the hero's simple black-and-white world and are embarrassed by the unspoken demand that they imitate the strengths and virtues of heroes. Riel was not simple. He was devious and ambiguous and Woodcock suggests that he belonged to a world like our own instead of the frontier society which admired Dumont.

Of Riel, Woodcock comments:

"He seems the personification of a besieged minority, and most Canadians see themselves as members of besieged minorities. He is a victim and most modern men (not Canadians only, by any means) gain satisfaction from seeing themselves as victims. Even more important, Riel is the kind of victim who enables others to enjoy the role vicariously: the sacrificial victim who really dies . . ."

Woodcock there makes pretty large assumptions about what Canadians feel.

In 1885 there were many Canadians who believed Riel deserved the gallows and would have hanged Dumont alongside him if he could have been caught. The murder of settlers, the burning of homesteads and the risk that thousands of Indians would be emboldened to massacre have not been forgotten in 90 years, especially by the descendants of those who faced danger on the Saskatchewan.

Woodcock tells in his usual eloquent way the story of Dumont, the warrior of the plains who might have killed many more soldiers, policemen and settlers if he had not been so loyal to Riel. He obeyed that vacillating personality and therefore fought the campaign less effectively than he might.

If he had waited in Saskatchewan with Riel instead of fleeing to the United States, Dumont might have been a playwright's delight in Canada, too. But he had too much sense to linger when the battle was plainly lost. He was a shrewd man of action, not the stuff of which romantic poems and plays are made after the fighting — and the hanging.

Price Paid for Frontier Triumph

To assist the study and understanding of the region, the University of Regina Canadian Plains Research Centre publishes studies of particular interest to prairie people. The grassland

GRASSLAND SETTLERS, by Don C. McGowan. Canadian Plains Research Centre, Regina. $5.50.

settlers, whose achievements are reviewed in this book, prospered, suffered and endured in the Swift Current and adjoining area where James Woods bagged 90 ducks in one day and ranchers lost almost two-thirds of their stocks in the hard winter of 1906-07.

Swift Current knew range personalities who tended to be dramatic, such as Sir John Lister-Kaye who started large-scale agricultural development in 1884 and gave the region foundation stocks of good cattle, hogs and sheep and pioneered large-scale cultivation programs. In one deal he acquired 10 land blocks of 10,000 acres each from the CPR and the Dominion government. If his backers in Britain had been a little more confident and given him more time his big gambles might have been more successful. He was the type of man who would quickly buy 5,000 American range cattle and 300 pedigreed English rams for rangeland farms he managed.

He took chances. With little knowledge of grain-growing, he had land broken with plows from Scotland which left the sod furrows high in the air and, without bothering to backset the sod, as was usual, he had seed scattered on the quick-drying sods. Heavy rainfall in May of that year of 1889 allowed the seed to germinate. When drought followed, the shoots began to wither and Sir John imported 44 watering carts from Winnipeg to irrigate these immense fields. Fortunately rain came and the carts were "retired." In dry years nothing could save the crops.

Sir John, among his other projects, decided to build a creamery and cheese factory to make use of milk produced by 500 cows on farms. Range cattle do not make patient milk cows. His harried employees drove the cows into chutes, tied them with ropes and tried to milk them. It did not work. The plan to have Swift Current the dairy capital of the North-west Territories faded out like other Lister-Kaye programs.

Swift Current was given a great lift in 1885 by being made a supply headquarters in the Riel Rebellion. Suddenly it was crowded with 500 untried soldiers, 200 teamsters and 500 horses. When a military column moved off towards Battleford it had 745 people in all.

From the sale of buffalo bones and gainful employment in military transport in the rebellion, several residents did well enough in the 1880s. But those who depended on the land — the settlers, halfbreeds and Indians — never had life easy in the years to the spring of 1907 covered by this book. Whatever the triumphs of frontier development they were bought at the cost of displacement of native people and many of the early ranchers. As for the buffalo and other wild creatures that graced the plains, they were almost extinguished. — J.M.

Robust Story of a Tough Trade

By ARTHUR MAYSE

In a province where lumber is king, surprisingly few writers have paid more than superficial atttention to logging and the logger. Now comes able chronicler Ed Gould of Victoria to let daylight into the swamp.

Gould's large and handsome book offers more than interesting reading.

Its 221 lavishly illustrated pages consti-

HISTORY OF LOGGING IN BRITISH COLUMBIA, by Ed Gould. Hancock House. $14.95.

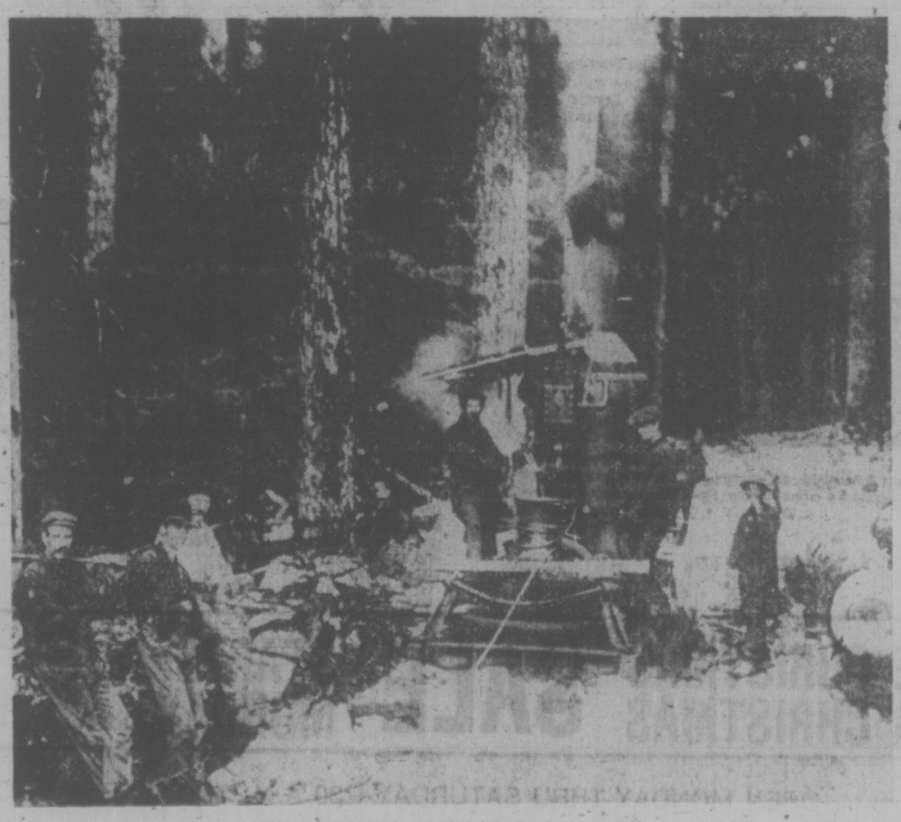
tute a record of a tough, high-colored and often dangerous trade that pre-dates the arrival of the white man on this coast.

Long before 1778, when English explorer Captain Cook set his men to felling Douglas firs to replace damaged masts and spars, the Haida Indians of the Queen Charlottes were fashioning sea-going dugout canoes from giant cedars. British Columbia's first skid-roads, Gould suggests, may have been the log roads over which the partially-completed canoes were dragged from woods to beach.

Although the author spares a chapter for sawmills, the bulk of his robust reporting goes to the woods operation and its development from the bull team days of a century ago to the machine-dominated present. Along the way, Gould enriches his mix with tales of the men who reduced tall trees to logs, and hustled those logs to the saltchuck.

City readers will appreciate the glossary of woods terms supplied, as well as the photographs that pace B.C. logging through all its phases.

A useful and impressive book—and to Ed Gould, credit for preserving much about our leading industry that might otherwise have been lost.



Steam-powered spool type donkey engine

Tanzania Denies U.S. Charges

UNITED NATIONS (AP)—Tanzania's ambassador to the United Nations has denied United States charges that Cuban troops are based in the East African country. "These are ourtright malicious fabrications," Ambassador Salim Salim said in a statement Friday.

Why Stop Work at Only 84 Years Old?

HANOVER, Ont. (CP) — After 71 years working with the same weekly newspaper, Robert (Bert) Scarborough still is working there and he says he may work another 10 years if he is in good health.

"Why stop work when there is work to do and you are only 84?" Bert, who started with Hanover Post Nov. 27, 1905, says. He has no plans to retire. He now works four hours a day.

He thinks his term of service is not unusual, even if it is one of the longest in Canada's printing trades.

As a Grade 8 dropout, he got his first job at The Post at age 14 as a printer's apprentice and later worked into the mechanical end of the business. He has remained in that department ever since except for a few reporting stints covering city council meetings.

He says that his first three-year apprenticeship agreement with The Post paid him $100 the first year with $50 increments in each succeeding year.

THE CORPORATION OF THE DISTRICT OF OAK BAY

NOTICE TO OAK BAY TAXPAYERS

1975 PROVINCIAL HOME-OWNER GRANT

In order to obtain the Provincial Home-Owner Grant and School Tax Removal and Resources Grant for the year 1975, all applications by eligible owners who have not already applied for the Grants, must be in the hands of the Collector before 4:30 p.m. on Wednesday, December 31, 1975.

I. B. Forster
Treasurer-Collector

NOTE: This does not apply to those Taxpayers who claimed the Home-Owner Grant and School Tax Removal Grant when paying their taxes.

the Bay

Your Merry Christmas Store

GREAT WAYS TO PLAY SANTA!

SALE For Do-It-Yourselfers



Soldering Gun Kit
8-piece kit includes 8200 dual heat soldering gun, copper tips, wrench, brush and core solder. All purpose tool.



Circular Saw
7¼" Black and Decker model No. 7310 with burnout protected motor, combination blade included, sawdust ejection chute and cutting depths of 90° — 2⅜", 45° — 1⅜". 9.5 amps; 4700 RPM.



Jig Saw Kit
Black and Decker model No. 7516 contains 2 speed drill, 6 assorted blades, plastic pouch and rip fence.



Black & Decker Jigsaw
Model No. 7515 with tilting shoe and one woodcutting blade. 2.4 amps. A must for the home handyman.



Rockwell Table Saw
9" Beaver tilting arbour saw with stand and one extension. Complete with rip fence and mitre guage. Cast iron table top.



5" Bench Grinder
Black and Decker model No. 7900 with vitrified aluminum oxide grinding wheels to sharpen knives, hatchets, drill bits, mower blades etc., ½" wide, medium grit and coarse grit wheels. Accessories included. 2.2 amps.



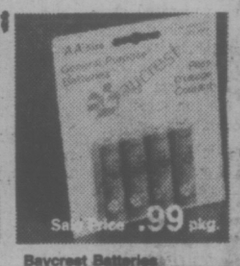
Vise-Grip Plier
10" plier with curved jaws and wire cutter.



Tape Rule
A must for accuracy. Lockmatic — ½" by 12'



Baycrest Batteries
General purpose. 'C' size 2 per pack; 'D' size - 2 per pack; 9V size - 1 per pack.



Baycrest Batteries
General purpose batteries in 'AA' size. 4 per pack.



7-Piece Drill Bit Set
High speed drill with steel bits. ⅛" to ½".



Uni-Screw Driver
5-piece set of Phillips No. 1 and No. 2, square No. 1 and No. 2, ¼" slot. Cadmium plated.



Hammer
Stanley all steel claw hammer. Handy for home and workshop. 16 oz.



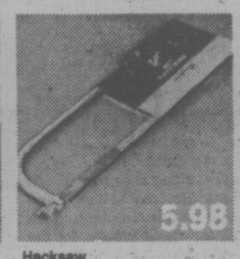
Combination Wrench Set
5-piece open end wrench. Sizes from 5/16" to ¾"



Staple Gun Kit
Swingline stapling kit with staple gun tacker, carry case and box of 9/16" staples.



Berzamatic Cutter
Multi-purpose cutting tool with 3 blades for plastics, metals or shaping. Instructions.



Hacksaw
Eclipse deluxe hacksaw with adjustable frame



Moto Tool Kit
Kit includes No. 260 tool plus more than 30 accessories in a handy storage case. So many uses around the home.



Sturdy Tool Box 17"x7"x7" made of heavy gauge steel with tote tray and socket divide. Blue finish. Model 1317.



Parts Cabinet
Contains 25 drawers made of clear plastic. A handy organizer for both home and office.



Auto Coffee Maker
Great gift idea, this handy coffee maker is a 12 volt lighter plug-in type. Makes a good companion on long trips.



Auto Vacuum
A great way to keep the car clean, this 12 volt lighter plug-in type vacuum has two attachments — for floor and for upholstery. Super gift idea!



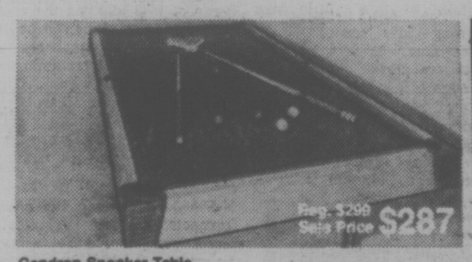
8-Track Tape Deck
Great sound with this 4 channel tape deck with matrix sound, fast forward control speeds, repeat button, front panel fine tuning, automatic head cleaning and built-in burglar alarm. 4 watts RMS. Model No. 86T



5" Round Speakers
Surround yourself with great sound with these speakers. Feature 4 oz. heavy duty ceramic magnets, high style padded foam and ABS plastic clip-on grills. 12 watts stereo power. 16 foot colour coded wire. Model BS54PF

Hardware.

For Sports Enthusiasts



Gendron Snooker Table
Table and accessories for family fun. Complete with 2 cues, snooker balls, cue rest rack and chalk. Table features 8 stabilizers under the bed to give you a true roll. Standard 4'x8' size.



Allsop Boot-In
The new way to care for ski boots. Durable plastic construction sized to fit most boots.



Ski Gloves
Keep you hands nice and warm with these foam-filled ski gloves. All leather in assorted styles and colours. Men's and women's sizes.



Pro-Style Ski Goggles
You'll see all the mogles with these goggles. With 2 lenses, adjustable head band, air vent and foam-line rim for comfortable fit.



Spalding Golf Balls
"Topflite" golf balls — the leading distance balls with durable, cut resistant covers. Stock up now.



Addidas Training Suit
Great for jogging, winter tennis or just exercising, this nylon suit features full zipper front jacket and tapered leg pants. In navy, royal blue or red, sizes small, medium, large or extra-large.



Addidas 'Montreal' Shoes
Training shoes with suede uppers, sure-footed rubber soles and padded ankle for added comfort. In royal blue or red. Full and Half sizes 6 to 12. Super shape-up idea.



Dac-Pac Sleeping Bag
You'll be warm and cosy in this sleeping bag with nylon outer and cotton sailcloth liner. Dacron polyester filling makes it lightweight and warm. Complete with carry case. In blue or red. Come in soon.



Bagmaster Golf Cart
Easy-rolling cart features strong yet lightweight cast aluminium frame, ball bearing wheels and shepherd's crook handle. Replaceable parts.



"Oscar" Put Return
Electric practice golf putting devise with automatic ball return. Designed for indoor use on carpets. CSA approved.



Scoreboard, Cue & Ball Rack
A handy addition for your games room, this rack holds complete set of balls, 6 cues and features blackboard, chalk and scorekeeper. In attractive walnut finish.



Road Hockey Net
Give the kids on the block a proper net to play with. Features sturdy tubular steel frame and strong nylon net. Approx. 56x43x22"



Cooper Hockey Helmet
CSA approved helmet features flaired side to give extra protection to the temple and ear area. One size adjusts to 6 ¾ to 7¾. In white and assorted colours. Model SK600



Addidas Tennis Bag
Handy to keep all your tennis gear in one place, this is made of durable expanded vinyl with separate racket compartment. White only.



Addidas Hockey Kit Bag
Great for keeping all your gear organized, this sturdy nylon bag is really roomy. Choose from an assortment of colours.



Yonex Badminton Racket
Lightweight aluminum racket with durable nylon strings. A super gift idea for novice and expert players.

Sporting Goods.

BEFORE CHRISTMAS SALE STARTS AFTER CHRISTMAS MONDAY

You know the kind of fabulous buys you usually find only after Christmas? This year the Bay's bringing them to you before Christmas. During our week-long savings spree Monday, Dec. 15 through Saturday, Dec. 20. Look for your copy of the 8-page flyer being delivered to your door Monday.

OPEN MONDAY THRU SATURDAY 9:30 A.M. TO 9:30 P.M. PHONE 385-1311.

Hudson's Bay Company

Victoria Times
SATURDAY, DEC. 13, 1975 13
SECOND SECTION

Bawlf Foresees More Power To Councils

An Inner Harbor planning role will be returned to the city of Victoria under the Social Credit government, and there may be some changes to streamline the operation of the Princess Marguerite, Victoria MLA-elect Sam Bawlf said today.

Bawlf said it will be the general philosophy of Bill Bennett's government to return more autonomy to local government in the province, and that will be especially important in the case of the capital city's waterfront, where the previous government had trampled on city jurisdiction.

"As far as the Inner Harbor is concerned we really should have more input from the duly elected civic representatives and their planning processes than was the case under the latter government," he said.

"They are closer to the people and better able to express the aspirations of the community in a comprehensive way."

Bawlf warned, however, that as B.C.'s economy is far from being a "bottomless pit" the city shouldn't count on a major spending spree in the development of publicly-owned lands along the Inner Harbor waterfront.

Planning and development in the area will have to be of a more gradual, evolutionary nature, he said,

Bawlf said the Princess Marguerite's management structure might be consolidated with that of the B.C. Ferries fleet to provide a common accounting and cost control system.

"We realize, of course, that she has been subsidized by the taxpayer but what we are trying to do is streamline the organization of this service and get some consolidated accounting so that we know exactly what it is costing the taxpayer."

Other changes, he said, could include extending the vessel's operating life through the winter months to provide passenger service between Victoria and Vancouver.

Bawlf is resigning his city council seat and a byelection to fill the vacancy is expected to be held in late February.

He noted that if the provincial election had been held earlier the byelection for his vacancy could have been held Nov. 15, the date of the last civic election, and taxpayers would have been saved some money.

City clerk Morran Waller estimated byelection costs would amount to about $5,000, including $2,300 for the preparation of a new voters' list.

To allow the maximum time possible for preparations he said he'll recommend that council set the date for nominations at 45 days after the receipt of Bawlf's resignation.

Boater Saved After Blast

A Salt Spring Island man was rushed to Rest Haven Hospital in Sidney Friday after his boat exploded and sank in Satellite Channel.

Don Smith of Ganges was aboard his power cruiser, Renegade 1 Friday afternoon when the boat was wracked by an explosion and Smith thrown into the water near Moses Point.

A hospital spokesman reported later that Smith was in satisfactory condition.

Pure Water, Recreation— 'It's Too Costly for Both'

By PAUL MOSS
Times Staff

A soft-sell "commercial" commissioned by the Greater Victoria Water Board at a cost of $25,000 will soon start spreading the message through the community that residents can either have pure water or recreational use of the watershed lands — but not both.

At least, not without the high cost of a treatment plant.

The 24-minute color film entitled Water, Life to a City, produced by Victoria filmmaker Wilf Gray, received a warm reception when it was shown for the first time Friday to board members.

Chairman Mayor Peter Pollen said it would be a useful means of informing schools and the public generally about the resource, its vital role in the community and the importance of protecting it against contamination.

The film is apparently intended to counter the arguments advanced over the years by various strong lobby groups, including fish and game clubs, that the Sooke watershed lands which supply Greater Victoria's drinking water should be opened to recreational use.

Its commentary points out that recreation and pure water are incompatible without costly investment in treatment plant, because opening the watershed lands to hikers and others would raise the possibility of fecal contamination, forest fires and other hazards.

Shots of clear, tinkling streams are contrasted with clips showing the massive plant needed to purify the drinking water used by the city of Calgary.

The film includes spectacular aerial views of Sooke Lake, Victoria and the Inner Harbor. And this was one of the aspects which had Pollen a little worried.

He wondered aloud, jokingly, whether it showed the area in such an attractive light that it would encourage yet more people to settle here.

The board asked Water Commissioner Ron Upward to recommend how many extra prints of the film would be needed, at about $240 per print, to ensure adequate circulation through schools, libraries and community groups.

Hi Ho Silver! Pollen Exits

Almost as much silverware as you'd find in the average jeweler's was being flashed around the aldermen's lounge at City Hall after one city council meeting this week.

It was the last meeting chaired by Mayor Peter Pollen before he quits the job next week after four years.

On behalf of council and the city, his successor, mayor-elect Ald. Mike Young, presented him with a handsome sterling silver water pitcher.

Young said council members hadn't always agreed with Pollen but had always held him in high esteem. He predicted Pollen would be "put back into harness" in some capacity after he returned from two months' well-earned holiday.

Retiring aldermen Clyde Savage, who with only one year's break has served on council since 1965, and Malcolm Anderson, also received mementoes in recognition of their service.

In addition, Pollen presented individually to all members of council and to city manager Jim Bramley silver cigarette boxes bearing the inscription: "With fond remembrance of things past, with best wishes for the future."

And earlier, before the council meeting, Pollen had presented a silver cigar box to Joe Cunliffe, retiring chairman of the city's Advisory Planning Commission, who has served on the APC for 11 years.

CITY POLICE MAKE PINCH IN A TRICE

It took just three minutes Friday for city police to wrap up a car theft report.

A woman phoned the Fisgard Street station at 10:57 a.m. to say her car was missing "in the last few minutes" from its parking place on Bay Street.

Const. Peter Lawson, driving a police car on Quadra, had just finished noting the description radioed by the dispatcher when he saw a similar car pass. He turned around, stopped the driver and radioed completion of the incident before 11 a.m.

Richard Noel Steeds, 17, of 798 Suffolk, was charged with car theft in Victoria provincial court Friday afternoon. He was remanded in custody for a bail hearing Monday.



—John McKay photo

SCOUT TREES are unloaded today by Bill Lawrence, left, assisted by Wieber Blaanstra.

Christmas Tree Prices Static

With the price of everything from turkey and all the trimmings to holiday spirits up over last year, it's nice to find at least one Christmas essential that's stayed the same.

Christmas trees, from any of the myriad lots that have sprung up in Victoria in the last week, are still selling at between $1 and $1.50 a foot — the same as last year.

There are lots to choose from, from the littlest spindly pine, to a giant, seven-foot white spruce.

Ken McFayden, who has set up his lot on Saanich Road just off Douglas, expects to sell more than 700 trees this season.

McFayden cuts the trees from his property in Courtenay and trucks his selection to Victoria where he lives in a rented trailer until the last one is sold the day or so before Christmas.

His trees sell for an average of $1 a foot, a bit more if the tree is especially bushy and a bit less if it's a little lean.

Don Thompson sells his trees from a former body shop lot on Douglas north of Hillside and says if the good weather holds this should be a good year. People apparently don't like to go Christmas tree shopping in the rain.

He gets his trees from his brother's tree farm in Shawnigan, buys a regular business licence from the city and sets up shop.

The 1st Douglas Boy scouts have set up their regular tree lot on Cloverdale again and are selling the trees for about $1 a foot too, but "we'll negotiate," says Bill Lawrence, chairman of the scouts committee who spent this morning unloading trees.

The scouts have a "friend and business partner" in Duncan who has a tree farm. The scouts go to the farm once a year to prune the trees and then get them for what Lawrence says is a good price.

All the profits from the sales go towards boy scout activities.

Commission To Oversee Rec Centre

A growing recreation empire on the Old Island Highway has led to formation of a new commission to run it.

The Capital Regional Board has given final reading to a bylaw establishing the Juan de Fuca Recreation Commission and has also named eight residents of Colwood, Langford and Metchosin to sit on it.

The centre includes Centennial swimming pool, the adjacent park which is the former Colwood race track, ice arena, senior citizens centre and newly-completed curling rink.

The commission, which will include the regional directors for the three electoral areas, has been delegated the board's authority to equip, maintain and manage the facilities, including setting of admission charges, appointing staff, setting the operating rules and programs.

But the regional board retains the right to approve these as well as the annual budget the commission is charged with preparing.

Regional directors sitting on the new commission are Earl Pallister for Langford, Dick Emery for Colwood and J. M. (Mac) Tipton for Metchosin.

With Emery retiring from the board at the end of the year, newly-elected director Howard Drummond will take his place.

The board has appointed Mrs. Audrey Davison and Paul Hansen of Langford, Garnet States of Colwood and E. J. Phillips of Metchosin to the commission for one-year terms.

Appointed for two-year terms are John McIlree of Langford, Donald Milton of Colwood and John Buchanan of Metchosin.

'Wild' Shoppers Create Yule Gift Survey Snafu



max low

Oh, why do we do it?

You know, this started out as a sort of survey. It was going to dazzle you and enlighten you as to what people are buying people this Christmas. To hell with it!

All sorts of facts and figures were going to be gleaned on an expedition, a trek into the wild world of Victoria Christmas shopping. But no thanks. One look at that traffic, at those drivers determined to wedge their huge cars into parking spaces far too small for them; at all those shoppers staring straight ahead, marching with great purpose, was too much for me. Wild is the operative word.

The trouble is, as well as being a bit of a coward when it comes to facing crowds, I'm not a very good shopper. In fact, I'm a very bad shopper. I go into stores and just sort of gaze at things and leave a little while later clutching one of the things after having been assured: "Oh yes, the Little Lady will just love it . . ." And, of course, the "Little Lady" doesn't just love it. She just hates it, as is evidenced by the number of trips which have to be made to exchange things once the decorations have come down and the tree has been tossed out of the window.

For the last three Christmases I have bravely battled the hordes and proudly taken home a housecoat to surprise my wife. And each time it has ended up back in the store. That's it! No more housecoats.

I have to admit, though, it's fun sitting with half-closed eyes long before the curtain of darkness has lifted outside, opening presents on Christmas morning. And it's rewarding to see the joy in small faces — and sometimes in big faces, too — as the wrapping paper comes off.

If you are interested in my abortive survey, I did discover that one of the hottest-selling items this Christmas is the calculator. Now permitted in certain grades in the schools, the calculator, say the salesmen, has become extremely popular with everyone — children, housewives and businessmen.

Merchandise manager Jack Mitchell says Simpsons-Sears are selling between 200 and 300 calculators, ranging in price from $10.99 to $50, a week and having trouble keeping up with the demand.

I won't be too sad, though, if there isn't a calculator under the tree for me. I'm not really a calculator man. I don't have much to calculate. And besides, I hate calculating. Whatever happened to fingers, anyway?

What I did find that I liked (and probably won't get under the tree, either) was a pair of long white knitted socks in Woodward's. On each foot was Mickey Mouse, resplendent in Santa outfit and surrounded by holly and ribbons, and the words Happy Holidays. They would make my day.

Whatever your fancy when it comes to buying presents this year, it appears that you're buying more — or at least you're spending more money on the ones you are buying. That's what the people in the stores say, anyway.

Despite the words of doom from Ottawa, the wage and price controls, the talk of recession, of inflation and other frightening things, shoppers in Victoria are spending more this Christmas.

In November, retail sales were up 20 per cent in the city from November last year, a study by Canada Manpower the politicians forecast a grim year of belt-tightening ahead.

The British people responded by dashing out and buying everything in sight. It was a record spending-spree Christmas.

Now, don't get me wrong. I'm not preaching or practising anything. I'll probably spend more this Christmas than I ever have (even without the housecoat).

But why do we do it? Why don't we heed the warnings?

Perhaps you can't answer this. And perhaps I can't. But I think Len Laudadio, chairman of the economics department at the University of Victoria, makes a pretty good job of it.

Firstly, a ray of brightness in the gloom.

Laudadio thinks the economy is not in such a bad shape after all. The 7.3 per cent unemployment is not bad for Canada, he says. After all, it's been running at 9 per cent in the United States for the last two years, and they're still doing well, he points out.

And the Italian-born economist thinks the word recession is too strong. If you must, he'll call it "a minor recession" which, when related to Christmas buying, is making people more aware of quality. They're not buying so much junk.

But why are we all continuing to spend money as though it's going out of style?

Laudadio smiles.

"The Christmas feeling just overwhelms whatever economic woes there are," he says. "During the bad depression, every business suffered except the movie houses. You've got to be able to forget about the bad things.

"I think you'll find that the amount of giving, too, to charities, is far higher this year . . . just because it's Christmas," Laudadio smiles.

"There are far more important aspects that dominate people's life than economics," he explains. "Things like tradition, family feelings, religion. These are more important than economy.

"You can't buy the Christmas spirit," Laudadio adds wisely.

"Whatever the inflation in Canada — or the minor recession — it's not going to kill the Christmas spirit . . . whatever the Christmas spirit is."

Traffic Change Monday

A new traffic pattern comes into operation in the Old Town area on Monday, and city traffic chief Derek Wild today reminded all motorists and pedestrians to take special care at the changeover.

Until the spring while work is in progress installing underground services on Wharf Street, only southbound traffic will be allowed on Wharf between Yates and Government.

One lane of northbound traffic from the Causeway will be allowed onto the Government Street Mall, but it's designed only for those with a downtown destination or vehicles heading for the Johnson Street Bridge.

"Through" drivers with any other thoughts in mind will find their way barred by a traffic island at the Yates-Government intersection.

The layout in this area will also be an incentive for east-west traffic — Oak Bay to Esquimalt, for example — to use alternative routes such as Pandora Avenue for access to the Johnson Street Bridge.

Wild said the freedom from traffic on Government during the mall construction period has encouraged pedestrians to slip into free and easy habits. But from Monday they should be careful to use only designated crossing areas.

Ask The Times

Q. Can you tell me something about qualifications for the Foreign Legion?—R.R.

A. If you're thinking about joining the famous French government fighting unit, you must be between the ages of 18 and 40 and enlist for a five-year hitch. The volunteer unit refuses no man unless he's known to be a murderer. A criminal in the organization is safe from prosecution during his term of service. But the number of criminals in the unit has been exaggerated in many fictional accounts. No Frenchman can join but some get in by giving false nationalities.

Q. Are bittersweet and the woody nightshade the same plant?—O.T.

A. Yes. Bittersweet is a climbing vine which often grows about 20 feet long in moist woodlands and along the edge of ponds. It's related to the potato, tomato, the deadly nightshade and the eggplant. Bittersweet grows in temperate regions of Canada and the U.S. and its berries are poisonous. Its tiny flowers are purple, blue or white.

Send your questions to Ask the Times, 2621 Douglas Street. They should be of general interest and deal with matters of fact.

Socred Win Dims Hallmark Hope

The change of government this week may spell bad news for the Hallmark Society and its volunteers who try to save heritage buildings for posterity, says the group's founder.

Carolyn Smyly, currently a member of the group's executive, Friday expressed discouragement on behalf of herself and others who have devoted years to their struggle for public and government support.

Social Credit objectives would not likely include heritage homes, she said.

"It's not just a few old buildings."

The long-term result of continually destroying familiar and representative landmarks in the city is a loss to all in the quality of life, she indicated.

"I'm convinced the rapid rate of change is responsible for so many of our social ills and this is just one way of saving a few landmarks so that people recognize the face of their city."

She had no illusions that the new government would be interested in such an environmental consideration in view of the economic priorities of premier-elect Bill Bennett.

Smyly said the society was on the verge of saving the former Muirhead home at 527 Esquimalt Road, which is an example of 1880s architecture.

The owner, Erick Ramage, of Bonneydoon Properties Ltd., Richmond, was co-operating with the society's efforts to interest the provincial public works department in having the house moved to a government lot in James Bay where it would blend with other houses used for government offices.

She said the department was prepared to spend money to move the house and renovate it, but the final decison was left to the eve of the election and then dropped by a senior civil servant who preferred to play cautious.



SMYLY
. . . fearful

The loss of the Muirhead house, which may be demolished after today, comes hard on the loss of a Samuel Maclure-designed home at 821 Burdett, which the Hallmark Society had hoped to have designated formally as a heritage home.

Smyly said there is now "not a chance" of either house being saved by provincial government intervention.

And she is fearful of house after house coming down in future.

"God, I get tired of losing one after another . . ." she said.

"I'm convinced with the change of government it is highly unlikely there will be the kind of legislation we've been hoping for. All our work has gone down the drain; the economic pressures now will be greater than the environmental ones. There will be superb rationalization."

She noted Ald. Sam Bawlf, the successful Social Credit candidate in the provincial election, is a supporter of heritage concepts and as a developer has retained some of the older downtown buildings for modern purposes.

"Even if Sam Bawlf went out on a limb and worked like hell, there is not a chance of saving that building" in the face of new Socred priorities, she said, referring to the Muirhead house.

The next one of significance to be demolished will be a dwelling at the southwest corner of Linden and Rockland, she predicted.

This home, now divided into 11 apartments, has a fine late Victorian style exterior, and there has been no attempt on the part of city council to designate it as a heritage structure, Smyly said.

"It is most discouraging for a volunteer group if you don't get a success once in a while. How long do you go on beating your head against a wall? You burn yourself out after a while."

Gustafson's Run Ends

It wasn't a good night for Victoria Cougars, but it could have been worse.

Stung by three power-play goals, the Cougars had to settle for a 4-4 tie with Calgary Centennials as Victoria opened a five-game Western Canada Hockey League road trip Friday in the Southern Alberta city.

In the process, Calgary put an end to the consecutive-game scoring streak of Victoria centre Jim Gustafson.

The Cougar captain had scored a point in 30 consecutive games. His streak started with the last three games of the 1974-75 season and stretched into a league record when he counted a point in each of Victoria's first 27 games this season.

Penalty problems and a shoulder injury combined to end Gustafson's run. Gustafson suffered the injury in the second period and saw little action in the final 30 minutes of Fridays game.

Trainer Gord Hahn felt the injury was nothing more than "a bad bruise" and Gustafson was expected to play against the Oil Kings in Edmonton tonight.

Penalties kept the Cougars on the defensive most of the way. Victoria took 13 of the game's 17 minor penalties.

The penalties proved costly. Gary Rissling, Rick Hodgson and Jerry Bancks scored on Calgary power-plays. Bancks fired the typing goal with 34 seconds left in regulation time.

Paul Enquist scored the other Calgary goal while Curt Fraser, Rick Durston, Lorry Gloeckner and Jeff McDill replied for Victoria.

Gloeckner scored on a penalty shot. The Victoria defenceman, a standout for the Cougars, was hauled down from behind by Hodgson after breaking into the clear with Victoria playing shorthanded.

He scored to break a 2-2 tie and McDill sent Cougars into a two-goal lead with less than 11 minutes left in the game.

Fraser, McDill and goaltender Murray Bannerman joined Gloeckner as standouts. Bannerman was tested 41 times while rival Jerry Price, had to handle only 22 shots.

In other games Friday, New Westminster Bruins took advantage of a depleted Edmonton defence to defeat the Oil Kings 7-4 and Saskatoon Blades tripped Brandon Wheat King 5-3.

Edmonton defenceman Eric Christianson was sidelined with a cut above the nose as the result of a second-period fight and Dave Morrow was ejected with a game misconduct for becoming involved in another fight.

WESTERN DIVISION

	P	W	L	T	F	A	Pts.
Kamloops	32	22	7	3	169	113	47
New West.	30	20	7	3	162	109	43
Medicine Hat	31	16	11	4	155	127	36
VICTORIA	28	13	11	4	120	118	30
Calgary	28	9	18	1	102	147	19
Edmonton	26	8	16	2	114	126	18

EASTERN DIVISION

	P	W	L	T	F	A	Pts.
Saskatoon	32	19	7	6	173	121	44
Brandon	29	12	13	4	122	116	28
Winnipeg	31	11	17	3	135	156	25
Lethbridge	31	11	18	2	127	163	24
Flin Flon	31	9	18	4	122	190	22
Regina	27	8	15	4	111	126	20

Next games: Tonight — VICTORIA at Edmonton; Regina at Medicine Hat.

VICTORIA 4, CALGARY 4.

First Period
No scoring.
Penalties: Henderson (V) 3:37; Glendinning (C) 7:49; Johnson (V) 19:19.

Second Period
1. Victoria, Fraser (12) (Heck) 5:42.
2. Calgary, Rissling (Dyer, Hodgson) 7:48.
3. Calgary, Hodgson (Dyer) 11:45.
4. Victoria, Durston (2) (Ewasiuk) 14:47.
Penalties: Anderson (V) 6:50 and 11:41, Victoria (bench minor) 11:41; Fraser (V) 15:49.

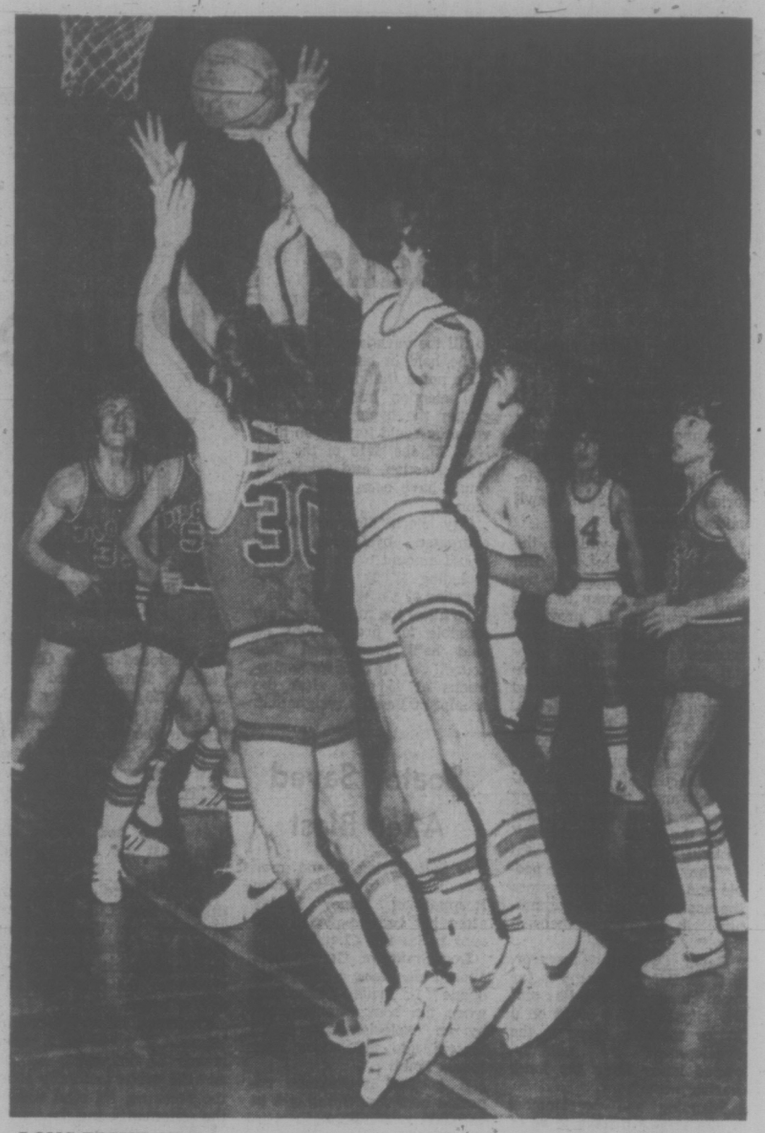
Third Period
5. Victoria, Gloeckner (4) 6:51.
6. Victoria, McDill (23) 9:57.
7. Calgary, Enquist (Wylie, Glendinning) 11:57.
8. Calgary, Bancks (Glendinning) 19:26.
Penalties — McDill (V) 1:46; McDill (V), Glendinning (C), Henderson (V) (minor, game misconduct), Rissling (C) (double minor) 4:21; Williams (V) 41:53; Fraser (V) 16:54; Anderson (V) 19:19; Gloeckner (V) 19:49; Heck (V) (misconduct) 20:00.
Shots on goal by:

Calgary	10	13	18	—41
Victoria	9	7	6	—22

Goal—Price, Calgary; Bannerman, Victoria.
Attendance—1877.

NEW WESTMINSTER (7): Harold Philipoff 2, Rick Shinske 2, Brad Maxwell, Fred Barry, Allen Fleck. EDMONTON (4): Doug Lecuyer, Dave Morrow, Paul Mulvey, Rick Martin. Attendance: 1538.

BRANDON (3): Gerald Stoughton 2, Gord Kaluzniak. SASKATOON (5): Bernie Federko, Blair Chapman, Neil Hawryliw, Brain McGregor, Glen Leggott. Attendance: 1954.



LONG RIGHT ARM of Craig Higgins, along with short left-hand push against shoulder of Burnaby Central's Bob Markley (30), helps Oak Bay player snatch rebound during high school basketball game Friday night. Higgins scored 16 points as Bays downed Wildcats 85-44 in opening game of tournament at Mount Douglas. (Times photo by Irving Strickland.)



ERIC VAIL
. . . taps in equalizer

Games with Caps Great for Morale

By The Canadian Press

There's nothing like a game against Washington Capitals to brighten the day for a National Hockey League player.

Friday night, it was Michel Bergeron's turn.

Bergeron scored three goals for the first time in his NHL career and the Detroit Red Wings, who have trouble beating anybody else, went home from Landover, Md., with a 5-3 win over the Capitals.

A second-year professional from Sorel, Que., Bergeron scored only 10 goals last season and six this year before Friday's game. Dan Maloney added a goal and two assists for the Wings.

In Friday's other games, New York Islanders tied Atlanta Flames 3-3 and California Golden Seals dropped St. Louis Blues 5-2.

A game between Vancouver Canucks and Philadelphia Flyers was postponed because of a snowstorm that dumped 10 centimetres of snow on Vancouver. It will be played Feb. 18.

Mickey Redmond scored the Wings' other goal before a Landover crowd of 6,534 fans. Bill Clement, Nelson Pyatt and Gordon Lane scored for the Capitals, who tested Detroit goalie Ed Giacomin with only 19 shots.

Eric Vail, back in uniform for the first time after missing five weeks with a shoulder injury scored the Flames tying goal before an Atlanta crowd of 11,396 fans.

"I just tapped it in," said Vail, the National Hockey League's rookie of the year last season, of his tying goal with 23 seconds left. "It was just lying there."

Vail missed the entire training season with a shoulder separation, missed the first five games this year, played eight games, then reinjured the shoulder Nov. 7.

"They're tenacious as hell," said Atlanta coach Fred Creighton of the Islanders. "They hold, they clutch, grab, interfere.

"They don't give you a thing. Two points would have been better but the way we got the one, over the long haul, that could really help us."

The Islanders led 3-1 with just more than six minutes to play on goals by Bryan Trottier, Garry Howatt and Bob Nystrom. Curt Bennett and Bill Flett were Atlanta's other scorers.

Former Blue Wayne Merrick scored California's winning goal in the second period. Jim Pappin, Al MacAdam, Dennis Maruk and George Pesut. Pierre Plante and Floyd Thomson scored for St. Louis.

The win moved the Seals to within a point of third-place Toronto Maple Leafs in the Adams Division standings. California has played four more games than the Leafs.

The Leafs have a chance to give themselves some breathing room tonight when they play the Islanders at Toronto while the Seals are idle.

FIGHT-START COACH SUSPENDED BY LEAGUE

KELOWNA (CP) — Merritt Centennials coach Gary Swanson has been handed an indefinite suspension by Bryan Couling, British Columbia Junior Hockey League president, following a game in Vernon Wednesday.

Couling said the suspension was assessed because Swanson "had been sending players off the bench to deliberately start fights."

Couling also has fined the Merritt club $500 for failing to control their players. He said Swanson's suspension was to be re-assesed at a league meeting in the near future, but until the meeting is held, Swanson will not be allowed to coach the club.

Couling has also assessed a five-game suspension to Merritt player Bill Weidman for verbal abuse of officials and for "total lack of respect for league referees and linesmen."?

Surging Colts Test Dolphins

By The Associated Press

Three months ago, when the National Football League season was just starting, a fan would never have imagined that there would be any special significance to Sunday's game between Baltimore Colts and Miami Dolphins.

The Colts were coming off a sad 2-12 season and hoping only to improve. The Dolphins were proud champions of the Western Division of the American Football Conference for four successive seasons, aiming for another championship.

Now, with just two weeks left before the playoffs, the Colts and Dolphins are battling for first place.

The Miami-Baltimore showdown highlights a weekend schedule that began today with Cincinnati Bengals at Pittsburgh Stealers and Washington Redskins at Dallas Cowboys.

In Sunday's other games, Minnesota Vikings play at Detroit Lions, Houston Oilers are at Oakland Raiders, St. Louis Cardinals at Chicago Bears, San Francisco '49ers at Atlanta Falcons, Buffalo Bills at New England Patriots, Philadelphia Eagles at Denver Broncos, Kansas City Chiefs at Cleveland Browns, Green Bay Packers at Los Angeles Rams and New Orleans Saints at New York Giants.

Miami goes into Sunday's showdown one game in front of the Colts and in position to nail down its fifth successive AFC East crown with a victory.

But Baltimore is one of the hottest teams in the league with seven consecutive wins, turning around from a 1-4 start to challenge for a playoff berth. A loss, however, would eliminate the Colts from any post-season play.

'People's Boat' May Challenge

SYDNEY (AP) — An Australian "people's boat"—paid for by businesses and a national fund-raising appeal—is expected to challenge the United States for the America's Cup trophy off Newport, R.I., in 1977. Jim Hardy, who skippered Australian millionaire Alan Bond's Southern Cross in the race last year, said in Brisbane, Queensland, that planning is already under way for the new 12-metre yacht.

SELECTS CRUSH WOLVES

SUDBURY (CP) — Moscow Selects scored the most impressive victory of their North American hockey tour with an 11-4 triumph Friday night over Sudbury Wolves.

The Wolves, Leyden Division leaders in the Ontario Hockey Association Major Junior A series, fell flat in the third period as the Selects fired six unanswered goals before 6668 spectators.

The Moscow win follows earlier decisions over Nova Scotia Voyageurs of the American Hockey League and Ottawa '67s of the OHA junior league.

The Wolves had fought back from a 4-0 first-period deficit to tie the game in the second period with four power-play goals.

Sudbury coach Jerry Toppazzini was disappointed with his team's performance especially in the third period.

"We tried to intimidate them and we got stupid penalties," he said. "We ruined a perfectly good hockey game and a perfectly good comeback."

Three of the Moscow goals in the third period were scored with Sudbury players in the penalty box.

Boris Alexandrov scored three goals to lead the Selects.

Vladimir Golikov and Vladimir Belousov added two goals each for the winners and single goals went to Yury Tyurin, Yury Terekhin, Vladimir Popov and Victor Koutergin.

Captain Ron Duguay fired two goals for the Wolves and singles were scored by Hector Marini and John Baby.

The Selects blasted 49 shots on two Sudbury goalkeepers, veteran Jim Bedard and rookie Eric Niskanen. Mikhil Vasilenok faced only 25 Sudbury shots.

Referee Don Sharpe handed out 18 minor penalties, 10 to the Wolves.

Hockey Trail

CENTRAL LEAGUE
Dallas 4, Oklahoma City 2.
Salt Lake City 7, Fort Worth 4.
Tulsa 8, Tucson 4.

B.C. JUNIOR
Penticton 5, Merritt 1.
Chilliwack 8, Langley 4.

WESTERN INTERNATINAL
Kimberley 4, Trail 3.
Spokane 3, Nelson 1.

ONTARIO MAJOR JUNIOR
Ottawa 2, Kitchener 3.
Sault Ste. Marie 7, Windsor 4.
Hamilton 5, London 2.
Oshawa 6, Toronto 2.
Kingston 6, Peterborough 3.

SPORTS MENU

TONIGHT

HOCKEY
8:30 p.m. — Big Six League, James Bay Athletic Association Canadians vs. Lake Cowichan Lakers, Lake Cowichan Arena; London Boxing Club vs. Chemainus Blues, Fuller Lake Arena.
7 p.m. — First game in two-game, total-goal Pacific Coast playoff in Wrigley midget championship, Saanich vs. Richmond Seafair, Pearkes Arena.

BASKETBALL
8 p.m. — Dogwood Senior "A" Men's League, Victoria Scorpions vs. North Shore, Oak Bay High School.
7 p.m. — Continuation of Mt. Douglas high school boys' tournament, Mt. Douglas High School.

SUNDAY

HOCKEY
4 p.m. — Final game in two-game, total-goal Pacific Coast playoff in Wrigley midget championship, Saanich vs. Richmond Seafair, Pearkes Arena.
3 p.m. — South Island Junior "B" League, Juan de Fuca vs. Victoria, Juan de Fuca Arena.

CROSS-COUNTRY
1 p.m. — Start of seventh annual 21-mile mixed medley relay, Beacon Hill Park.

BASKETBALL
1 p.m. — Dogwood Senior "A" Men's League, Victoria Scorpions vs. North Shore, Oak Bay High School.

SOCCER
2:15 p.m. — Island League, premier division; UVic Vikings vs. London Boxing Club, UVic; Victoria West vs. Duncan, Heywood Avenue Park.
11 a.m. — Island League, premier division, Oak Bay vs. Powell River, Topaz Park.
2:15 p.m. — Island League, second division; UVic Norsemen vs. Crystal Photo, Blanshard Field; DeVinci vs. Metro, Bullen Park; Labatts vs. Prospect Lake, Beacon Hill Park (south field); Royals vs. Brayas, Lambrick Park.
2:15 p.m. — Island League, third division; London Boxing Club Maroons vs. Nanaimo, Henderson Road Park; Castaways vs. London Boxing Club Whites; Carnarvon Park; Kickers vs. Oak Bay "B", Victoria West; Jaycees vs. Oak Bay "A", Reynolds Road Park; Glen Meadows vs. Duncan, Parkland High School.
2:15 p.m. — Island League, fourth division; William Head vs. International Restaurant, Beacon Hill Park (north field); DeVinci vs. Sooke, Hyacinth Park; PG Men's Wear vs. Camosun College, Colwood; Prospect Lake vs. Duncan, Prospect Lake; UVic Alumni vs. Castaways, Tyndall Avenue Park.

RUGBY
1 p.m. — Victoria Union, second division, Royal Roads vs. Cowichan, Royal Roads.

MONDAY

HOCKEY
8:15 p.m. — Big Six League, London Boxing Club vs. Victoria Western Homes Buckaroos, Memorial Arena.

BASKETBALL
7 and 8:30 p.m. — Victoria Senior "B" Men's League; Stevens Interiors vs. Victoria and District Juniors, Independents vs. London Boxing Club Juniors; Royal Oak Junior High School.

Gold and Bronze For City Skaters

REGINA — Six skaters from the Racquet Club of Victoria have earned the chance to participate in the Canadian figure skating championships as a result of their performances in the Western Divisional meet here.

Friday's performances by the Victorians included gold and bronze medals and a fourth-place finish.

The gold went to Gail Wyatt and Peter Coomes, who captured the novice pairs event, one of four finals on Friday's program.

Susan Anderson and Jerry Berry of the Racquet Club finished third in the junior dance.

Oliver and Jennifer Coomes were fourth in the novice dance final, a finish good enough to earn a trip to the nationals.

Oliver and Marla Vance finished sixth and last in the junior pairs, a talent-heavy category won by former Victorian Sharon Hallett and Rob Dick of North Vancouver.

Friday's results:

Novice Dance (Final) — 1. Martine Vigouret, Allan Atkins, North Vancouver; 2. Jan. Emerton, Doug Ladret, Vancouver; 3. Patsy Marshall, Grant Sorenson, Lethbridge; 4. Oliver and Jennifer Coomes, Victoria.
Junior Women's (Short Program) — 1. Joyce Fordyce, North Vancouver; 2. Cathie MacFarlane, Calgary; 3. Lisa Mowatt, North Vancouver.
Novice Men's Figures — 1. Doug Ladret, Vancouver; 2. Bruce Grant, Calgary; 3. Bill Petrunik, Lethbridge.
Novice Women's Figures — 1. Joan Pavelich, Richmond; 2. Ellen Bodnarik, North Vancouver; 3. Yvonne Anderson, North Vancouver.
Novice Pairs (Final) — 1. Gail Wyatt, Peter Coomes, Victoria; 2. Lori Wallin, Jan Berk, White Rock; 3. Susan and John Gowan, North Vancouver.
Junior Men's (Short Program) — 1. Ken Moir, North Vancouver; 2. Greg Bilesky, North Vancouver; 3. Ron Van Waas, Edmonton.
Junior Pairs (Final) — 1. Sharon Hallett, Rob Dick, North Vancouver; 2. Janet and Mark Homenuke, Calgary; 3. Leslie Casper, Eric Thomsen, North Vancouver.
Junior Dance (Final) — 1. Sherry Temple, Marty Fulkerth, Calgary; 2. Lori Nimis, Rodney Havens, Calgary; 3. Susan Anderson, Jerry Berry, Victoria.
Senior Women's (Short Program) — 1. Susan MacDonald, North Vancouver; 2. Deborah Paul, Edmonton; 3. Camille Rebus, Edmonton.
Senior Men's (Short Program) — 1. Ted Barton, North Vancouver; 2. Jim Szabo, North Vancouver; 3. Brian Pockar, Calgary.
Senior Dance (Original Set Pattern) — 1. Debbie and Randy Burke, Chilliwack; 2. Joanne Sloman, Greg Ladret, Vancouver.

CEPEDA CHARGED

SAN JUAN, P.R. (AP) — Former baseball star Orlando Cepeda was charged Friday with illegal importation of narcotics after officials confiscated 165 pounds of marijuana at the city's airport.

Customs agents said Cepeda, 38, and another man were arrested when they attempted to pick up the marijuana, valued at $48,000.

PRO BASKETBALL

NATIONAL ASSOCIATION
Boston 130, Washington 108.
Kansas City 109, Chicago 99.
Cleveland 109, Milwaukee 91.
Buffalo 123, New York 110.
Los Angeles 114, Philadelphia 102.
Seattle 97, Detroit 95.

AMERICAN ASSOCIATION
San Antonio 107, Kentucky 100.
Denver 110, Virginia 107.
New York 106, St. Louis 98.

Basketball Debt

SAN DIEGO (AP) — A lawyer for San Diego Sails says the defunct American Basketball Association club owes more than $300,000 for which it has $40,000 on hand.

Snow Stops Dukes; Bays Trip Wildcats

Snow that snarled travel on the mainland had its long-range effect on the annual Mt. Douglas high school boys' basketball tournament Friday.

The scheduled four-team Mt. Doug tournament was reduced to a three-team affair when Windsor Dukes were unable to reach Vancouver Island.

Scheduled to play Dukes, the host Rams wound up playing an exhibition against a hastily-assembled grad team. For the time they had to prepare, the grads recruited well. They beat the Rams 62-59 as Tom Watson fired 22 points. Bob McCue counted 17 for Rams.

In Friday's other game at Mt. Doug, Oak Bay defeated Burnaby Central Wildcats 85-44. Ken Kirzinger scored 25 points, Craig Higgins added 16 and Steve Leung counted 14 as the Bays recorded their sixth straight victory.

Two other Victoria-area tournaments were not affected, although both attracted other mainland teams.

In addition, Delta Huskies were able to keep an exhibition date with Victoria High Totems. Vic High defeated Delta 63-50 with Forest (Tree) Partington scoring 24 points and Ray Pallon and Dan Lisowski each adding 10.

Gerry Wildman fired 15 for Huskies.

At Dunsmuir, the host Demons and Parkland Panthers recorded victories. Demons, getting 28 points from Brian Grant and 22 from Rick Jeffery, downed Sardis 87-79 while Parkland edged Maple Ridge 58-52.

At Reynolds, big Jim Dunn scored 25 points as the Roadrunners thumped Burnaby Alpha 80-63 and Hope Mustangs defeated Claremont Spartans 86-69.

Eric Jones added 16 points to Dunsmuir's total.

McLachlan, Shaw Help Gulls to Tie

The combination of Barry McLachlan's hot scoring hand and Ken Shaw's netminding played a prominent role Friday in Juan de Fuca Gulls' 5-5 tie with Esquimalt Legion in a South Island Junior "B" Hockey League game at Esquimalt Sports Centre.

McLachlan, who scored six times in his previous start, added two more goals Friday. Ron Hope also scored twice and Bob Grant added one as Gulls pulled into sole possession of fifth place.

Jim Entzmisger scored three goals for Legion while his brother John rapped in the tying goal at 18:33 of the final period. Murray Allan counted Esquimalt's other goal.

Shaw made 45 saves while Juan de Fuca netminder Brock Davies turned aside 21 shots.

	P	W	L	T	F	A	Pts.
Seanich	20	17	1	2	176	61	36
Esquimalt	19	13	4	2	116	75	28
Victoria	16	10	5	1	101	68	21
Fuller Lake	20	7	12	1	95	117	15
Juan de Fuca	20	3	15	2	79	156	8
Lake Cwichn	19	3	16	0	64	154	6

Next games: Sunday — Victoria at Juan de Fuca.

Green Mountain Picture Changes

If you haven't made other plans, Green Mountain is open for skiing.

The slopes near Nanaimo were expected to be closed because of a lack of snow. All that changed Friday with a heavy snowfall.

Lifts were to be in operation today and Sunday.

WRESTLING
MEMORIAL ARENA
Thurs., Dec. 18th, 8:00 p.m.
Lumberjack Tag Team
8 Guards at Ringside
Jim Snuka and Dutch Savage Vs. Prof. Lewis and Siegfried Steinke
8 Guards will patrol ringside to throw wrestlers back into ring should action spill out of ring.

SKY HI MORSE	VS.	DENNIS STAMP
PAT KELLY & MIKE KELLY	VS.	IGOR VOLKOFF & YASA FUJI
BLACK JACK RUFFEN	VS.	KEITH FRANKES
HIRO YAGI	VS.	ERIC FROELICH

Tickets on sale at
ARENA BOX OFFICE
384-1522
$3.50, $3, $2.50; Under 12, $2

Victoria Fish and Game Protective Association
TURKEY SHOOT
SATURDAY and SUNDAY
DECEMBER 13 and 14
at MALAHAT PROPERTY
FIRST SHOOT AT 10 A.M.
EVERYBODY WELCOME
ARCHERY SHOOTS
• CLASS A, B, C, D and NOVICE SHOOTS
• 22 CALIBRE SHOOTS
• FIVE TRAPS • RUNNING DEER
• Lucky Wheel and Circle Turkey Prizes — Refreshments

Coach Leaves Tiger-Cats

HAMILTON (CP(— Hamilton Tiger-Cats announced Friday their coach and general manager have resigned while the Canadian Football League club has rejected a takeover bid by Harold Ballard, owner of Toronto's Maple Leaf Gardens.

Following a club directors meeting, it was announced that coach Jerry Williams and general-manager Ralph Sazio have, both resigsed although Sazio, a part owner, will remain as club president and will continue to handle many administrative duties and represent the club in league matters.

Williams coached the Ticats to a CFL Grey Cup championship victory in 1972, his first season in Hamilton when the club posted an 11-3 won-lost record.

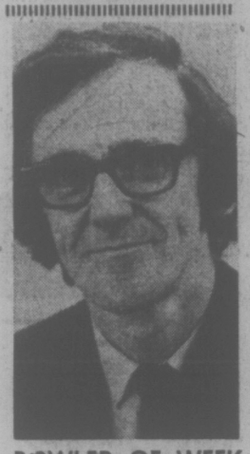
The following season, however, the club dropped to last place in the Eastern Conference with a 7-7 record and the last two seasons they have finished third. The club's over-all record in regular-season play under Williams was 30-29-1.

Williams, a native of Spokane, previously coached Calgary Stampeders in the CFL for four seasons beginning in 1965 and was head coach of the National Football League Philadelphia Eagles from 1969 to 1971.

He had two years remaining on a three-year contract with the Ticats and club officials said a settlement on the final two years would be made later.

Sazio, a former player, assistant coach and coach with the Ticats, became general manager in 1968 and was elected club president in 1973.

Veeck Wheels, Deals to Deadline



BOWLER OF WEEK

Blasting pins for big 341 count in middle game, Don Hanley chalked up first victory in Times Bowler - of - the - Week competition. Former Vancouver resident captured men's fivepin award in 10th week of 13th annual contest as he rolled 317-341-297—955 series in B.C. Hydro League at Town and Country Lanes.

HOLLYWOOD, Fla. (AP) — Age hasn't mellowed Bill Veeck.

Less than 24 hours after his return to baseball as owner of Chicago White Sox, Veeck upstaged the game's winter meetings with a flamboyant public display of wheeling and dealing.

The 61-year-old showman capped 12 hours of public telephone negotiations with four trades in the final hours of inter-league trading.

Chicago's trading highlighted a day of dealing during which such established major-league stars as Ralph Garr, Clay Carroll, Mickey Lolich and Rusty Staub changed uniforms.

Veeck sat in a chair in the lobby of the hotel where the winter baseball meetings were being held. He had a sign alongside him which read: "Open for Business Anytime."

A telephone stood on the table in front of him. General manager Roland Nemond and other Chicago aids sat around the table. Veeck sat in that chair more than 12 hours, carrying on negotiations with other club officials.

Several dozen hotel guests stopped to watch the unusual sight from behind a bannister in the lobby.

"Undoubtedly the other baseball people will say I'm making a travesty of trading," Veeck had said earlier. "But the game is fun."

The first blockbuster deal in the late move to beat the trading deadline of midnight Friday night involved New York Mets, who sent Staub, an outstanding hitter, to Detroit Tigers for Lolich, the veteran lefthanded pitcher.

The Staub-for-Lolich swap alone was a headliner, but what followed as Veeck and Hemond wheeled and dealed through four trades in less than tn hour was mind-boggling.

In those final frantic minutes, the White Sox sent outfielder Ken Henderson and pitchers Dick Ruthven and Dan Osborn to Atlanta Braves for Ralph Garr, the 1974 National League batting champion, and infielder Darvell Blanks. They quickly dispatched Blanks to Cleveland Indians for second baseman Jack Brohamer.

Minutes later, Veeck and company struck again—twice. The Sox acquired Carroll, long the ace of the bullpen for Cincinnati Reds, for left-handed pitcher Rich Hinton and catcher Jeff Sovern.

Carroll must accept the move under a baseball rule which allows players who have been in the major leagues for 10 years and with the same team for five to refuse trades.

Now, Hemond reached for the telephone again. He had seconds left to swing yet another trade. Veeck, concerned about the time left, sent Joe Reichler, special assistant to baseball commissioner Bowie Kuhn, to telephone Kuhn and ask for a brief extension of the trading deadline.

But the extension wasn't necessary. As the second hand ticked off the final minute, Hemond spoke over the phone to general manager Bing Devine of St. Louis Cardinals.

"Bing, this is Roland. We've got 15 seconds left. It's a deal." Reichler rushed up.

"Did you realize the deal?" asked the commissioner's man. "Your time is up."

"We just traded shortstop Bee Bee Richard to St. Louis Cardinals for outfielder Buddy Bradford and pitcher Greg Terlicky," Hemond said.

It took almost 24 hours for the Mets to convince Lolich to accept the Staub deal. A 13-year veteran with the Tigers, Lolich had balked at the switch when it was suggested Friday.

Earlier, in one of the busiest trading days in the history of the winter meetings, the Reds, 1975 World Series winners, and the Series losers, Boston Red Sox made moves to strengthen themselves.

The Red Sox sent pitcher Roger Moret, who won 14 and lost only three games last season, to Atlanta for reliever Tom House. House was 7-7 and allowed only two homers in 79 innings of pitching.

The Reds, picked up bench strength with the acquisition of Bob Alley and Mike Lum.

In all, there were 23 deals involving 64 players during the week-long meetings. There would have been more, but Veeck ran out of time.

Needl in Pro Debut

Vancouver-reared Greg Needl, barred from playing in the National Hockey League, officially made it to the World Association on Friday.

Admittedly nervous, the 20-year-old defenceman picked up two first-period penalties as the Toronto Toros suprised Quebec Nordiques 6-4 Friday in Toronto.

Needl had signed a multi-year contract with Toronto earlier in the day.

Needl, who played with Calgary Centennials in the Western Canada League last season, lost the sight of his left eye as the result of a hockey injury two seasons ago. For that reason, league rules prohibited him from playing with a NHL club.

Needl shared the spotlight with rookie goalie Dave Tataryn. Also signed by Toros after completing a five-game trial, Tataryn was outstanding in the Toronto win.

Reprimand Reply

PERTH, Australia (Reuter) — Ian Chappell, reprimanded before play started, was acclaimed Friday after a brilliant rescue innings for Australia on the first day of the second cricket test against the West Indies.

On a day also marked by Lance Gibb's 300th test wicket, Chappell hit 148 not out to lift Australia to 317 for seven. No other Australian batsman reached even 50.

Chappell might not have played at all. After an incident in a Sheffield Shield match in Melbourne last weekend when he used abusive language to the umpires, there was speculation that the former Australian captain would be suspended.

NHL SUMMARIES

PATRICK DIVISION

	P	W	L	T	F	A	Pts.
Phila.	29	18	4	7	123	72	43
NY Islandrs	28	15	9	6	120	75	36
Atlanta	29	13	13	2	86	81	29
NY Rangers	30	12	14	4	98	113	28

NORRIS DIVISION

	P	W	L	T	F	A	Pts.
Montreal	30	20	5	5	132	66	45
Los Angeles	29	17	10	2	92	93	36
Pittsburgh	27	11	13	3	110	115	25
Detroit	30	9	17	4	79	120	22
Washington	30	3	24	3	88	150	9

ADAMS DIVISION

	P	W	L	T	F	A	Pts.
Buffalo	28	18	6	4	119	72	40
Boston	28	14	7	7	96	85	35
Toronto	27	9	10	8	78	87	26
California	31	11	17	3	82	97	25

SMYTHE DIVISION

	P	W	L	T	F	A	Pts.
Chicago	28	11	6	11	93	79	33
Vancouver	27	10	12	5	86	89	25
St. Louis	29	9	15	5	91	98	23
Kansas City	28	8	16	4	66	102	20
Minnesota	26	8	18	0	61	102	16

Next games: Tonight—New York Rangers at Detroit; New York Islanders at Toronto; Philadelphia at Los Angeles; Kansas City at Montreal; Boston at Pittsburgh; Chicago at Minnesota.

NY ISLANDERS 3, ATLANTA 3

First Period

1. Atlanta, Bennett (16) (Graves) 3:44.
2. NY Islanders, Trottier (13) (Harris, Gillies) 12:46.

Penalties — Gillies (I) 3:07; D. Potvin (I), Comeau (A) 9:05; Graves (A) 11:53; Marshall (I) 14:00.

Second Period

3. NY Islanders, Howatt (6) (St. Laurent) 5:30.

Penalties — Nystrom (I); Kea (A) (majors) 1:12; Marshall (I) 6:53; Parise (I) 13:20; Kea (A) 19:26.

Third Period

4. NY Islanders, Nystrom (7) (Marshall, Drouin) 12:59.
5. Atlanta, Flett (7) (Comeau, Kryskow) 13:59.
6. Atlanta, Vail (1) (Comeau, Flett) 19:37.

Penalties — Nystrom (I) 10:49, Marshall (I) 16:39.

Shots on goal by

NY Islanders	13	5	6	—24
Atlanta	10	10	13	—33

Goal — Resch, NY Islanders; Bouchard, Atlanta.
Attendance — 11,396.

DETROIT 5, WASHINGTON 3

First Period

1. Detroit, Bergeron (5) (Maloney, McKechnie) 1:10.
2. Washington, Clement (8) (Monahan) 2:08.
3. Detroit, Maloney (12) (Korney, McKechnie) 6:04.

Penalties — Brossart (W) 5:47; LeBlanc (D) 6:59; Watson (D) 10:10; Bailey (W) 14:15.

Second Period

4. Detroit, Bergeron (6). (McKechnie, Maloney) 0:15.

Penalties — Brossart (W) 1:58; Hamel (D), Lane (W) (majors) 9:16.

Third Period

5. Detroit, Bergeron (7) (McKechnie, Libett) 8:10.
6. Washington, Pyatt 13) (Joly, Stewart) 16:24.
7. Detroit Redmond (9) (Harper) 17:29.
8. Washington Lane (1) (Marson, Gryp) 18:17.

Penalties — Bergeron (D) 8:46; Hamel (D) 10:13; Salovaara (D) 17:58; LeBlanc (D) 19:27.

Shots on goal by:

Detroit	10	12	8	—30
Washington	8	8	6	—22

Goal — Glacomin, Detroit; Lowe, Washington.
Attendance — 6534.

ST. LOUIS 2, CALIFORNIA 5

First Period

1. California, Maruk (10) (Murdoch, MacAdam) 1:31.
2. St. Louis, Plante (9) (R. Plager) 4:01.
3. California, Pesut (3) (Frig) 7:09.
4. St. Louis, Thomson (5) (Wilson, Affleck) 12:32.

Penalties — Stewart (C) 5:26; Affleck (SL) 6:20.

Second Period

5. California, Merrick (9) (Hampton) 3:00.

Penalties — Gassoff (SL) 2:21; Irvine (SL), Girard (C) 13; C. Patey (SL) 17:56, Maruk (Cal) 18:39.

Third Period

6. California, Pappin (3) (Hampton) 2:18.
7. California, MacAdam (11) (Pesut, Pappin) 12:05.

Penalties — Patey (SL) 1:18; Gassof (SL) (major misconduct), Hampton (C) 8:19; Stewart (C) 12:57; Wilson (SL) Christie (C) (majors) 13:36.

Shots on goal by:

St. Louis	9	5	10	—25
California	14	6	9	—29

Goal—Johnston, St. Louis; Meloche, California.
Attendance — 6460.

CORPORATION DISTRICT OF SAANICH

CEDAR HILL MUNICIPAL GOLF COURSE

Wish to Advise that 1976 MEMBERSHIPS May be purchased Commencing Monday, Dec. 15, 1975 at THE CLUBHOUSE

1400 Derby Road Phone 595-3103

All memberships to be purchased and paid in full by deadline date March 31, 1976.

CALL NU-WAY FOR



Unitog

UNIFORM RENTALS

Add Prestige to Your Business Image

Unitog Uniforms are tailored for the key man look, geared to today's look of competence in serving public needs. For information about uniform rentals.

PHONE 382-4266

NU-WAY CLEANERS LTD.

420 William St., Victoria

Unitog Representatives for the Greater Victoria Area

VI COACH LINES

WHATEVER YOUR SPORT WE HAVE AN IDEAL COACH



WHETHER YOU ARE HEADING FOR THE SKI SLOPES OR A VITAL AWAY GAME, ENSURE THAT YOU ARRIVE RESTED AND RELAXED BY CHARTERING ONE OF OUR FLEET OF FULLY INSURED DELUXE HIGHWAY CRUISERS WITH RECLINING SEATS, AIR-CONDITIONING, STEREO MUSIC, WASHROOMS AND AMPLE BAGGAGE SPACE FOR YOUR EQUIPMENT.

FOR DETAILS OF OUR COMPETITIVE RATES PHONE 385-4411 Local 33.

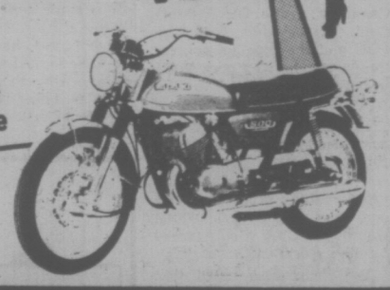
IMPERIAL CHARTER SERVICE DIVISION

LOOKING FOR A GREAT XMAS GIFT IDEA

see FREDERICK MOTORS for SUZUKI or KAWASAKI MOTORCYCLE ACCESSORIES



BRING IN THIS AD it's worth $100 off the purchase of any new motorcycle



(limit one per bike, offer expires December 24th)

FREDERICK MOTORS LTD. 616 QUEENS AVE. • 383-6632

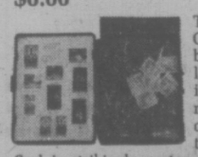


Give Someone Special a Piece of History... for under $10

As host for the 1976 Olympics, we're playing a major role in an event that has a history reaching back to the dawn of western civilization ... almost 3,000 years. It's an important and exciting occasion for Canada and will soon become part of our history.

The special Olympic stamps that have been issued to support the Games are in a very real sense a piece of that history. And now, Canada Post has created three different official Olympic Stamp Souvenirs that can be enjoyed and appreciated by just about everyone. At less than $10 each, it's easy to give a piece of history to all the special people in your life.

$6.00

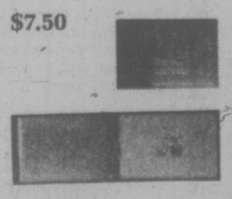


The Olympic Stamp Souvenir Case is a unique combination of beauty and utility. A special collection of 12 Olympic stamps issued until June 1975 is permanently mounted under clear plastic on the inside and the outside of the case's lid. The official Olympic Seal is strikingly portrayed in gold against a wood-grain background on the front of the case.

Inside, there are three compartments designed to hold stamps, postal stickers, paper clips, even a memo pad. A specially designed water reservoir to moisten stamps and envelopes with the flick of a finger is part of the case's top edge.

Constructed of sturdy high-impact plastic, this unique Olympic Souvenir will be used and appreciated for years.

$7.50



It's often been said that you can tell the history of the world by looking at postage stamps, because they so frequently depict important national and international events.

In the Olympic Stamp Souvenir Collection, you'll find Canada's role as Olympic host colourfully portrayed by all 21 Olympic stamps issued between September 1973 and June 1975—a collection with a total face value of $5.72. But in addition, the album includes a special text and colour illustrations that give you the fascinating story of the ancient Greek Games and trace the Olympics from their revival in 1896 to the modern Games and Canada's preparation for the XXI Olympiad.

The album itself is exquisitely bound in an elegant combination of plush velour and leather-look vinyl, and comes in an attractive matching slip-case. See-through stamp mounts are already in the album so that the collection is completely protected.

$2.00



The international history of the modern Olympics is colourfully brought to life by this bright, informative 24" x 36" poster. All host country Olympic stamp designs released between 1896 and 1975 are authentically reproduced actual size in full-colour. Across the top of the poster, outstanding colour illustrations and informative text tell about every Canadian team or individual who has won a gold medal in Olympic summer games competition. This unique poster adds a handsome and novel touch to any room. It's a must for sports enthusiasts and stamp collectors.

Available through your Neighbourhood Post Office

D.G.'s auto & cycle

PRICES GOOD UNTIL '76 — 3244 DOUGLAS STREET — 382-4012 — LIFETIME WARRANTY!

CHRISTMAS SAVINGS TIME!

M/T VALVE COVERS Polished Aluminum Sm. Blk. Chev. 29.95 ALL OTHERS 20% OFF

DIXCO CHROME TACHOMETERS 8000 RPM Model 97-9 44.95 10,000 RPM Model 797-9 48.95 ALL OTHER DIXCO GAUGES and TACHS 10% OFF

D.G.'S STOCKING STUFFERS

- Key Fobs
- Padded St. Wheel Covers
- All Car Books and Manuals
- T-Handles, Shift Knobs
- Stethoscopes



10%-30% OFF

21-PIECE SOCKET SET with ratchet



Reg. 19.95 Save $8 NOW! SPECIAL PRICE 11.95



HORNS! AIR HORNS, A-OOGAHS and ELECTRIC The best from FIAMM—STEBEL HUTCHINS—ALEXANDER 16.95 to 36.95

SEAT COVERS ORLON PILE All Sizes All Colors in stock 8.88

VALVOLINE OIL 5/30 20HD 10/40 30HD 20.50 40 HD 77¢ qt. 18.00 per case Limit 1 case

AC or AUTOLITE PLUGS 77¢ each resistor extra

CRAGAR S/S MAG WHEELS 59.95 ea. 14x6 complete with nuts and vari-fit rings

Listen to CKDA for further details 9-9 Mon.-Fri. 9-5 Sat.

master charge — 3244 DOUGLAS STREET — 382-4012 — CHARGEX

'Miracle Pump' Wins Acclaim

By PAT DUFOUR
Times Staff

A Victoria commercial fisherman with a grade eight education has invented a miracle pump that is winning him international acclaim.

He is so disgusted, however, with government indifference he has set up his own company in Denver, Col., and is seriously considering leaving the country.

Frank Hillis, 45, of 2067 Cedar Hill Cross Road is so busy filling demands for his pump he's had to hand over the operation of his dragger-seiner Haste to a friend.

Two of his sons — Harold, 24, and Larry, 16 — and his son-in-law Reg Daswon help Hillis make pumps in a rented workshop at Centre Shipyards Ltd. on Kingston. But that won't last forever.

When he expands it will be in Denver where he's formed a company named Advance Repulsion Systems. He explains why:

"This government does not encourage initiative. Here I have to pay 75 to 80 per cent in income tax. In the U.S. it's considered a long-term capital gain and the tax is only 25 per cent."

He accuses government departments of indifference. "If it looks good you can't get a subsidy. They only subsidize possible failures," he says. "How does a guy get started?"

Hillis is not a man to stand still. He quit school through boredom, and operated his own fish boat when he was 11. He had his own logging camp when he was 19. He invented a gravel-sizer three years ago that uses hydraulic pressure to grade and size seven yards of gravel in six seconds.

He asked for federal and provincial help to get that project under way but was turned down.

"Although there are subsidies for mine equipment they turned me down because they said the gravel-sizer could be used for other purposes," he said. He went ahead anyway and now his gravel-sizer is used extensively in the field.

His newest invention was first used March 1 when Hillis was aboard Haste at Stener Cove on the west coast of Vancouver Island. In two days 600 tons of herring were loaded on a scow. Five B.C. fish companies have now ordered pumps.

The miracle pump is unimpressive in appearance, resembling a heavy-duty unenclosed engine muffler with a small lead-in pipe extending from the wide section like a handle.

Using suction at one end and exhaust at the other, Hillis explains a "miniature cycline" is created inside the pump.

Hillis has been granted a patent for his pump by Canada and Britian and has applied for patents in 20 other countries.

A major wheat company has asked for tests and the results could alter its entire grain-loading operation across the prairie provinces. Hillis explained that instead of the usual conventional silos, lower ones the height of a railroad car could be used.

"Using the pump, the grain won't be crushed, there will be no dust, loading will be faster and the silos will be cheaper to build," Hillis said.



Inventor Hillis and pump

The pump is being used, in Pakistan to unload grain from ships, in New Orleans for unloading barges and in Ontario, where the Calan Ore Co. has found it the answer to the problem of ridding an iron ore mine of dust.

At Colorado Springs the pump is in demand for the pumping of silica sand out of railroad cars and into hoppers. It's been used to construct an 80-foot-high tar and gravel rook in Denver.

The pump was used on a six-week project to rid the Okanagan Lake of weeds. "But that was for free ... They (the government authorities) told me they didn't have any money," Hillis reports.

Hillis' inventive mind has produced several other designs he's yet to develop.

One is an oil spill recovery system that Hillif claims will scoop oil up way out at sea in the roughest weather. An oil company has already intimated it is interested in getting it for its Gulf of Mexico operations.

Here again, Hillis is impatient with government policies before assistance is granted:

"They want a 10-page written report on your academic qualifications and everything else before they'll look at it ... I just haven't time for that sort of thing."

He added: "I went to the department of trade and commerce. I was sent to 16 different offices and finally referred back to the first one."

LANG ON THE TILES

OTTAWA (FP) — Calgary's handsome new airport incorporates German tile in its construction rather than the Canadian-made tiles despite the fact the Canadian tiles are as good as the imported product, Tory MP Stan Schellenberger said today.

He said he had protested when the airport was being constructed that the specifications called for the use of German-made tile. He had raised the question earlier in the year with the then transport minister Jean Marchand suggesting that the specifications be altered so that the Canadian product could be used.

"However the engineers said that if they used the Candian tile rather than the German tile they would not guarantee the job. We went to the Canadian Research Council in Edmonton and had tests done on the Candian tile and on the other tile.

"The tests showed the Canadian tile as good in strength, colour and durability. Despite this the plans and specifications were approved by Ottawa requiring the use of the German tile," said Schellenberger.

In the Commons Friday he urged present Transport Minister Otto Lang to work with the ministers of supply and services and industry, trade and commerce to assure that the ceramincs industry in Canada will get preference in government contracts.

He suggested that the contracts specify the use of available Canadian ceramic products.

"Then we will not follow the practice followed in the case of the new Calgary airport," he added.

Lang promised to look into the matter.

Sewage Effluent Useful: Study

SASKATOON (CP) — Preliminary results from a University of Saskatchewan study suggest that sewage effluent may be successfully recycled in some agricultural soils.

Researchers in the department of soil science have found that effluent from the city of Moose Jaw can be used for irrigation, provided 20 per cent of it drains below the rooting zone. Drainage to this extent is required to prevent the build-up of salts from the domestic and industrial wastes. One problem, however, is that the salts eventually infiltrate ground water supplies and this must be taken into account in any plans for using effluent to grow crops.

Dr. E. de Jong, who is in charge of the study, said that besides providing water and nutrients for crop growth, effluent irrigation would avoid such problems as the spread of disease and odors, which can occur when waste is discharged into waterways, and it would cost less than more sophisticated chemical and mechanical measures.

Prof. de Jong said it will be up to geologists and hydrologists to determine the severity of the problem posed by the infiltration of salts into ground water. He pointed out, however, that effluent dumped into waterways also results in salt problems at some stage and commented: "With effluent irrigation you at least have the advantage of from 50 to 75 per cent of the water, with the nutrients it contains, being used for growing crops."

Court of Appeal Upholds Crowe in Pipe Hearings

OTTAWA (CP) — The continued participation of National Energy Board Chairman Marshall Crowe in the MacKenzie Valley gas pipeline regulatory hearings has been upheld by the Federal Court of Appeal, despite charges by three public interest groups of apprehended bias on Crowe's part.

In a unanimous decision, handed down the same week as the case was heard, the five-member Federal Court of Appeal panel ruled that "on the totality of the facts" in the case, a reasoned and informed person, thinking the matter through, would not have cause to have an apprehension of bias either with respect to a decision on the public convenience and necessity of a northern pipeline or in favor of any particular pipeline application.

In the Court's opinion, the NFB can now reject the formal challenges to Crowe's continued participation in the hearings by the groups claiming apprehended bias.

The charges had been made by the Committee for Justice and Liberty Foundation of Toronto, a non-denominational religious group; the Consumers Association of Canada; and the Canadian Arctic Resources Committee, a national environmental group.

At issue were Crowe's prior participation in what the Court described as decisions relating to "very advanced plans" for implementing one of the pipeline projects now being considered by the NEB: the Canadian Arctic Gas Pipeline Ltd. of Toronto to project.

Before being appointed to the NEB, Crowe had been president and chairman of the Canada Development Corporation and had represented the CDC when it joined the Canadian Arctic Gas consortium. Crowe quit both the CDC and the pipeline consortium when he was nominated by the government to the NEB.

The Federal Court of Appeal decided that Crowe was representing the government, not himself, when he attended pipeline study group meetings on behalf of the CDC, which was at the time wholly-owned by the government.

The Court also noted that there was no evidence presented to suggest Crowe had expressed public or private opinions for or against a Mackenzie Valley pipeline or in favor of any of the applicants.

It said that at no time does it appear that Crowe stood or stands to lose or gain personally as a result of a decision affecting the Canadian Arctic Gas study group that might be made by the NEB northern pipeline hearings.

U.K. Inflation Dip

LONDON (AFP) — The annual inflation rate in Britian fell to 25.2 per cent in November, following 25.9 per cent in October and 26.6 per cent in September.

TAKE YOUR PICK OF THE LITTER

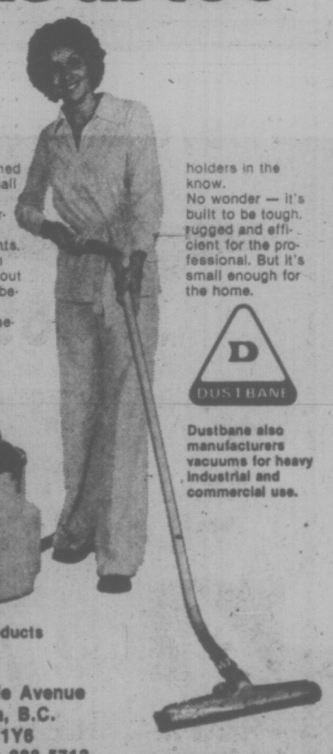


We are the proud owners of a new litter of Foxes. This is your chance to pick out a silver Fox, a beige Fox, a brown Fox, a red Fox, even a yellow Fox. See the Fox by Audi right in our showroom.

Speedway MOTORS LTD 917 YATES ST
Dealer License No. D-6055

BISSON'S MOVING & STORAGE LTD.
384-8442
LOCAL and PIANO MOVING SPECIALISTS

'People' like us too



Dustbane designed and built the small but mighty Mini Mite for commercial cleaning — hotels, restaurants, offices. But then "people" found out about it. So it's become a favorite vacuum for house holders in the know. No wonder — it's built to be tough, rugged and efficient for the professional. But it's small enough for the home.

Dustbane also manufacturers vacuums for heavy industrial and commercial use.

Dustbane Products

415 Hillside Avenue
Victoria, B.C.
V8T 1Y6
Telephone: 383-5713

Ford LEASING VALUE
1976 GRAN TORINO 4-DOOR HARDTOP



36 Month Net Lease Per Month
$139
(Plus tax, licence and insurance)

Stock No. 3080
351 C.I.D. 8-cylinder engine, automatic transmission, power steering, power front disc brakes, white side-wall tires, rear window defroster, deluxe seat belts, AM radio, fuel sentry vacuum gauge, body side mouldings, underseal.
12 Month-12,000 Mile Factory Warranty, Plus 12-Month-12,000-Mile Extended Power Train Warranty.

EXECUTIVE CAR LEASE LTD.
1060 YATES ST., VICTORIA 384-1144



How to beat the high cost of visiting Vancouver.

Ritz it at $22.00 a night.

An unbeatable DOWNTOWN LOCATION
An unbeatable price.

Ritz International Hotel
1040 WEST GEORGIA, VANCOUVER
(604) 685-8311
For reservations or more information, call, write or ask your travel agent

FELICE'S CATERING
FOR ANY PARTY
ANYWHERE
For Information
Ph. 382-3239



• MIRRORS
• NEW STORE FRONTS
• WINDSHIELDS
(Official ICBC Windshield Replacement Centre)
• WINDOW REPAIRS

VICTORIA GLASS
360 BAY STREET
388-4811 388-4140

OFFER ENDS SUN AT 9 P.M.

LAST CHANCE

mandel CAN STILL INSTALL CARPET IN TIME FOR CHRISTMAS
TIL SUNDAY AT 9 PM WITH
½ PRICE INSTALLATION ON ALL CARPET (retail only)
mandel
OPEN 9 NIGHTS 'TIL 9 PM ON DOUGLAS OPP WOODWARD'S
382-8276

$ INFLATION SPECIAL $
INDIVIDUALLY QUICK FROZEN
WHOLE HERRING
Many Uses:
• FRYING • PICKLING
• KIPPERING or POACHING
★ SAVE $$ ON YOUR FOOD BUDGET!! ★
32¢ LB
Minimum Delivery 20 lbs.
★ FREE DELIVERY WITHIN VICTORIA AND SIDNEY LIMITS ★
Available While Supply Lasts
Phone 656-3901
Mon.-Sat. 9 a.m.-5 p.m.
Excel Marketing

Sears Auto Centre
Brake Special



20% Off Parts and Labour
now thru Dec. 31st

Are you sure you can stop in time?

Sears will do a free inspection and give you an estimate—at no obligation. Remember, no one can give you an estimate without first inspecting your entire Braking System.

WE ALSO DO TUNE-UPS

Call or drive in to Sears Auto Centre today!
595-5122

Simpsons-Sears Ltd.
Sears Hillside, 3190 Shelbourne Street

SOCIAL INSURANCE NUMBERS

Are You in Need of a Social Insurance Number?
Do You Need a Replacement Card?
Applications Are Available at Your UIC Office Or Canada Manpower Centre.

Unemployment Insurance Canada | Assurance-chomage Canada

Greenhouse Questions



GARDENING
jack beastall

A friend confided that his wife would be the recipient of a greenhouse for Christmas, something she had wanted for a long time. Having built five glass houses and several protective structures, I was interested in the purposes for which this gift house was intended and the type of house being considered.

Unfortunately, no definite answer was given, probably because neither party had any experience in using a greenhouse and therefore had no idea that differences existed.

The pre-cut structure displayed in lumber yards is the only type of greenhoue most amateur gardeners know, and purchase is usually decided on price. After erection in the garden comes the question of what to grow.

This approach is comparable to becoming the proud owner of a truck and later asking to what use it can be put. It is the reason we see so many derelect structures in home gardens.

The first question to be answered is the purpose for which the greenhouse is to be used. What is it we wish to grow and what type of greenhouse will be best suited to our needs?

Is it to be a cold house for hardy food crops over winter? A frost-free house (occasional heat) for plants needing only protection from frost? A warm house (continuous heat) for growing a variety of potted plants? The answer determines the size and design.

The second question is the size permitted by the local authorities.

In some municipalities the maximum size and shape is governed by regulations, in others the maximum of square feet of floor area is stated with no controls on shape. Most areas require the issuance of a building permit before construction is started.

There are two basic construction designs, one having glass sides from foundation to eaves, the other with wooded sides to the height of the benches, usually 32 to 36 inches, and glass from bench level to eaves. The former is more difficult to heat than the latter.

Structures with glass to soil level are designed for growing crops in the ground beds. Since most of the work is done on hands and knees, the height to the eaves is around four feet with a six foot clearance to the bottom of the ridge.

In the bench type house eaves are five to six feet high with an eight foot clearance to the ridge, because most of the work will be done in a standing position.

Another design is the half-span house, or lean-to type. This may be erected against an existing wall, or in the open with one side boarded from soil level to ridge. The boarded side faces north.

When a structure of this type adjoins a residence its uses are limited to some extent. No poisonous sprays can be used because of the toxic particles collecting within the residence; choice of fertilizers is limited to those which are non-odorous; The required relative humidity of around 75 per cent cannot be maintained if doors or windows open into the greenhouse.

There are two approved ways of attaching the sheets of glass to the sides and roof. One is to slide the sheets into grooves with the ends butted together.

This method is neither draft-proof or leak-proof. It is only suitable for a cold house over hardy crops which will tolerate draughts and rain drip.

The other method is to set the glass on putty in a recess cut into side and roof with one glass overlapping the next by a maximum of one-quarter inch, and all glasses held in place with small brads.

The amount of overlap is important. If more than one-quarter inch, there will be a gap in which water can collect. When this freezes it will expand and split the glass from top to bottom, usually straight down the middle so that the glass falls out.

If heat is needed in the house a proper chimney is required in all residential areas for coal, wood, and oil space heaters. Portable coal-oil heaters and lamps need permanent vents for the escape of fumes. Electric heating must be installed according to the electrical code.

Electric soil heating cables, bedded in ashes and covered with sand, are good for seed germination and the rooting of cuttings. A small propagating structure, narrow with a low roof, can often be heated sufficiently to keep out frost with just the radiation of heat from the propagating beds or boxes.

To obtain the maximum use from any type of greenhouse there must be adequate cold-frame space outside the structure. This is a fact most amateurs do not know, and the reason so many attempts at using a greenhouse are failures.

It is better to build a small house and a good set of sturdy coldframes than to invest all the money in a large elaborate house alone.

Commercially we figure coldframe space at five times the area of the greenhouse. For the amateur about twice as much will do for a start, with more added later if the venture is successful.

Ventilation is far more important than high temperature in any greenhouse, and most kit greenhouses have totally inadequate venting area. The smaller the house the more venting area is necessary to hold down summer temperatures and provide sufficient ventilation on the lee side during winter.

The minimum for a small house is four vents in the roof, 24 ins. deep and two runs of glass wide, set opposite each other so that air passes through and sucks out the heat without cold draughts down the opposite slope to damage the plants.

A large vent in the end opposite the door is also needed, using two vents as in the roof, side by side. This provides summer through-draft from the open door, and is used in winter to freshen the air without losing all the heat through the roof vents.

These large vents can be obtained second-hand from wrecking firms. They are mounted on the outside of the present structure without cutting the roof or side bars. It is only necessary to remove the pieces of glass and tack suitable headers between the bars using short pieces of 2 x 4.

For comfort and pleasure nothing is more worth while than a wooden shed on the north end of the greenhouse, with a strong bench for soil mixing, potting, seed sowing and pricking out seedlings.

There is never space for this kind of work in the glass section, nor for the storage of compost, sand, pots, boxes, and hand tools.

When provided with heat in winter, the shed makes the one place a good greenhouse-man heads for when outdoor (or indoor!) conditions are "unfit for man or beast."

Speaking Between The TV Lines

MONTREAL (UPI) — Bell Canada says it has made the first commercial application in North America of a technique to transmit television sound signals between the lines that make up a TV image.

Bell said the new method of transmission, "sound-in-sync," is used on the telecommunications channel by which it provides TV broadcast signals from Toronto to Ottawa for TV Ontario.

TV Ontario is the educational television network of the Ontario Educational Communications Authority.

A Bell spokesman explained that the picture on a television set is composed of 525 individually-transmitted lines, which are sent so quickly that a viewer sees only the complete picture instead of the line-at-a-time transmission.

He said the time period between the transmission of each line is only 4.7 microseconds. A microsecond is one-millionth of a second.

The Bell spokesman said that it is into those 4.7 microsecond gaps in the video signal that the sound is squeezed, in encoded form, by the new sound-in-sync technique.

Stephen Naisby, broadcast industry manager for Bell, said this was the first time here that television audio signals have been digitally transmitted over the same circuit as the video signals.

CIA ATTRACTED 'SILLIEST ASSES'

TORONTO (CP) — Comentator I. F. Stone says the CIA has attracted "the silliest bunch of asses ever to cause trouble around the world" and cited as evidence a CIA plot to make Cuban Premier Fidel Castro's beard fall out.

Stone, who published I. F. Stone's Weekly in Washington for 18 years, said in a speech Wednesday at the University of Toronto that the CIA believed the source of Castro's appeal was his beard.

The agency developed a depilatory powder which they hoped to use when Castro was travelling outside Cuba, Stone said.

"Castro was supposed to leave his shoes outside his hotel room door to be shined," he said. "Then this powder would have been sprinkled on the shoes which would have made his beard fall out."

The plan was foiled when Castro cancelled his trip, Stone said.

The Rockies

One of the most beautifully designed and visually striking books ever produced in Canada is now available from your bookseller. *The Rockies* combines the extraordinary talents of twenty-four wildlife and outdoor photographers with the popular writing style of naturalist and filmmaker Andy Russell. One hundred and twenty photographs, all in colour, capture the Rockies in every mood and season; Russell's evocative text describes his lifelong fascination with the mountains and his personal encounters with the wildlife that abounds there. Handsomely produced at an excellent price: $20.00.

HURTIG

Your Evening Clothes Deserve The Best

One HOUR "MARTINIZING"® CERTIFIES THE MOST IN DRY CLEANING

Fresh as a flower in just one hour

8 LOCATIONS TO SERVE YOU

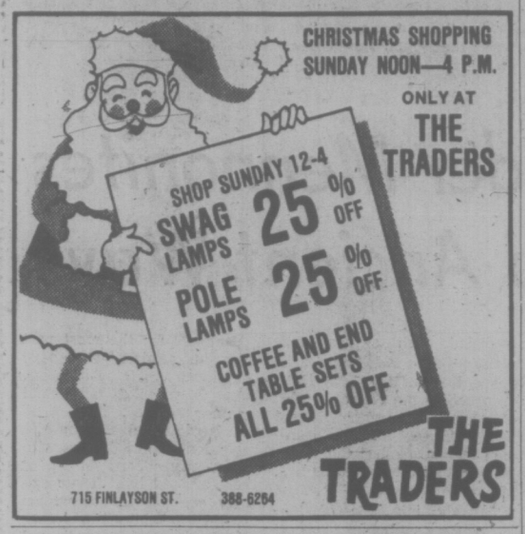
1976 MATADOR



from $4695
Covered by the AMC BUYER PROTECTION PLAN
OR
LEASE AT $113 per month
Based on 36-Month Contract with Approved Credit

AMC '76 YES!

REG MIDGLEY MOTORS
736 Cloverdale 385-8756
Dealer Licence No. 3786



Capital gains. You earned it. Keep it.



I can help you save money on taxes when yesterday's investment decisions have paid off for you. ManuLife Income Averaging Annuities help you save money the tax collector would otherwise gobble up. So why not get more of what you planned for . . . what you worked for. Call me.

"When You Think of Me, Don't Think of Insurance — But, When You Think of Insurance, Think of Me."
PETER P. LOVRIC 385-5751
Thinking with you. ManuLife
The Manufacturers Life Insurance Company

THANK YOU



and Best Wishes for the Holiday Season

Sam Bawlf | Ian Rendle

Join in the Fun!
STAG NITE
Tues., Dec. 16, 1975
GIFT SHOPPING for MEN ONLY at
MAE MEIGHEN'S
1613 Douglas St.



Flora

Canada Needs New Leadership

Flora MacDonald is the best way to put Ottawa back in touch with people.

Support Flora s campaign for the Progressive Conservative leadership.

Give to the Five to Fifty for Flora Fund.

Please make cheques payable to Bob Newell, in Trust, and send or deliver same to him at 750 Lampson Street, Victoria.

well... Christmas has arrived at Wilson's
... with handsome lounge wear for men!

Imported ROBES

Wise choice — for him . . . if you intend to keep his thoughts of you warm and appreciative for a long time to come! Wilson's selection of men's loungewear was timed to be at its very best for your Christmas shopping pleasure. Choose from lightweight synthetics in assorted paisley patterns similar to the one illustrated, at **$45**

100% Cotton terrycloth, a favorite of many, **$45**

Also Viyella, Flannel, plains and tartans.

Group of SMOKING STYLE JACKETS
Ideal for evening wear throughout the holiday season, as he plays host around home! A fine gift.



STORE HOURS: 9 a.m. to 5:30 p.m.

W&J WILSON LIMITED
1221 Government St. (Opp. the Post Office 383-7177
1210 Newport at Windsor 592-2321
Convenient Parking in City Parking Facilities
THERE'S MORE FOR YOU DOWNTOWN
CHARGEX

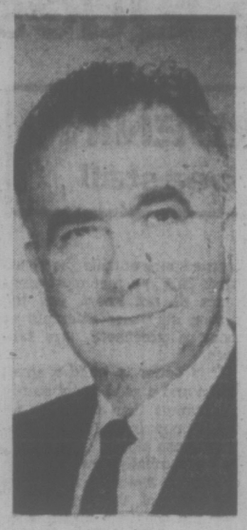
Bishop De Roo's Assistant Replaces Msgr. O'Connell

Gerald Ricard, former chairman of foreign languages at Seattle University, has been appointed administrative assistant to Roman Catholic Bishop Remi de Roo.

Ricard will handle administration, business finances and public relations for the Vancouver Island diocese and his appointment becomes effective Jan. 1.

A native of Montreal, Ricard takes over duties formerly handled by Msgr. Michael O'Connell who accepted a three year posting at the Canadian Catholic Bishop headquarters in Ottawa.

Ricard has been employed at Seattle University since 1960, when he started as assistant director of the evening division.



RICARD
. . . January 1

CHRISTIAN SCIENCE
FIRST CHURCH OF CHRIST, SCIENTIST
A Branch of The Mother Church, The First Church of Christ, Scientist, in Boston, Massachusetts
Chambers St. at Pandora Ave.
Nursery and Elevator Available
SUNDAY SERVICES
9:30 a.m. and 11:00 a.m.
Subject:
GOD, THE PRESERVER OF MAN
Sunday School: 9:30 and 11:00 a.m.
Testimony Meeting Wed., 8:00 p.m.
Free Public Reading Room
Open Daily — 1210 Broad St.
ALL ARE WELCOME

CHRISTADELPHIAN
1396 McKenzie Ave.
Sunday School: 9:30 a.m.
11:00 a.m.
Breaking of Bread
Lecture D. V.
7:30 p.m.
JUDGMENT OF THE ALMIGHTY
R. Easson

Christian Reformed
Agnes and Glanford
WORSHIP SERVICES
at 10:30 a.m. and 7:00 p.m.
Minister: Rev. P. W. DeBruyne

TRINITY
PRESBYTERIAN CHURCH
2964 Tillicum Road at Gorge Plaza
Minister: Rev. G. D. Smith, M.A.
11:00 a.m.
"THE CHRISTMAS COMMUNION"
Reception of Members
7:00 p.m.
Christmas with the Children

KNOX
PRESBYTERIAN CHURCH
2964 Richmond Avenue
11:00 a.m.
Rev. J. S. Clarke, M.A., D.D.
Church School All Depts.

CHRISTIAN APOSTOLIC CHURCH
2663 Shelbourne St.
Victoria, B.C.
A SOUL HEALING MESSAGE
Original Christian Doctrine
Sunday Service, 11 a.m.
Prayer and Meditation
Thursday, 7:30 p.m.
LECTURES IN SUCCESSFUL LIVING
Wednesday at 7:30 p.m.

Saanich Community Church
(Mennonite)
990 Falmouth Rd.
10 A.M.
FAMILY WORSHIP
11 A.M.
Bible and Optional Classes
Pastor G. L. Braun 477-6111

St. Andrew's Presbyterian Church
Downtown — Douglas St. at Broughton
The Rev. Bruce J. Molloy, C.D., M.A., B.D., M. Th.
The Rev. Andrew J. Mowatt, C.D., B.A., B.D., D.D.
10 A.M. Good News Gathering (Kirk Hall)
11 A.M. SACRAMENT OF THE LORD'S SUPPER
Dedication of Memorial Windows
Church School all grades
7 P.M. THE LORD'S SUPPER

ELK LAKE COMMUNITY BAPTIST
5563 Pat Bay Highway
Rev. Ted Follows 658-8813
10:30 a.m.
WHITE GIFT

REFORMED EPISCOPAL CHURCH OF OUR LORD
1874 1974
Victoria, Historic Church
Corner Humboldt and Blanshard
Rector: Rt. Rev. G. Stacey, D.D.
Assistant — Rev. H. Gleeson
Holy Communion, 11 a.m.
1st Sunday
Everyone Welcome
Renovation Fund P.O. Box 751

PENTECOSTAL ASSEMBLIES OF CANADA
ESQUIMALT PENTECOSTAL CHURCH
BETHEL TABERNACLE 1100 COLVILLE ROAD
DAVE STREET, 386-6431
SUNDAY—9:30 a.m. Family Fellowship Hour
11:00 a.m. Prophetic Parables No. 2
"THE WHEAT AND THE TARES"
WEDNESDAY—7:30 p.m. Prayer and Share

FIRST BAPTIST CHURCH
877 North Park St.
11:00 a.m.
"THE MEANING OF ADVENT"
(3) The Quest for Peace
Communion Service
John A. Watson, Minister
Mr. John Tunstall, organist and choir director

DOUGLAS STREET BAPTIST CHURCH
3277 Douglas Street
Interim Minister:
REV. ROBERT VAUGHAN
SUNDAY SERVICES:
9:45 a.m.
Sunday School for all ages
11:00 a.m.
"HE MADE IT"
7:30 p.m.
"WHAT GOOD IS A SAMARITAN TODAY"
The friendly church home

THE SALVATION ARMY
Citadel Corps
757 Pandora Avenue
Corps. Officers:
Major and Mrs. Ivan McNeilly
9:45 a.m.—Sunday School
11:00 a.m.—Holiness Meeting
7:00 p.m.
Evangelistic Meeting
A warm welcome awaits you at the Army.

OLDFIELD GOSPEL CHAPEL
5508 Oldfield Road
Sunday School 9:45 a.m.
11:00 a.m. WORSHIP and COMMUNION SERVICE
7:00 p.m. A Coffee House
The Re-Union Group will be singing
Pastor L. W. Henkel —Everyone Invited— 658-5908

FRIENDSHIP BAPTIST CHURCH
Welcomes you to its
WORSHIP SERVICE—SUNDAY 10 A.M.
at
GORDON HEAD RECREATION CENTRE
1744 Feltham Road
Pastor: Rev. E. Kratofil 477-8478

2571 Quadra Street
NAZARENE
382-6524
Pastor: Roland H. Feltmate
9:45 a.m. Sunday school
11:00 a.m. Morning Worship
6:00 p.m. Evening Worship
"A Family-Centered Church"

BAHA'I
385-8131

ASSEMBLY OF GOD (P.A.O.C.)
9152 E. Saanich Rd., Sidney, North off McTavish
Rev. Chas. Barker, Pastor Phone 656-2545
9:45 a.m. Sunday School
11:00 a.m. Worship Service
"BETTER THAN ANGELS"
7:00 p.m. A Christmas Film and Program

VICTORIA BAPTIST CHAPEL
3220 Cedar Hill Cedar Hill Community Centre
fishers of men
Bible Study 10 a.m.
Worship 11 a.m.
10:50 a.m. Service of Special Christmas Music
Rev. Bo Brantley Phone 477-5474
"We love, because He first loved us" JN 4:19

ESQUIMALT
CHURCH OF THE NAZARENE
886 Craigflower Rd., Robert R. Shafto, Pastor, 383-7480
9:45 a.m. Sunday School
11:00 a.m. Morning Worship
7:00 p.m. Annual Sunday School Program
Evangelical . . . Holiness

CHINESE PENTECOSTAL CHURCH
800 Princess
SUNDAY: 9:45 a.m. Sunday School
11:00 a.m. and 7:30 p.m.
Worship Services
Prayer — Wed. 7:30 p.m.
Youth, Friday, 8:00 p.m.
Pastor: Rev. Steve Wong 383-3878

Emmanuel
BAPTIST CHURCH
2121 CEDAR HILL CROSSROAD Tel. 592-2418
8:45 a.m.—Worship Breakfast
9:15 a.m.—Morning Praise
9:30 a.m. Family Service
11:00 a.m. Morning Worship
CAGED LIGHT (12)
"THE VOICE OF GOD"
Pastor Archer Preaching

BRITISH-ISRAEL WORLD FEDERATION (CAN.)
Canadian British-Israel Association
Will hold a Joint Meeting for
Covenant People's World-Wide Day of Prayer
Sunday, December 14th at 3 p.m.
in the Dominion Hotel
Prayer and Short Address
All Welcome

NORTH DOUGLAS PENTECOSTAL TABERNACLE
Douglas at Canterbury
Pastor: Rev. Harold Pendray
9:45 a.m.—Sunday School
11 a.m.—"This We Believe"
7:15 p.m.—Men's Fellowship Christmas Musical
EVERYBODY WELCOME

7 P.M.
CHRISTMAS IN MUSIC
Featuring Emmanuel's 50-Voice Adult Choir
Soloists: Kathleen Bentall, Cherie Kahn, Robert Campbell, John McVie, Arthur Wiebe
Readers: Edward Bowes, Marjorie Bourne
Pastor: Norman K. Archer, B.D., A.L.B.C.
Associate Pastor: Karl Janzen
Youth Pastor: Rob Bentall, M.A.
Minister of Media: Frank Martens

VICTORIA ALLIANCE CHURCH
1792 Townley Street — Telephone 592-1821
PASTOR: REV. H. G. CLARK
9:45 a.m. Family Sunday School
11 a.m.—Worship Hour
7 p.m. Sunday School
Christmas Presentation
"BETHLEHAM TREASURES"
"Holding Forth the Word of Life"

COLWOOD PENTECOSTAL CHURCH
2250 Sooke Road
Pastor: D. L. McMillan Assistant: R. Bitterman
9:45 a.m. Sunday School
11:00 a.m. "God's Greatest Desires"
7:00 p.m. Water Baptismal Service
Plan now to be with us for our Christmas Eve Service
December 24th at 7:30 p.m.
Service for the Family

VICTORIA TRUTH CENTRE
There is an answer to every prayer and a solution to every problem.
SCIENCE OF THOUGHT
Dr. E. M. Smiley, Minister
11:00 a.m.—"Come, There is Work to be Done"
Greg Skala, B.Ms.
7:30 p.m. — "JOY TO THE WORLD" — Rev. Charles Glauser
11:00 a.m.—Children's Church, Junior and Senior Young Peoples' Groups
1201 FORT STREET ALL ARE WELCOME

CENTRAL BAPTIST
833 PANDORA AVENUE
"We Preach Christ Crucified, Risen and Coming Again."
Pastor: R. D. Holmes Associate Pastor: Alex Shook
Asst. to Pastor: C. V. Eno Associate in C.E.: Miss Verne Scott
8:45 A.M. and 11:00 A.M.
"A GOOD FUTURE FROM A BAD PAST"
(Commencing Studies in Romans)
Pastor Alex Shook
9:45 A.M.
FAMILY BIBLE SCHOOL
Adult Classes—Supervised Nursery
7 P.M.
"PEACE ON EARTH"
Pastor Bob Holmes
* Carol Sing
* Witness Stand
* Youth Choir
A Fellowship Baptist Church

JAMES BAY CHURCH
Corner of Menzies and Michigan St.
With Reg and Colleen Carbol
9:30 a.m. FAMILY SERVICE
Bring the whole family. Sing and study in a happy atmosphere.
7:00 p.m. CHARISMATIC SPIRITUAL REFRESHING
Regular testimonials to God's wonderful works.

Queens Apostolic CHURCH
804 QUEENS AVENUE
Phone 382-7833
"Your family will enjoy this family Church"
10:30 a.m.
Family Life Hour
7:00 p.m.
Evening Service
AT BOTH SERVICES
REV. BILL JOHNS
• Rev. Bill Johns, formerly an aeronautical engineer, shares with us from a broad background of business and ministry.
• He started "Redemptive Enterprises" to assist drug addicts, alcoholics and first offenders.
Pastor: HARALD BREDESEN: SEE CHARISMA Sat. 10:30 a.m. Ch. 11

Glad Tidings
Pentecostal Church
641 NORTH PARK ST
God's Word as it is— For Men as They are.
LEARN ABOUT THE CHRIST OF CHRISTMAS AT
Family Bible School—9:45 a.m.
• Supervised Nursery • Transportation call 656-5694
PASTOR PAUL HAWKES
continues
with an
ADVENT PROPHETIC SERIES
11 A.M. TRAGEDY OF WATCHLESSNESS
—Depart from me—What is Truth—Books Opened
7 P.M. SIGNS OF THE TIMES
—Whose Mark will you wear?—Who is anti-Christ?
—Will the temple be rebuilt?
WATCH PERSPECTIVE—Channel 10 at 9 p.m.
—NEXT WEEKEND—
FRI., SAT. and SUN. at 7:30 p.m.
"THE CANDLE OF SONG"
Pastors: Paul Hawkes, Colin R. Wellard, Bill Hale

trinity christian centre
949 FULLERTON AVE.
TUESDAY—PRAYER 7:30 P.M.
11 a.m.
WAYNE HAYWORTH
7 p.m.
DOUG KOOY
FRIDAY NIGHT CELEBRATION 7:30 P.M.
THURSDAY—SCHOOL OF DISCIPLESHIP, 7:00 P.M.

PERSPECTIVES AND PREJUDICES

'No Need to Bore Almighty'

By REV. J. A. DAVIDSON

"I've come for some coffee and chatter," I said to My Irritable Friend a few days ago when I stopped at his manse while driving through the town in which he is a pastor.

"Actually," he said as he slopped the coffee into the cups, "I will feel quite guilty if we were merely to indulge in idle chatter." "Surely," he continued, "we have sufficient maturity to get beyond that kind of unereative endeavor. Rather, my friend, let us dialogue together.

Hopefully, we can even have a true interpersonal relationship, even an eyeball-to-eyeball confrontation. And by effective, creative communication with one another, in an authentic interpersonal nexus — or do I mean 'plexus'? — we can minimize our dichotomies and synthesize our polarities, hopefully."

That line of talk, quite uncharacteristic of M.I.F., caused me to choke on my coffee. After thumping me on the back he explained to me that he had recently seen the light after listening to a couple of eager, articulate Religious Communicators at a "workshop" he had recently attended on Communicating the Essential Christian Message in an Age of Unprecedented Change.

M.I.F. then chided me for my terrible old-fashionedness as a religious communicator, which he said was relieved only by my occasional use of such blessed words as "existential", "relevance", and "meaningfulness". He urged me to hang-loose to the old conventions, to get with it, to concentrate my attention on where it's at.

He told me that I should discipline myself to cultivate "unuptightness" — a splendid word coined, he thought, by the famous U.S. anthropologist and TV interviewee he calls Dr. Mushley Ontagu.

When I said that I must be heading for home as I had yet to plan the services for my congregation for the coming Sunday, he asked I were still calling it "Divine Service" or "Morning Worship" or something like that.

When I nodded "Yes", he castigated me for my fuddy-duddiness and said, "Get with it, man, get with it! Call it The Weekly Celebration of the Community of Faith.

And you are no longer to call yourself a preacher; call yourself a Resource Person for Meaningful Dialogue."

"And," he continued, "you really must get yourself some of those new books of snappy prayers. No need to bore the Almighty with all that old stuff. Give Him a bit of amusement as you amuse your people."

Then he gave me a goodie, a benediction which combines the intellectuality of the new mood in theology with the folksiness of Billy Graham:

"May the Ground of your existence bless you all real good." "Can you get more with-it than that?" he asked.

As I was leaving My Irritable Friend smiled genially and said, "Well, anyway, that's the way the cookie bounces."

Old Order Mennonites Cling to Ancient Ways

By ROSEMARY PITCHER

ST JACOBS, Ont. (CP) — Playgrounds where there is no re-enactment of TV violence, drugs or profanity are not a wistful dream.

They do exist in the 24 Old Order Mennonite and Amish parochial schools which have mushroomed in this part of southwestern Ontario during the last decade.

Most of the Old Order Mennonites, the half dozen Amish and the two Conservative Mennonite schools which now have a total enrolment of close to 1,000 pupils in Waterloo, Perth and Wellington Counties, are located in the country.

Classes are held in the little-red-school-house type of buildings, many with bells in towers, which went out with the last century. All are equipped with swings and teeter-totters.

The lives of the 1,000 children behind the calico-curtain of Mennonite country is so vastly different from the jean-clad pupils of other Canadian schools that they could be living in another world.

To walk into one of the Mennonite parochial school playgrounds is like stepping back a century into a less-complex and slower-paced world. Pupils spend their breaks sitting on the teeter-totters or swings.

They nibble on thick sandwiches of fresh, home-made bread and home-cured ham, wedges of fresh cakes, pie and home-made doughnuts from their well-filled lunch boxes. There is good-natured mischief but no rowdyism.

They don't ape movie or TV violence—there are no television sets or radios in Old Order Mennonite homes. They never go to movies. The only rock'n'roll they are likely to hear are the strains which might float into the playgrounds from passing cars.

Girls dressed in pinafores over long-skirted print dresses run about playing tag, their long, thick pigtails flopping on their shoulders. Boys in braces have a Tom Sawyer look about them.

There are no disciplinary problems in Mennonite schools. Their strict upbringing, however, does nothing to dampen their natural exuberance.

The Mennonite parochial schools came into being in 1966 when Old Order Mennonites quietly rebelled against the type of curriculum offered in public schools. Sex education and gymnastics rankled them most. Their opposition intensified when school boards abolished one-room schools in favor of regional schools to which pupils were conveyed by bus.

The Old Order Mennonites, who travel in horse-drawn buggies, objected to the busing. Elders of the Old Order Mennonite churches decided quick action was needed after children reported their teachers demanded that they put on gym suits with bloomers and participate in games which included dancing.

The move has meant self-sacrifice to the Old Order Mennonites and Amish. They must continue to pay public school taxes and at the same time maintain their own schools.

Money required for the construction of the parochial schools and teachers' salaries is raised through voluntary contributions—about $200 per family. All Mennonites contribute whether they have school-aged children or not. Families who cannot pay the fee are enabled to send their children to the schools, regardless of the number.

Teachers for the most part are young girls who have completed their Grade 8. Some have taken additional summer courses. They wear the traditional Mennonite garb—long calico dresses with white prayer caps on top of their braided hair. Their salaries are low in comparison to the teachers in other schools but they are dedicated and teacher strikes will never be a problem of Old Order Mennonite school boards.

Reading, writing and arithmetic is the backbone of the school curriculum and in most cases there is little need for more. The majority of pupils quit school at the age of 14.

The Old Order Mennonites won the right in a brief they sent to the provincial government in 1968. Exemption was granted in the event the children were needed at home. Few continue their formal education—the need at home appears to be great.

The 1968 brief sought the exemption on the grounds that "continuing in school after the age of 14 might lead our teenagers to the rebellion and apathy found among some of the youth of the province."

'Nice, Warm Christmas'

CHICAGO (UPI) — Joe Masny, a Polish immigrant who has lived under Chicago's viaducts for nine years, is going to have a "nice, warm Christmas" this year because of a guy named Perez.

Abel Perez, 32, picked up Joe, 46, from under a viaduct Wednesday and offered him free room and board.

"I saw in the newspaper about this man being stranded by the viaduct," Perez said. "I said to my wife, 'I'm going to pick up this man, Hon.' I took my daughter to school and then picked him up."

Masny had been sleeping and eating with his two dogs under the viaduct since last summer, Perez said, and living under other viaducts throughout the city for the last nine years.

"He's not a bum, not a hobo, a drunk or a wino," Perez said. "He just had a bad break in life. In our society, you're either the strong or the weak."

Perez, an automobile mechanic who owns two small apartment buildings, said he picked Masny up "because I guess anybody else would have done it. I felt sorry for the man, I did the thing that any other normal citizen would have done.

COVENANT PLAYERS AT BAPTIST CHURCH

The Covenant Players will be special guests at morning services Sunday at Emmanuel Baptist Church, 2121 Cedar Hill Crossroad.

The California group will attend the worship breakfast in the fellowship room, at 8:45 a.m. and the morning praise at 9:15 a.m.

Also scheduled is a Christmas in Music program at the church at 7 p.m., presented by the combined 50-voice choirs.

CHURCH DEADLINES

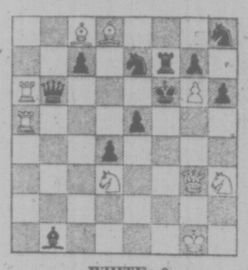
FOR SATURDAY, DECEMBER 20
4 P.M. Wednesday, December 17
FOR WEDNESDAY, DECEMBER 24
4 P.M. Friday, December 19
FOR SATURDAY, DECEMBER 27
4 P.M. Monday, December 22

CHESSMASTER

By George Koltanowski
International Chess Master

PROBLEM
By David Hjelle, Norway

BLACK: 11



WHITE: 9

White to play and mate in two moves. Solution below.

★ ★ ★

Short-cut from the 1974 Mar Del Plata tournament.

WHITE: Carlos Gentile
BLACK: Alvaro Campori

PIRC DEFENSE

1. P-K4	P-Q3
2. P-Q4	P-KN3
3. N-QB3	B-N2
4. N-B3	N-KB3
5. B-K2	0-0
6. B-N5	P-B4
7. PxP	Q-R4
8. 0-0	QxBP
9. BxN	PxB
10. N-Q5	B-K3
11. P-QN4	Resigns

★ ★ ★

CHESS IN THE SOVIET UNION

By Alexander Roshal, Novosti Press Agency

When Mikhail Chigorin (1850-1908), the father of the Russian school of chess, founded his Chess Chronicle, he had to struggle to get the 250 subscribers he needed to break even. Today chess is so popular in the Soviet Union that public demand supports one weekly and two monthly magazines plus special monthly bulletins. Circulation of the chess weekly 64, and Chess in the USSR and Chess (in Russian and Latvian) combined is almost 300,000.

The chess movement in the USSR is guided by the Committee of Sport under the Council of Ministers and also by the Chess Federation, which includes nearly four million people. The Soviet Union boasts more than 30 Grandmasters and over 600 Masters. The names of world champions Mikhail Botvinnik, Vasili Smyslov, Mikhail Tal, Tigran Petrosian, Boris Spassky and Nona Gaprindashvili are known everywhere. Since 1952, Soviet Grandmasters have not failed to win the Hamilton-Russell Gold Cup, the highest award at the World Chess Olympiads.

There are chess clubs in almost every town and city throughout the Soviet Union. These clubs organize lectures, exhibitions and classes. The Palaces of Chess in Leningrad, Yerevan and Tbilisi are especially popular. There are also clubs at many factories — the biggest being at the Moscow and Gorky automotive plants. Universities and other schools have their own clubs as do professional and sports societies.

Our youngsters learn to play at the Pioneer Palaces, where classes are held two or three times a week in the form of games. In addition, the palaces offer lectures on theory and demonstrations of the famous games of masters.

The young Grandmaster Anatoli Karpov, the challenger for the world chess title final against Robert Fischer, began his chess player's career in one of these groups for schoolchildren in his hometown of Zlatoust. From childhood he was a member of the chess circle at the local iron and steel plant. His talent did not go unnoticed, and he was invited to study under Mikhail Botvinnik at the chess school sponsored by the Trud Sport Society. Step by step he has moved up to his present eminence.

The young generation will soon succeed the old in Soviet chess: Fortunately, there is no antagonism between the chess "fathers and sons." The USSR Committee for Sports sponsors friendly matches between prominent Grandmasters and the most promising young Masters; tournaments are also held between combined adult and youth teams. It is noteworthy that these competitions promise no material benefits to the Grandmasters — they simply share their experience with those who will someday challenge them for the right to be called the best.

These contests and many others are widely advertised by the Soviet press and television which, incidentally, regularly shows a special study program called Chess School.

★ ★ ★

The solution to the problem above is: 1. NxP, NxP; 2. N-N4 mate; or 1 . . . B-B4; 2. Q-R4 mate; or 1 . . . Q-K3; 2. Q-Br mate; etc.

Girek Re-Elected

WARSAW (Reuter) — Edward Girek, a 62-year-old exminer and wartime underground organizer, was re-elected first secretary of the Polish Communist Party Friday.

10,000 Christians to Share 'Acts of Kindness'

MONTREAL (CP) — Some 10,000 young Christians coming to Montreal from around the world next summer during the Olympics won't be armed with Games tickets and movie cameras.

They're coming to share in what a co-ordinator for the program calls "acts of practical kindness."

The volunteers, sponsored by 41 evangelical Christian denominations and organizations, will man distress centres, information booths and day-care centres as well as distribute Christian literature and present religious entertainment.

They'll be representing such diverse groups as the Canadian Bible Society, the Salvation Army, the relief organization World Vision International and The Fellowship of Christian Athletes. Half of the groups are Canadian.

An agency set up for one year, Aide Olympique, has the troublesome task of co-ordinating the work of volunteers coming from Europe, Asia, Canada and the United States for periods of two weeks up to two months.

A focal point of the effort is a three-day crusdade by American evangelist Billy Graham during the middle weekend of the Games, July 23-25.

Graham's crusade director, Sterling Huston, told an October meeting of Montreal clergymen and lay leaders representing 60 area churches that the evangelist had selected Montreal for a rally out of 8,500 requests.

Executive-director for Aide Olympique is Dr. Peter Foggin, a bilingual 36-year-old university geography professor. He will be assisted by three other full-time workers.

Prof. Foggin, who left his research and teaching position at University of Quebec at Montreal for a year, said the committee aims "to assure a valid Christian presence during the Games."

He said the job of the committee is to coordinate the work of the various visitors "and help them be involved in the life of the community in practical ways."

"I find it exciting that so many different and varied organizations are willing to drop their differences and work together," said Foggin.

One of the committee's projects is the printing of a resources handbook which contains information on every kind of assistance available to visitors.

Another is a 24-hour telephone crisis centre staffed by 20 people — with such referral personnel as doctors and psychiatrists — "which visitors can call if lost or ill or trying to locate friends," said Prof. Foggin.

He denied the crusade represents proselytism. "We're just sharing our experience of the love of Christ, especially in practical ways, so people will realize it goes beyond theory or philosophy."

Highway Completed

MUNICH (Reuter) — A 1,875-mile highway running from Scandinavia to Sicily was completed Friday.

Silver Threads Activities

VICTORIA

MONDAY: 8:30 a.m. a.m. — Drop-in Cards, Shuffleboard, Pool, Library; 11:30 a.m. — Lunch; 1 p.m. — Stamp Club; 1:15 p.m. — Bridge; 7:20 p.m. — Whist.

TUESDAY: 8:30 a.m. — Drop-in, Cards, Shuffleboard, Pool, Library; 10 a.m. — Beginners' Bridge, Keep Fit Class; 11:30 a.m. — Lunch; 1 p.m. — Beginners' Bridge; 1:30 p.m. — Talk on Income Tax Returns and Home Owners Grants will be given by Mrs. Betty Chalmers from Canada Revenue; 3:00 p.m. — Bowling at Town and Country; 7:30 p.m. — Old Time Dance, members only, 50c.

WEDNESDAY: 8:30 a.m. — Drop-in Cards, Shuffleboard, Pool, Library; 10 a.m. — Kitchen Band; 11:30 a.m. — Lunch; 1 p.m. — Chess Club; 1:15 p.m. Singsong; 2 p.m. — Concert; 11:30 a.m. to 1 p.m. — Health Counselling; 7:20 p.m. — Whist.

THURSDAY: 8:30 a.m. — Drop-in, Cards, Shuffleboard, Pool, Library; 10 a.m. — Conversational Spanish; 1:30 p.m. — Christmas Dinner, the Choir from Central Junior Secondary School will entertain following the Dinner.

FRIDAY: 8:30 a.m. — Drop-in, Cards, Shuffleboard, Pool, Library; 10 a.m. — Advanced Bridge; 11:30 a.m. — Lunch; 1:15 p.m. — Bridge; 1:30 p.m. — Choral Group; 7:20 p.m. — Cribbage.

SATURDAY: 11 a.m. — Drop-in, Cards, Shuffleboard, Pool; 2 p.m. — Whist, Chess Club; 7:20 p.m. — "500" Card Game.

SUNDAY: 1 p.m. to 4 p.m. — Drop-in.

A Christmas light tour has been arranged for Monday, December 29th, at 7 p.m. Tickets are $1.00 each.

SAANICH

MONDAY: 9:30 a.m. — billiards, shuffleboard, drop-ins; 11:30 a.m. — soup and sandwich lunch; 1 p.m. — duplicate and contract bridge; 7 p.m. — Hampton Happy Gang Orchestra practice.

TUESDAY: 9:30 a.m. — carpet bowling, billiards, drop-ins; 11:30 a.m. — hot meal; 1 p.m. — chess, billiard instruction for the ladies; 1:30 p.m. — progressive whist, billiards drop-ins; 2 p.m. — Audiologist — leave name at desk for appointment.

WEDNESDAY: 9:30 a.m. — drop-ins, billiards; 11:30 a.m. — soup and sandwich lunch; 1:30 p.m. — set up for dinner-dance; 6 p.m. — Christmas Dinner (ticket only); 7:30 p.m. — Dance.

THURSDAY: 9:30 a.m. — carpet bowling, billiards, drop-ins; 11:30 a.m. — soup and sandwich lunch; 1 p.m. — progressive and contract bridge.

FRIDAY: Activities cancelled 10 a.m. - 12 noon — Multiple Sclerosis Society Clinic Christmas Party; 2 p.m. — Jacko; 7:30 p.m. — Progressive Whist.

SATURDAY: 1 p.m. — Bridge lessons and games in the lounge; 1:30 p.m. — Cribbage, billiards, drop-ins, tea.

Volunteer drivers needed to drive handicapped members to and from the Centre — Phone 382-3151 or 382-3152; tea and coffee served daily at 10 a.m. and 3 p.m. — visitors welcome — Reading and Record Library available to all members.

ESQUIMALT

MONDAY: 10 a.m. — Creative Writing Class — everyone welcome; Learn to Dance; Jubilee Band Practice. 1 p.m. - 5 p.m. pin bowling at Cush's. 1:30 p.m. — Carpet Bowling; Checkers; Oil Painting with Mr. Bates. 3 p.m. — New Horizons Bowling at Town and Country.

TUESDAY: 9 a.m. — Curling. 10 a.m. — Oil Painting with Mrs. Mawby; Baking Bee; Quilting. 11 a.m. — Curling. 1:30 p.m. — New Horizons 2nd year ceramics; Bridge; Carpet Bowling. 2 p.m. — Swimming for Seniors.

WEDNESDAY: 10 a.m. — Silver Singers Party. No hot lunch as we are preparing tomorrow's Christmas Dinner. 1:30 p.m. Whist.

THURSDAY: 10 a.m. — Beadwork; 12:15 — Christmas Dinner followed by music by the Silver Singers. Weaving Class; Sewing Class. 1:30 p.m. — New Horizons beginning Ceramics; Chess; Cribbage.

FRIDAY: 9 a.m. — Curling. 10 a.m. — Learn to Carpet Bowl; Quilting. 11 a.m. — Curling. No dance today. Please join us for our Christmas Dance Monday at 7 p.m., December 22, 50c.

SIDNEY

MONDAY: 9 a.m. — Centre open. 10 a.m. shopping trip to Hillside, quilting, ceramics. Dancing for fun. Noon—lunch. 1 p.m. —French, ceramics. 2 p.m. — films.

TUESDAY: 9 a.m. — centre open. 10 a.m. — oil painting, serenaders practice. Noon — lunch. 1 p.m. — watercolours — oils. 1:15 p.m. — whist. 7 p.m. — shuffelboard.

WEDNESDAY: 9 a.m. — centre open. 12:30 p.m. — Christmas Dinner. 2 p.m. — Sing-a-long with Al Smith. 7 p.m. — band practice.

THURSDAY: 9 a.m. — centre open. 10 a.m. — liquid embroidery — weaving. Noon — lunch. 1 p.m. — dressmaking — bridge. 2:15 p.m. — concert with Oakland elementary school 7 p.m. — crib.

FRIDAY: 9 a.m. — centre open. 10 a.m. — needlepoint — keep fit — quilting — macrame. Noon — lunch. 1 p.m. — knitting — 1:30 p.m. — stretch and sew—crochet. 2 p.m. — jacko. 7 p.m. —evening cards.

SATURDAY: 1 p.m. to 4 p.m. — open for drop-ins.

SUNDAY: 1 p.m. to 4 p.m. — open for drop-ins.

Daily — Horseshoes — cards — shuffleboard — library. Morning coffee and afternoon tea served every day Monday to Friday Senior Citizens of the district and visitors welcome.

RC WOMEN 'OVERLOOKED' TWO-YEAR STUDY SHOWS

OTTAWA (CP) — Most Rev. Leonard Crowley, auxiliary bishop of Montreal, says that his two-year study on the role of women in the Roman Catholic Church reveals that women want to have their contributions to the church recognized.

"Women are sensitive to the needs of others and have traditionally acted to help others," he said in an interview. "But no matter how important their roles have been, they have tended to be overlooked within the framework of a church run by men."

Although the question of women in the church came up at the Vatican in the mid-1960s, it was mainly through the efforts of Canadian Bishop George B. Flahiff, and his questions about the part women play in the church, that Rome established a committee to study the situation.

Bishop Crowley said there may be individuals in the church who would like to see the ordination of women priests but he has not yet sensed any pressure on this point from women themselves.

In terms of the Scriptures, there is no specific reference to the exclusion of women from the ministry, he said, "but the constant tradition in this area is an indication of the position of the church and you can't dismiss tradition easily."

The bishop said he would be willing to undertake studies on the matter of the ordination of women priests but, beacuse of the complicated nature of the question, a lot of Biblical studies would have to be made before a decision could be reached on the subject.

There are a number of possible ministries to which women can be admitted and Canadian bishops have written to Rome asking that women be admitted to non-ordained ministries such as acolytes and lecturers, the Bishop said.

Telesat Signs With RCA

OTTAWA (FP) — Telesat Canada Corp. of Ottawa, the owners and operator of Canada's domestic communications satellite system, has signed a contract with the Astro-Electronics Division of RCA Corp. of New York for the supply by early 1978 of a $19.1 million hybrid communications satellite.

Making the higher-cost hybrid satellite possible, the federal government has indicated its intention to negotiate a leasing agreement with Telesat for the use of the four special experimental high-frequency telecommunications channels to be included in Canada's fourth satellite.

The four special channels, using frequencies twice that of the other twelve conventional channels on the RCA satellite, will be used to continue Communications Technology Satellite experiments without the need to launch a second, much more expensive CTS satellite, according to John Chapman, assistant deputy minister of the communications department.

RCA Limited of Montreal, RCA Corp.'s Canadian subsidiary, will have a subcontract worth $5.6 million, covering the design and manufacturers of transponders and antennas for the new Telesat satellite.

RCA Ltd. says that the subcontract work on the new satellite will allow the company to keep its year-old satellite integration facility and staff in Montreal fully occupied for the next few years.

The company added that contracts such as these help even out the peaks and troughs which are so frequent and troublesome in Canada's aerospace industry.

Amid all the colored lights and tinsel excitement of the holiday preparations, let us keep in mind the purpose of this joyful occasion and give some thought to the One whose birthday we are preparing to celebrate. Remember that although He lived a very short life span, in an obscure manner, in a sparsely populated area, He did more than all the great rulers of the world combined to change the course of its history. Honor the birthday of the Son of God by attending Christmas services at the Church of your choice; and learn to follow His teachings there every Sunday.

★ ★ ★

The Daily Colonist and The Victoria Times will publish a special Christmas Services Church Page

WEDNESDAY, DECEMBER 24th

Advertising Deadline: Friday, December 19, 4 p.m.

CITY AND DISTRICT CHURCHES

GOSPEL CHAPELS

OAKLANDS CHAPEL
Fernwood and Cedar Hill Road
SUNDAY
9:30 a.m.—Breaking of Bread
11:15 a.m.—Sunday School and Family Bible Hour
Speaker—Mr. Peter Foggin of Montreal, Quebec
7 P.M.—Evening Service
Young peoples choir in charge of the service.
THURSDAY
8:00 P.M. Prayer and Bible Study
For Information and Counselling Monday through Friday
Office Hours 10-12 a.m.—595-1411

VICTORIA GOSPEL CHAPEL
935 Pandora Ave.
Sunday, 9:30 a.m.
Worship and Breaking of Bread
11:15 a.m. Sunday School and
Family Bible Hour
Speaker: Mr. Ron Browne
7:00 p.m. Evening Service
Speaker: Mr. Peter Foggin
Wed. 8 p.m. Prayer and Bible Study

ASSOCIATED GOSPEL CHURCHES

GOSWORTH ROAD
Community Church
2845 Gosworth Road
Rev. C. R. McKnight 386-9793
9:45—Sunday School
11:00—Worship Service
7:00—Evening Meeting
Tues. 7:30—Bible Study

EVANGELICAL FREE CHURCH

PARKDALE EVAN. FREE CHURCH
1095 Tolmie Ave. 382-7513
SUNDAY
Sunday School—9:45 a.m.
Morning Worship—11:00 a.m.
Evening Worship 7:00 p.m.
Pastor, Carl Klassen
479-4431 384-3646

PSYCHIC SCIENCE

VICTORIA CENTRE OF PSYCHIC SCIENCE
819 Fort Street
Sundays, 11 a.m.
Worship and Social Fellowship
Clairvoyance at every service
Sunday School—4 to 12 years
Mondays, between 7 and 9 p.m.—Contact Healing
Social and Information period.
Every 1st and 3rd Wednesday monthly
Tea and Psychic Readings—1:30-3:15 p.m.

LUTHERAN

LUTHERAN CHURCH OF THE CROSS
Cedar Hill and Cedar Hill Crossroad
Alfred J. C. Johnson, Pastor, 477-3851
10:00 a.m.—Divine Worship Service
11:00 a.m.—Sunday School and Bible Class
The Church Where Families Worship Together.
Evangelical Lutheran Church of Canada (E.L.C.C.—formerly A.L.C.)
Visitors Welcome

Grace LUTHERAN CHURCH
1273 Fort St. 383-5256
Lutheran Church in America (Across from Central Junior High)
11 A.M.—Worship with Holy Communion
Minister Rev. Ronald Nelson
"Come, let us worship the Lord!"

HOPE LUTHERAN CHURCH
MISSOURI SYNOD
1924 Carrick Street off Foul Bay
The Rev. L. M. Carlson, Pastor, 592-2306
Sunday School and Bible Class, 9:45 a.m.
Worship Service, 11:00 a.m.
A Church of "The Lutheran Hour" and "This Is the Life"

GOOD SHEPHERD LUTHERAN CHURCH
2815 Cedar Hill Road
Rev. Fred Knebel, Pastor
10 a.m.—English Service
11 a.m.—German Service
11 a.m.—Sunday School

SPIRITUALIST

OPEN DOOR SPIRITUALIST CHURCH
1900 Cook Street
Sunday Service 7 P.M.
Wednesday 7:30 P.M. HEALING
Xmas Bazaar
Dec. 13 — 2 to 4 P.M.
Welcome To The Friendly Church

UNITARIAN

UNITARIAN CHURCH OF VICTORIA
108 Superior Street
10:30 a.m. "Christmas Lights and Shadows"
Rev. R. J. Norsworthy

SOCIETY OF FRIENDS

SOCIETY OF FRIENDS
(Quakers)
MEETING FOR WORSHIP
SUNDAY, 11 A.M.
VISITORS WELCOME
1831 FERN STREET

UNITED

FIRST UNITED CHURCH
Quadra at Balmoral
11:00 A.M.
MORNING WORSHIP
3rd Sunday in Advent
"PUT ON THE SPOT!"
Rev. Hugh M. Hunter
Church-School students attend first part of service and then proceed to classes.
Nursery and Toddler Facilities Available
5:00 P.M.
CONGREGATIONAL CHRISTMAS DINNER
7:30 P.M.
CHRISTMAS PROGRAM BY CHOIRS

METROPOLITAN UNITED CHURCH
Pandora at Quadra Street
Ministers:
Rev. A. E. King, B.A., D.D.
Rev. E. L. Butler, B.A., S.T.M.
Rev. A. Calder, B.A.
11:00 a.m.
WHITE GIFT SERVICE
and
NATIVITY PAGEANT
(Presentation of money and children's clothing)
7:30 p.m.
THE CAROLS OF CHRISTMAS
Rev. E. L. Butler
Choir Director: Don Kyle, B.A., B.Ed.
Organist: Ursula Thomas, L.R.S.M.

CENTENNIAL UNITED CHURCH
Gorge Road at David Street
(Opp. Colony Motor Inn)
Minister: Rev. John Travis
11:00 A.M.
CHRISTMAS WHITE GIFT SERVICE
Organist:
Ian R. Westmacott, A.R.C.T.

ST. AIDAN'S UNITED CHURCH
Richmond at Cedar Hill X Road
Ministers: Rev. J. Rae Allan
Rev. Clare Holmes
Music Director: Vera Barclay
9:30 and 11:00 a.m.
MORNING WORSHIP
Advent Candle Ceremony
9:30 a.m. All Sunday School Classes Nursery Provided

OAK BAY UNITED
Mitchell and Granite
Minister: Rev. W. Van Druten
Organist: R. Kroeger
Youth Director: Ron Fuller
9:30 a.m. Church School
11:00 a.m. White Gift Service
7:00 p.m. CGIT Vesper Service
Kindergarten Nursery 11 a.m.

belmont avenue united church
2023 Belmont at Pembroke
595-4796
Rev. Robert F. McPherson
11:00 a.m., Morning Service
Church School and Youth Groups

CADBORO BAY UNITED
2625 ARBUTUS ROAD
10 a.m.
Dr. BOB McLAREN
CHRISTMAS STORY
Everyone bring their lunch and share in a family party after the service.
10 a.m.—Sunday School
Nursery Service Provided

ESQUIMALT UNITED CHURCH
500 Admirals
11:00 a.m.
Church and Church School
7:30 p.m.
CGIT VESPER SERVICE
We Care

FAIRFIELD UNITED CHURCH
Corner Moss and Fairfield Rd.
10:00 a.m. Family Service
11 a.m. Rev. Wm. Taylor
(Nursery for Children)

A Warm Welcome for You at
GORDON HEAD UNITED CHURCH
Corner of Tyndall and San Juan
11:00 A.M.
"OUR GREATEST NEEDS"
Church School and Nursery
Rev. Franck Patterson, 477-6505

GARDEN CITY UNITED
4054 Carey Road
10 a.m.
Church School
WHITE GIFT SERVICE
Rev. Geoffrey G. Smith
598-6170

James Bay United
511 Michigan St.
A friendly church serving the whole community since 1891.
Rev. R. H. Dobson, Minister
9:30 a.m. Sunday School and Family service
11:00 a.m. Morning Worship

ANGLICAN

CHRIST CHURCH CATHEDRAL
Quadra at Courtney
2 blocks up from Douglas
8:00 a.m. Holy Eucharist
9:15 a.m. Church School
9:30 a.m. Family Eucharist
11:00 a.m. Mattins and Sung Eucharist
5:15 p.m. Family Eucharist
6:50 p.m. Two Piano Recital
7:30 p.m. Solemn Evensong
WEEKDAYS
Mattins, 9:00 a.m.
Evensong, 5:15 p.m.
Holy Eucharist:
Tues., Wed., 11:00 a.m.
Thurs., 7:30 a.m., Fri., 12:15 noon
Confessions
Sat., 2-5 p.m. and 6-9 p.m.

St. John's
QUADRA AT MASON
8:00 a.m. Holy Communion
9:30 a.m. Family Service and Sunday School (Nursery Facilities)
11:00 a.m. Mattins
8 P.M.
CONCERT OF SEASONAL MUSIC
Organ-Choir-Brass
Thursday 10:30 a.m.
Holy Communion

ST. ALBAN'S
Ryan and Belmont
8:00 a.m.—Holy Communion
11:00 a.m. Holy Communion and Sunday School
7:30 p.m. Evensong
WEDNESDAY, 9:30 a.m.
Holy Communion
The Rev. F. W. Hayes

ST. BARNABAS'
Belmont and Begbie
7:45 a.m. Mattins and Holy Communion
9:30 a.m. Eucharist
10:30 a.m. Litany, Sung Mass
7:30 p.m. Evensong
HOLY COMMUNION DAILY
Rector: Canon B. T. Page, M.A.
595-8242

CHURCH OF ST. GEORGE THE MARTYR
Cadboro Bay Road and Maynard Street
Rev. Barry Jenks, 477-6705
Rev. Marlowe Anderson, 388-9039
8:00 a.m. Holy Communion
9:30 a.m. Parish Family Eucharist and Church School
11:00 a.m. Morning Prayer
7:30 p.m. Youth Service—Chancel Drama
"THE WAY OF THE WOLF"
Wednesday 7:30 p.m.
Holy Communion
Thursday 10 a.m.
Holy Communion

St. Luke's
Cor. Cedar Hill and Cedar Hill X Rd.
Rector: The Venerable C.E.F. Wolff
Organist: Dr. Ian L. Bradley
8:00 a.m. HOLY COMMUNION
11:00 a.m. MORNING PRAYER
12:15 p.m. HOLY COMMUNION
7:30 p.m. EVENSONG & SERMON

ST. MARY'S
ELGIN ROAD
The Parish Church of Oak Bay
The Ven. Hywel J. Jones
L.Th., Rector
8:30 a.m. Holy Communion
9:30 a.m. Family Eucharist
11:00 a.m. Mattins
Preacher:
Reverend D. E. F. Moulden
4:00 p.m.
Malvern and Westerham School's Carol Service
SUNDAY SCHOOL
11:00 a.m. All Departments
THURSDAY
10:30 a.m. Holy Communion

ST. MATTHIAS
Richmond at Richardson
Rector
Rev. W. E. Greenhalgh, LTh.
Assistant
Rev. David Fuller, B.Sc., M.Div
8:00 a.m. Holy Communion
10:30 a.m. Mattins
Church School and Nursery
Preacher: Bishop S. C. Steer
7:30 p.m. Meditations
Thursdays:
10:30 a.m. Holy Communion

St. Peter's
ANGLICAN CHURCH
Serving the Lake Hill Community
9:00 a.m. Holy Communion
10:30 a.m. Holy Eucharist and Sunday School
Rev. W. B. Mundy, 382-4848

St. Philips
Neil Street and Eastdowne Road
Rector—Rev. D. Neil Robinson
8:00 a.m. Holy Communion
9:30 a.m. Family Eucharist
11:00 a.m. Morning Prayer
7:30 p.m.—All in a Family
Wednesday, 7:30 p.m.
Holy Communion
Thursday, 10:00 a.m.
Holy Communion

YOUR HOROSCOPE

By SYDNEY OMARR

Astrological Forecast for Sunday, Dec. 14, 1975

ARIES (March 21-April 19): Slow pace — do homework. Become aware of basic issues. Avoid speculative procedures. Stick to facts — base figures on what you know, not what others might project. A cent on protecting security, possessions, money, Aquarius, Leo and Scorpio could be in picture.

TAURUS (April 20-May 20): Lunar cycle coincides with impatience to get started — also with opposition from "unorthodox" sources. Don't get caught off guard. Be ready for surprises that could include actions of partner, mate. Family member gets in touch by "long distance."

GEMINI (May 21-June 20): Low-key approach serves best purposes. Study Aries message for valid hint. Correct mistake made recently at home base. If you make intelligent concession, if not an apology, you gain allies and prestige. One behind the scenes is trying to decide regarding your capabilities.

CANCER (June 21-July 22): Friends who make promises could be sincere, but lack necessary clout or equipment. Know it; prepare accordingly. See people as they are, not merely as you would like them to be. Pisces, Virgo individuals could figure prominently.

LEO (July 23-Aug. 22): Pressure, responsibility, added control over your own actions — these indications are emphasized. If you delegate duties, decisions, you invite error. Know it and act accordingly. Professional superior could confide problem.

VIRGO (Aug. 23-Sept 22): Finish rather than begin project. Deal with active, fiery persons. Be sure of quotations, facts, figures. Some persons want to draw you into senseless controversy. Have none of it. One who is attracted to you may suggest a clandestine meeting.

LIBRA (Sept. 23-Oct. 22): What appears to be a money loss could be recouped. Instead of depression, begin outline of program aimed at reconstruction. Leo, Aquarius could figure prominently. Get to heart of matters. Face truth and be stronger as result.

SCORPIO (Oct. 23-Nov. 21): Collect needed data. Be conservative in statements, actions. Public relations may be more important now than in recent past. Check legal documents. Read fine print. Refuse to be painted into corner, emotional or otherwise.

SAGITTARIUS (Nov. 22-Dec. 21): Highlight ability to see various points of view. Emphasize balance, justice. Social activity indicated — some of your intellectual curiosity is satisfied. Questions are answered. Check format, reservations, long-range plans. There have been better days for travel.

CAPRICORN (Dec. 22-Jan. 19): Some of your natural abilities, talents are utilized. You can make solid gains. Accent on esteem, creativity, deciding whether a relationship is "worth it." One who seeks a favor is careless with your money.

AQUARIUS (Jan. 20-Feb. 18): Be ready to answer questions. Have pertinent material at hand. Be aware of possibility of "hidden clause." You get nothing for nothing. Know it and put "tooth fairy" to rest. Professional superior asks for a consultation.

PISCES (Feb. 19-March 20): Take special care in traffic. Steer clear of argumentative persons, including aggressive relatives. Taurus, Libra could be in picture. Be as diplomatic as possible without abandoning principles. You'll understand.

IF DEC. 14 IS YOUR BIRTHDAY you love to "dig into" story, research project. You are inquisitive, fond of travel, attractive, restless. Gemini, Virgo persons could play important roles in your life. You will be on more solid ground in 1976 — April will be a most significant month. Cycle is moving up and success factor will be emphasized.

Astrological Forecast for Monday, Dec. 15, 1975

ARIES (March 21-April 19): Questions concerning money, basic values are answered. Don't be satisfied to know merely that something occurred — find out why it happened. Your rights, abilities are due for greater recognition. Gemini, Virgo could figure prominently.

TAURUS (April 20-May 20): Lunar cycle is high — trust intuition, judgment. Timing is sharp — circumstances favor your efforts. you can make amends of family member for recent slight, imagined or otherwise. Gift purchase now would be good — and bargain is available.

GEMINI (May 21-June 20): What occurs behind the scenes is more important now than usual. Key is to be perceptive, discreet, unafraid to peer through darkness. Visit to special club, institute or hospital may be on agenda. You learn lessons which can be transformed into profit.

CANCER (June 21-July 22): Accent on friendship, gain through social contacts ability to transform wishes into realities. You get more responsibility and opportunity for greater rewards. Capricorn is in picture and so is legal document.

LEO (July 23-Aug. 22): Spotlight on career, ambition, standing in community, professional superiors. You are able now to furnish, to close transaction, to let go of losing proposition. Aries, Libra could figure prominently. Be direct — take cold plunge into future.

VIRGO (Aug. 23-Sept. 22): Good Moon aspect coincides now with long-distance communication, travel, education and publication of special data. New start in new direction could enable you to get to heart of matters. Leo could play key role.

LIBRA (Sept. 23-Oct. 22): Occult or hidden matters could command attention. Taxes, credits, debits, finances as they affect partner or mate — these are spotlighted. Learn by teaching — follow through on hunch. Rise above petty bickering within family circle.

SCORPIO (Oct.23-Nov. 21): Accent on partnership, legal agreement, including marriage. Lie low — do plenty of listening, observing. Don't rush to any decision. Time is on your side. Know it and play waiting game. Be versatile, flexible, willing to laugh at your own foibles.

SAGGITTARIUS (Nov. 22-Dec. 21): Check with one who understands figures, acts, numbers. Creative accountant can aid in resolving apparent dilemma. Accent on work, health, people who perform special services. Employment picture could be spotlighted.

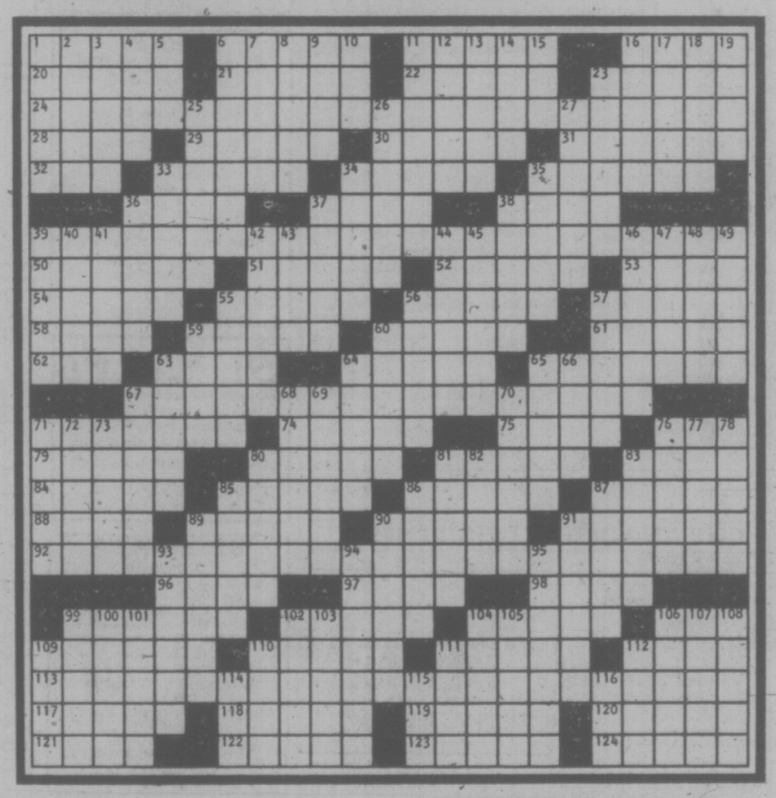
CAPRICORN (Dec. 22-Jan. 19): Moon aspect highlights creativity, change, love, romance, ability to communicate with children. Gemini, Virgo and Sagittarius could figure prominently. A message, apparently minor is more significant than might be imagined at first glance.

AQUARIUS (Jan. 20-Feb. 18): Be specific, direct, especially where home and family are concerned. Get valid property appraisal. Deal with verified information. Taurus, Libra figure prominently. Money and how it gets that way are examined.

PISCES (Feb. 19-March 20): You may be exchanging messages with close neighbor or relative. You learn difference between wish and actuality. You can perfect technique, define terms. Another Piscean—and a Virgo—could play key roles.

IF DEC. 15 IS YOUR BIRTHDAY you are artistic, musical, sensitive, hungry for knowledge, frank, truthful, high-principled and temperamental. Taurus, Libra individuals play important roles in your life. You'll be happier in 1976, more free, creative, and your most significant months will be March and December.

WEEKLY PUZZLE



ACROSS
1 Caesar, e.g.
6 Bagpipe sound
11 Miss Drew of films
16 Collars
20 Wasting no time
21 Neighbor of Lydia
22 Inclined
23 Marshall Islands group
24 Tom, Dick and Harry
28 Alibi and DDE
29 Jim-dandies
30 Beasts of burden
31 Ragged
32 Ger. article
33 Weasel, in August
34 Eye ailments
35 Mall units
36 Openers, maybe
37 — trap
38 Ill-gotten riches
39 Tom, Dick and Harry
50 Disinclined
51 Part of New Guinea
52 Comeback
53 Sounds of disgust
54 Suburb of Paris
55 Type unit
56 Baseball stratagems
57 Pet dogs, for short
58 Feminine ending
59 Gem facet
60 Fellows
61 Rugged crest
62 Fr. pronoun
63 Secure
64 Arctic wear
65 Oriental skyline features
67 Tom, Dick and Harry
71 Filters
74 Fr. decree
75 Encumbrance
76 Recognition of applause
78 Is party to
80 Climbing plants
81 Lost freshness
83 Downcast
84 Frowns: var.
85 "The way of a lad with —"
86 Diets successfully
87 Faculty VIPs
88 Sicilian commune
89 —'s own (unaided)
90 TV comedy show
91 Cavort
92 Tom, Dick and Harry
96 Man
97 Stirs up
98 Transported with love
99 Fodder
102 Fracture aids
104 Ladd role
106 Culminate
109 Wear
110 Of wax
111 Thespian's milieu
112 Places
113 Tom, Dick and Harry
117 Shore recess
118 Atelier necessity
119 Novelist John le —
120 Strain
121 Provender
122 Man of Lulea
123 Nuclear explosion
124 Largest asteroid

DOWN
1 Toothsome
2 A pig in —
3 Optical device
4 N.T. book
5 — volente
6 Casa mistress
7 Chosen
8 Like xenon
9 Assemblies
10 — - Tse
11 Delightful
12 Hire
13 Kegler's milieu
14 Terminates
15 Ultimate degree
16 Consumer's champion
17 See 86 D
18 Hop stems
19 Decorticate
23 Elope
25 Attention
26 Cane for wickerwork
27 Expenditure
33 Impertinent
34 — ease (make comfortable)
35 Purveys
36 Intrinsically
37 Keep within limits
38 Trapper's bag
39 Mocks
40 Eggshaped
41 Fits one inside the other
42 Reddish blue
43 Buffalo's waterfront
44 Tosspots
45 Diminutive
46 Fairy king
47 In the altogether
48 Gr. letter
49 Curves
55 Empty expressions of praise
56 Boulevardier wear
57 Pantheistic
59 Genesis name
60 Fun things
63 Cheese
64 Suttee features
65 Is nosy
66 Mature
67 Henchman
68 Fine cigar
69 Uplifted
70 Nonagenarians, e.g.
71 Orchid tuber meal
72 Steak cut
73 Do the old grad bit
76 Not very exciting
77 Spotted cat
78 Ger. river
80 "The Man —"
81 Chimney features
82 Opera role
83 Corker
85 Fish
86 Words of surprise, with 17 D
87 Window decor
89 Catapult
90 Periwinkle
91 Mars
93 Ankara inn
94 Cripple
95 Police operation
99 Office help
100 Aviator Balbo
101 Was
102 Leave off
103 Ready for the fray
104 Hard look
105 Cilia
106 One with potential
107 Not — in the world
108 Bottles
109 Qussi
110 Tobacco quid
111 Louver
112 De —
114 These: Fr.
115 Corporate initials
116 — room

CROCK



BROOM-HILDA



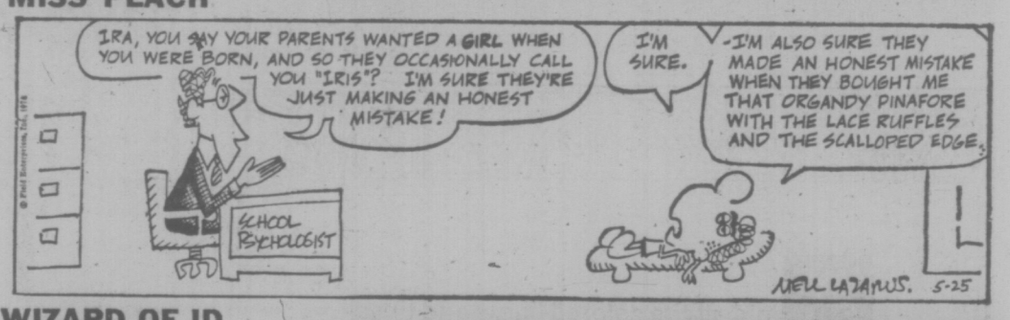
KISSES



HAGAR



MISS PEACH



WIZARD OF ID



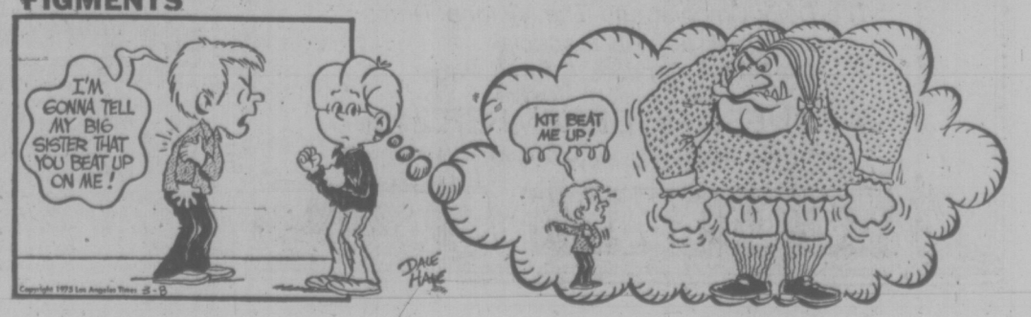
PEANUTS



MUTT AND JEFF



FIGMENTS



Crown May Appeal Sentences In 2 City Extortion Cases

Regional Crown Counsel Wally Anderson said Friday he has recommended to the attorney-general that appeals be launched against county court sentences in two recent extortion cases.

The appeal recommendation was made because, in the circumstances, the sentence of two years less a day in jail were "too low," he said.

If appeals are launched, they will be heard by the B.C. Court of Appeal in Vancouver.

James Archie Hancock, 34, was sentenced Wednesday by Judge L. F. Cashman to two years less a day in jail after being found guilty of attempting to extort $100,000 March 27 from Vincent Fourt, manager of the Canadian Imperial Bank of Commerce at Hillside Shopping Centre, by threats to harm his daughter, Deanna, who was then 14.

Judge Cashman sentenced Gilles Paul Proulx, 30, to two years less a day in jail Oct. 31 after Proulx was found guilty of inducting Edgar McBride, manager of the Toronto Dominion Bank, 1080 Douglas, by threat, to pay $9,000 but intended to extort $100,000 on Jan. 9.

The judge said, in sentencing Hancock to the same term as Proulx, that he would have sentenced Proulx to "considerably more" than two years less a day in jail but for an understanding of a B.C. Court of Appeal case which "turned out to be quite wrong."

BOOK NOW . . .
Banquets, Receptions, Parties, etc.
from 25-1,100 People
STARDUST
385-1031

BEFORE THE JUDGE

Stanley Arthur Johnson, 48, of 724 Yates, voiced a familiar excuse before Judge D. K. McAdam fined him $25 in provincial court Friday for willful damage.

"I guess I had too much to drink," he said, pleading guilty to the charge of causing $20.18 damage to a telephone whose cable he pulled from a wall.

Police said Johnson was arrested in the 700 block of Yates after Violet Kent, 1417 Douglas, complained of having trouble with a guest at her apartment. Johnson yanked the phone connection to prevent Kent from calling police, court was told.

McAdam asked whether the complainant was still a friend.

"Yes," Johson replied.

He was ordered to pay B.C. Telephone for the repairs.

★ ★ ★

Shoplifting two necklaces and a box of aspirin cost Doreen Deighton, 47, of 2035 Townley, $25 fine.

She could offer no suitable reason why she stole the items worth $39.38 from Hudson's Bay Co. Dec. 2, except that she was under stress of a son's illness, the prosecutor said.

It was also pointed out that her husband is disabled and is on superannuation, but she did not need to steal and felt remorse for her action.

★ ★ ★

A trial date of April 12 was set for Robert Roelof Zeilstra, 19, of 525 Johnson, after he pleaded not guilty to a charge of stealing a wallet and impersonating a peace officer.

Earlier in the day, Zeilstra failed to appear when his name was called in court but his lawyer, Roger Cardinal, said he was being returned from the U.S.

Court was told the accused was picked up in the Port Angeles area Thursday after piloting an outboard motorboat rented at Oak Bay Marina across Juan de Fuca Strait.

★ ★ ★

Norfolk and Retailers Trust and Savings Co. and Allan Bradford Wolfe were fined $250 and $50 respectively after a trial before Judge F. S. Green.

They were convicted of engaging in the practice of law last June by offering for gain to draw a will.

Guild Back To 5 Days

WASHINGTON (UPI) — Editorial and commercial employees of the Washington Star, who agreed to work a four-day week nearly a year ago to help the newspaper out of its financial trouble, will return to a normal work week Dec. 21, the newspaper announced today.

The agreement between the Star and the Washington-Baltimore Newspaper Guild also provides for an extension of the guild contract that expired Dec. 8. Guildsmen will continue working during negotiations.

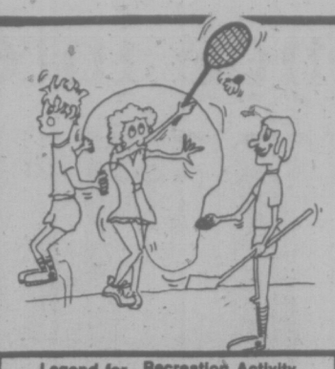
WIDE OPEN TO SERVE YOU
SUNDAY NOON TO 4 P.M.
SPECIAL VALUES ON
ADMIRAL AM MANTLE RADIO 9.99
7-CU. FT. FREEZER 249.95
PORTABLE COLOR TV 329.95
715 Finlayson St. 388-6264 THE TRADERS

OXFORD FOODS
271 COOK STREET
Open Daily 9-9; Sunday 10-7
Prices Effective:
Sun., Dec. 14-Tues., Dec. 16
We Reserve The Right to Limit Quantities
Nabob COFFEE 1 lb. 1.29
Devon BACON 1 lb. 1.49
Challenger Red SOCKEYE SALMON 7¾-oz. Tin 99¢
V-8 VEGETABLE JUICE 48-oz. Tin 69¢
Nabob MINCE MEAT 44-oz. Jar 1.79
Fancy FRUIT COCKTAIL 28-oz. Tin 69¢
Four Star TOMA-TOES 28-oz. Tin 59¢
Catelli MACARONI CHEESE DINNER 5 7-oz. Pkgs. 1.00

HAPPY HOLIDAYS
with Redwing in 1976
RENO-7 days from $100.50
SAN FRANCISCO — 9 days from $216.50
CALIFORNIA-NEVADA — 16 days from $377.50
DISNEYLAND — 10 days from $271.50
SAN FRANCISCO — 8 days from $210.00
Double Occupancy Departures from Victoria
RENO FUN FLIGHTS — 7 days from $149.00
Fly with CP AIR
DISNEYLAND FUN FLIGHTS 8 days from $349.00
Double Occupancy From Vancouver
FOR FURTHER DETAILS, DATES OR DEPARTURES AND OTHER ALTERNATIVES TO FLORIDA/GRAND CANYON/SALT LAKE CITY/-PALM SPRINGS/MARITIMES, ETC. COME IN AND GET THE NEW BROCHURES.
FOR FURTHER DETAILS CONTACT:
BAINS INTERNATIONAL TRAVEL SERVICE LTD
1710 Douglas St., opposite the Bay 386-6363

LO-COST
WE'RE TRANSMISSION SPECIALISTS
FALL SERVICE SPECIAL
Effective until Dec. 20th, 1975
ONLY LABOR AND PARTS $29.95 Plus Tax
• Band Adjustment • Linkage
• Pan Gasket • Fluid • Filter
COMPLETE 19 POINT DIAGNOSTIC CHECK
1901 Gov't at Chatham
388-4248
The Automotive Answer
LO-COST AUTOMATIC TRANSMISSIONS
see LO-COST

MGM CHILDREN'S MATINEES
MGM presents "THE CHRISTMAS THAT ALMOST WASN'T"
A MORE WONDERFUL... MORE MAGICAL... MORE MUSICAL ENTERTAINMENT THAN THIS-THERE JUST ISN'T!
Title Song Sung by GLEN YARBROUGH
Starring ROSSANO BRAZZI PAUL TRIPP
Also Starring LYDIA BRAZZI · ALBERTO RABAGLIATI · MISCHA AUER · SONNY FOX
Directed by ROSSANO BRAZZI · Book, Lyrics and Original Story by PAUL TRIPP · Songs by RAY CARTER · Music Orchestrations & Music Directed by BRUNO NICOLAI
Produced by BARRY B. YELLEN
GENERAL
MATINEES SATURDAY & SUNDAY ONLY
SATURDAY AT 1:00-3:00
SUN. AT 2:00-4:00
ALL SEATS $1.00
ODEON 1
700 YATES STREET 383-6515



Oak Bay Parks and Recreation

Recreation Programme Guide

for HENDERSON PARK and COMMUNITY RECREATION PROGRAMMES

WINTER 1976—JANUARY TO APRIL

DON'T BE LEFT OUT IN THE COLD!!!! REGISTER EARLY AT:
HENDERSON PARK RECREATION CENTRE
2291 CEDAR HILL X ROAD

YOUTH PROGRAMMES: December 18th, 9:00-9:00 p.m.
ADULT PROGRAMMES: December 19th, 9:00-9:00 p.m.
ALL PROGRAMMES: December 22nd, 23rd, 9:00-5:00 p.m.

* ALL PROGRAMMES ARE 12 WEEKS IN LENGTH UNLESS OTHERWISE INDICATED *

Legend for Recreation Activity Programmes
HPRC—Henderson Park Recreation Centre.
OBJS—Oak Bay Junior Secondary, 2101 Cadboro Bay Road
OBSS—Oak Bay Senior Secondary, 2151 Cranmore Road
WINDSOR—Windsor Park Pavilion, 2451 Windsor Road
WILLOWS—Willows Elementary School, 2290 Musgrave St.

PROGRAMME	PLACE	AGE	DAY	TIME	COST
Archery Instruction	HPRC	12 and over	Tuesday	7:00-9:00 p.m.	$20
Badminton Instruction					
—Beg. and Intermed.	HPRC	10-14	Saturday	9:00-10:30 a.m.	$5
—Beg. and Intermed.	HPRC	Adults	Saturday	12:30-2:00 p.m.	$7.50
—Advanced	HPRC	14 and over	Saturday	10:30-noon	$5
Badminton					
—Recreational	HPRC	Adults	Tues. and/or Thurs.	1:00-3:00 p.m.	$8/once/week $12/twice/week
	OBJS	Adults	Tues. and/or Thurs.	8:00-10:30 p.m.	$8/once/week $12/twice/week
	OBSS	Everyone	Saturday	10:00 a.m.-noon	$9
Ballroom Dancing	HPRC	18 and over	Tuesday	8:00-9:30 p.m.	$30/couple 10 sess.
Basketball	HPRC	Girls 13-15	Thursday	4:00-5:00 p.m.	$5
	HPRC	Boys 13-15	Wednesday	4:00-5:00 p.m.	$5
Basketball and Volleyball	HPRC	Adults	Wednesday	7:30-9:30 p.m.	$10
Bridge					
—Beginners (Part 2)	HPRC	Adult	Wednesday	8:15-10:00 p.m.	$13
—Intermediate	HPRC	Adult	Friday	1:00-3:00 p.m.	$13
Canvas Work and Barjello	HPRC	Adult	Monday	1:00-3:00 p.m.	$15
Crafts for Children	HPRC	8-10	Saturday	1:00-2:15 p.m.	$5
	HPRC	10-12	Saturday	9:30-10:45 a.m.	$5
Creative Drama	Windsor	6-8	Saturday	10:00-11:00 a.m.	$6
	Windsor	9-12	Saturday	11:30-12:30 p.m.	$6
Creative Expression	HPRC	5-7	Saturday	11:00 a.m.-noon	$5
Family, Fitness and Fun (No pre-registration required)	HPRC	Everyone	Sunday	2:30-4:30 p.m.	$1/family/week
Folk Dance					
—Beginners	HPRC	6-10	Wednesday	4:00-5:00 p.m.	$5
—Intermediates	HPRC	8-14	Tuesday	7:00-8:00 p.m.	$5
Floor Hockey	OBSS	9-14	Saturday	1:00-3:00 p.m.	$.25/session
Guitar Instruction	Windsor	All ages	Thursday	7:30-8:30 p.m.	$9
Gymnastics					
Tots	HPRC	5-7	Mon. or Tues.	4:00-5:00 p.m.	$5
Boys and Girls	OBSS	10-14	Saturday	2:15-3:15 p.m.	$8
Boys and Girls	OBSS	6-9	Saturday	1:00-2:00 p.m.	$8
Boys	HPRC	8-12	Friday	4:00-5:00 p.m.	$5
Girls	HPRC	8-12	Friday	4:00-5:00 p.m.	$5
Youth	HPRC	13-16	Saturday	4:00-5:00 p.m.	$7.50
Hand Pottery	HPRC	8-13	Monday	4:00-5:00 p.m.	$7.50
	Windsor	9-13	Saturday	10:00-12:00 noon	$10
Keep Fit	HPRC	Women's	Tues. and Fri.	9:00-10:00 a.m.	$7.50
Kindergym	HPRC	2-4	Mon. or Wed.	9:45-10:45 a.m.	$4
	HPRC	2-4	Mon. or Wed.	10:45-11:45 a.m.	$4
	HPRC	2-4	Mon. or Wed.	1:00-2:00 p.m.	$4
	HPRC	2-4	Mon. or Wed.	2:00-3:00 p.m.	$4
Leatherwork	HPRC	11-14	Thursday	7:00-8:00 p.m.	$7.50
Macrame, Batik and Leatherwork	HPRC	10-14	Saturday	2:30-4:00 p.m.	$7.50
Macrame and Hand Pottery	HPRC	Adult	Tuesday	1:00-3:00 p.m.	$20
	HPRC	Adult	Thursday	7:30-9:30 p.m.	$20
Oil Painting					
—Beginners	HPRC	Adult	Wednesday	1:00-3:00 p.m.	$15
—Advanced	HPRC	Adult	Thursday	1:00-3:00 p.m.	$15
Photography	Windsor	Everyone	Wednesday	7:30-9:00 p.m.	$15
Pre-School Art Programme	Windsor	3-5	Thurs.	10:00-11:30 a.m.	$6
Racquet Night	HPRC	Adult	Sunday	7:00-10:00 p.m.	$10
Sketch and Paint	HPRC	10-14	Monday	6:30-8:00 p.m.	$7.50
Slim and Trim	HPRC	Women's	Mon. and Thurs.	7:00-8:00 p.m.	$7.50
Table Tennis	Willows	All ages	Tues. and/or Thurs.	7:30-10:30 p.m.	$7/once/week $12/twice/week
Tennis					
—Intermediate	HPRC	Adult	Tuesday	10:00-11:00 a.m.	$8/8 weeks
—Intermediate	HPRC	Adult	Thursday	10:15-11:15 a.m.	$8/8 weeks
—Beginners	HPRC	Adult	Thursday	9:15-10:15 a.m.	$8/8 weeks
Women's Sports Smorgasbord	HPRC	Women's	Friday	10:00-11:00 a.m.	$7.50
Yoga					
—Level 1	HPRC	12 and over	Monday	8:15-9:30 p.m.	$10
—Level 1	HPRC	Adult	Tuesday	10:15-11:30 a.m.	$10
—Level 2	HPRC	12 and over	Wednesday	6:45-8:00 p.m.	$10
Youth Sports Drop In (No pre-registration required)	HPRC	11-16	Friday	7:00-9:00 p.m.	$.25/session
	HPRC	8-13	Saturday	2:00-4:00 p.m.	$.25/session



***SUPERVISED PLAYTIME**
— Available for children of parents in programmes — 25¢/child/week.
FOR FURTHER INFORMATION ABOUT RECREATION OPPORTUNITIES PLEASE CALL 595-SWIM (595-7946)

Community Recreation Programme Co-ordinator — Dave Rostrup
Henderson Park Recreation Centre Co-ordinator — Sheila Landrigan

DON'T GET LEFT OUT IN THE COLD THIS WINTER.
JOIN ANY OF THESE EXCITING PROGRAMMES.

WE'RE NOT ALL WASHED UP!

ALL SWIMMING, SKATING AND CURLING PROGRAMS ARE BACK TO NORMAL

WEEKEND SCHEDULE

SATURDAY

SWIMMING
1:00- 6:00 Everyone Welcome
(4:30- 6:00) Snorkel Time
6:30- 8:00 Family Swim
8:15- 9:45 Teen Swim

SKATING
3:15- 4:45 Everyone Welcome
8:15- 9:45 Teen Skating

SUNDAY

SWIMMING
1:00- 7:30 Everyone Welcome
(5:00- 7:00) Snorkel Time
8:00-10:00 Adult Swim

SKATING
1:15- 2:45 Family Skating
3:00- 7:45 Everyone Welcome
8:00-10:00 Adult Skating

NEXT SWIMMING REGISTRATION WILL BE HELD JANUARY 8th and 9th
*****ECONOMY TICKETS MAKE GOOD STOCKING STUFFERS*****

PLEASE CALL 595-SWIM
For further information on all programs at the recreation centre.

CURLERS — "JOIN THE FUN"

We have some vacancies in the following leagues after Christmas:
SENIOR MEN — Monday and Fridays, 12:00 noon and 2:15 Draw Time
SENIOR MIXED — Wednesday, 1:30-3:30 p.m.
LADIES—Tuesday and Thursday, 9:30 a.m. and 1:00 p.m.
SUNDAY NIGHT MIXED — 9:15 p.m.
FREE BABYSITTING WITH 1:00 O'CLOCK DRAW
Experienced Curlers, New Curlers,
Graduates of our Learn-To-Curl Classes Especially Welcome.

"THE TIME TO BE HAPPY IS NOW"

oak Bay parks and recreation

Southwest France interesting area

By DIANA LOERCHER

LE PERIGORD, France (CMS) — When one thinks of southern France it is the southeast — Provence and the Riviera — that come to mind. But despite their indisputable attractions, this does an injustice to the lesser known southwest, running from Bordeaux to the Massif Central.

The region north of Toulouse and south of Limoges offers to the traveler a provincial blend of unusual cultural, gustatory, and scenic delights.

The region is the ancient province of Perigord, which became part of Aquitaine under the English rule of Henri Pantagenet and Eleanor during the 12th century, and currently encompasses the "department" of Dordogne, bounded on the north by Limousin and the south by Quercy.

Dordogne takes its name from the majestic river that flows east into the Gironde, which also feeds the Garonne. It formed the border between France and England during the Hundred Years' War and, as a result of the strife, chateaux and fortresses spout like natural growths from the towering cliffs.

For an enthusiast of the Middle Ages, the area is a garden of historical delights, a paradise of chateaux that loom around almost every curve, medieval villages, Romanesque churches, and even Roman ruins.

The medieval towns most deserving of a visit are Domme, Sarlat, Collonges, and Rocamodour. Domme, one of the oldest cities in the Perigord, dating from the 13th century, offers a glorious view of the Dordogne, and caves with interesting stalactite formations in which the inhabitants took refuge during the Hundred Years' War.

But of more importance than Domme's highlights or its history is simply its mood. A diminutive town with tiny winding streets barely wide enough for a car to pass and squat houses made of ochre-colored stone, Domme seems to borrow its light, airy quaintness from its perch close to the sun and the sky.

Sarlat, a few kilometers to the north, is both a more impressive and oppressive example of a medieval town.

Whereas Domme is low and spacious, Sarlat is high and dense, with closely packed, vertical stone buildings casting long shadows.

It is dark and damp, claustrophic and primitive, a maze of alleys leading up the hill past the birthplace of Etienne La Boetie, judge, writer, and friend of Montaigne, and the bizarre beehive tower known as the Lantern of Death, where St. Bernard supposedly performed a miracle.

The architecture is well preserved, and the twisted streets reward the intrepid walker with unpredictable sights but rob him of romantic images. There is nothing like a walk through Sarlat to make one appreciate not only medieval architecture but modern conveniences.

Collonges, northwest in the Limousin, is another matter, a ruby of a city in an emerald setting. Made of red granite, the tiny town radiates a rosy glow in the sunlight, a purplish one in the rain, and in all weathers has the enchanted aura of a fairy tale.



A friendly resident of Domme

Most of the residents are descended from the original founders and live much as their ancestors did.

An exquisite pre-Romanesque 12-century church survives in the centre of Collonges across from the marketplace, and much of the surrounding architecture reflects a Tudor influences.

Rocamadour is a nice place to visit but you wouldn't want to live there — unless you like to climb stairs. Named after the legendary St. Amadour who lived in the rocks, Rocamadour is built into a cliff approximately 500 feet high, the site of churches and an extraordinary fortress.

One can reach the dizzying heights by following the only road through the city and climbing 216 steps, which pilgrims somttimes mount on their hands and knees — or tourists by taking the elevator.

If you can blind yourself to the tacky souvenir shops that line the street, you can absorb something of the genuine religious atmosphere of Rocamadour.

The other great attraction here in the Perigord are the caves, in which are prehistoric paintings and engravings of animals.

Les Eyzies, along the banks of the Vezere River, is known as the world capital of prehistory, with dozens of prehistoric sites and ornamented caves in the area. The most famous, Lascaux, is unfortunately closed to protect the paintings, but a number of others, notably Font-de-gaume, Combarelles, and Rouffignac, are open.

Anyone who falls under the spell of the paintings would do well to visit the museums in Les Eyzies and Thonac and travel south to Pech Merle in the Lot Valley, where the mysterious paintings of hands are found, and to Altamira in northern Spain.

The area is also a bonanza for spelunkers and geologists, for it abounds in caves and gorges with astounding rock formations.

Also formidable in impact is the food of the region. One can savor in the Perigord gastronomic delicacies that are difficult if not impossible to obtain anywhere else in the world, foremost among them truffles, underground mushrooms that look like lumps of coal and taste like juicy nuts. Known as "black diamonds" they are hunted by pigs and dogs at the foot of oak trees in the winter months, a sight worth seeking out.

The Perigord is also the heart of the force-fed goose and duck country.

The regional goat cheese, chabichou, is also excellent, and nut aficionados will find the indigenous chestnuts and walnuts good eating. Wild game and fresh fish, which flourish in the many rivers, are other specialities, and the tourain bordelais (onion soup with garlic) is also de rigeur for the inveterate gourmet.

Finally, one of the most charming features of the region are the alternative forms of transportation. Aside from the obvious train, one can travel by horseback and horse-drawn carriage or caravan, following trails and staying in campsites especially designed for such adventures. Another option is the boat trips along the rivers.

For the more conventional traveler, there are many moderately priced hotels throughout the Perigord, ranging in price from about $10 to $20 a night, and falling between the regally romantic and expensive converted chateaux ($20 to $50 and the gites ruraux, fully furnished farmhouses which can be rented in advance by the week or the month for as little as $60 a week.

REGISTER NOW
for
CHARTER FLIGHTS
to BRITAIN
and
CONTINENTAL EUROPE

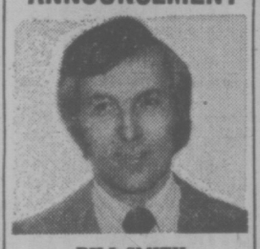
All Charters Subject to Government Approval
Contact
WESTERN CANADA TRAVEL SERVICE LTD.
729 Johnson St., Opp. Civic Parkade, 382-6160

COME TO SUNNY CALIFORNIA
FROM $37.50 PER WEEK
(per person, double occupancy)
Also Low Daily Rates
Stay In Any of 11 Beautiful Apartment-Motels
Disneyland area • San Diego • Santa Barbara
Spacious Studio and 1-Bedroom Suites, All With Kitchens
Pool, Laundry Facilities, Linens. Near Shopping, Restaurants, Attractions, Golf, Beaches, Fishing.
Send for Brochure to Royal/Executive Suites, 1640 E. Edinger, #7A , Santa Ana, Cal. 92705

ALL-FUN TOURS
NEVADA
fun flights
Departs Vancouver weekly on a Sunday.
Series commencing January 4th to February 28th
via Pacific Western Boeing 737.
TOUR A — RENO — 7 nights $149.50
TOUR B — LAKE TAHOE—2 nights —RENO—5 nights $159.00
TOUR C—LAKE TAHOE—7 nights for skiers. $189.00
TOUR D—LAS VEGAS—5 nights —LAKE TAHOE—2 nights $279.00
Prices quoted each double or twin. Includes good accommodation, ground transfers and more.
A Few Seats Left On Holiday Specials
TOUR A&B—Jan. 4, 11 and 18 $139.00
DEC. 27 and 28 $189.00
HAWAII 14 Days from $359-$419
The basic vacation
Departs directly from Vancouver International Airport. Includes 14 nights' accommodation in the Makani Kai Hotel, return transportation via PWA 707 jet. Baggage transfers and porterage, fresh flower lei greeting on arrival, welcome cocktail party. Honolulu sight-seeing tour, 4% hotel room tax.
Departs every second week all year round —
April 6, 20, May 4, 18.
DISNEYLAND
By Air—Departs Dec. 20 for 7 days—$269.00 each double
From Vancouver direct to Los Angeles via PWA Boeing 707 jet. Disneyland entrance and 15 attractions and Knotts Berry Farm. Accommodations and ground transfers. Stay at Anaheim's Quality Inn.
RENO COACH TOURS SPECIAL HOLIDAYS
7 DAYS TRANSPORTATION & ACCOMMODATION
Dec. 21 — $119 * Dec. 28 — $129
Jan. 3, 10, 17 — $79 ea. twin or double
$11.00 Cash Casino Package
Campbell River and Courtenay — Dec. 28 (add $6.00)
* INCLUDES NEW YEARS EVE PARTY
CALIFORNIA 15 DAYS — $329.00 each double
DEPARTS JAN. 11, 18 and 25
21 days departs Feb. 7, March 13, April 10. $429 ea. twin or double.
GIVE A HOLIDAY AT CHRISTMAS
All Fun holiday gift certificates are now on sale in denominations of $25 — $75 — $100 — $200 — $300.
Phone your travel agent or
ALL-FUN TRAVEL
2620 Quadra Street
382-4271

JOIN THE C-FAX PERSONALITY
TERRY SPENCE
FOR A Sunflight
HOLIDAY
TO CUBA
April 13th, 1976 For 14 Nights
FOR JUST $659.00
(From Vancouver)
INCLUDES: AIR FARE
HOTEL ACCOMMODATION
(14 Nights at Veradero Beach)
ALL MEALS
Call "The Arrangers"
BLANEY'S TRAVEL SERVICE LIMITED
920 Douglas St. 382-7254
1503 Wilmot Place 598-4531

ANNOUNCEMENT

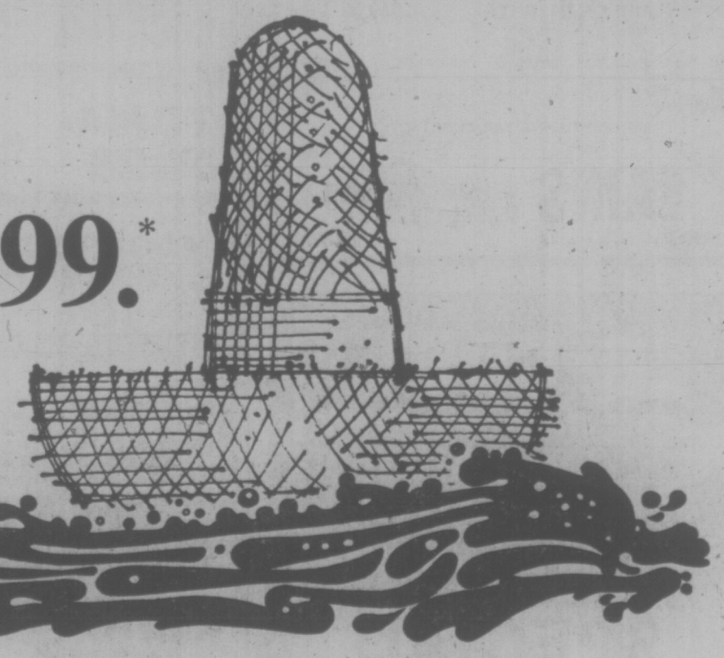


BILL SMITH
Budget Travel Ltd., is delighted to welcome Bill Smith as its new Office Manager. Bill's long affiliation and expertise in the travel industry make him a valuable asset to Budget Travel and its Clients.

FOR
TRAVEL INSURANCE
P. R. Brown and Sons Ltd.
762 Fort St.
385-3435

FRIENDSHIP TOURS '76
22-DAY "ORIENT TOUR"
April 25-May 16
$1766 Per Person
22-DAY "SOUTH PACIFIC"
March 26-April 16
$2218 Per Person
33-DAY "CIRCLE PACIFIC TOUR"
March 5-April 6
$2775 Per Person
All above tours escorted from Victoria — includng transportation, first class hotels, sightseeing, meals, transfers, baggage handling, etc. For full, complete itinerary, contact:
Budget Travel Ltd., 641 Johnson St.
384-7121

MEXICO.
Sail price $599.*



A private Sunflight jet operated by Pacific Western Airlines whisks you from Vancouver to Los Angeles, where you'll board the luxurious Sun Princess. This sleek cruise ship is also your floating hotel as you sail to colourful Mexican ports of call.
Puerto Vallarta. Mazatlan. Cabo San Lucas.
A 7-day holiday you'll long remember.

Totem Travel and Sunflight have put this vacation together for the low starting price of $599.00 *(sharing twin basis). Or ask Totem Travel about the extended 14-day cruise, which includes 3 nights aboard that monarch of the seas, the Queen Mary Hyatt. We'll match your budget to a Suncruise at just the right sail price.
Totem Travel and Sunflight. Way to go!

TOTEM TRAVEL
MAYFAIR 386-3277 HILLSIDE 595-1181
DUNCAN 748-2594 PORT ALBERNI 723-8138

Suncruise®
Canada's Number One Holidaymaker.

APPOINTMENT



Four Seasons Travel are pleased to announce the appointment of Mr. Michael McDermott to their staff in the Victoria Branch. Michael is a fully qualified travel agent with wide experience spanning eleven years and every aspect of the travel industry.

FOUR SEASONS
620 VIEW ST.
384-7108

Turkey small sensation for skiing

By RAINER DEGLMANN-SCHWARZ

Culture- and art-conscious vacationers on the trail of the Hittites, Assyrians, Phoenicians, and Romans always have found Turkey a highly interesting land.

But as a goal for skiing, Turkey is nothing short of a small sensation — even for one who is acquainted with all the slopes between Mont Blanc and Aspen.

Just before Bursa (40 miles from Yalova on the Marmara Sea) the head of Mt. Ulu Dag can be seen rearing up through fog and mist.

Named Mount Olympus by the Greeks, the ski mountain is a broad-shouldered block of about 7,500 feet; its lower part is heavily forested, but up above the snow sparkles auspiciously — quite a contrast to Bursa, a typically southern city with its flat, red-tiled roofs, cedars, cypresses, and minarets.

Bursa is said to have been established at the initiative of Hannibal, who found refuge with King Prusias, from whom the name of the city is derived.

Bursa, with its large caravansary, was known as an important centre of trade; its camel markets were famous, and no less celebrated were its thermal springs, already renowned at the time of the Romans.

The city has many treasures from that epoch, among which is the Green Mosque, its green and blue ceramic tiles bearing magnificent testimony to Ottoman art.

From Bursa the road winds steeply up to the Ulu Dag ski area. Between 2,400 and 3,000 feet one finds the first snow, which increases measurably in depth higher on the mountain.

Then comes Ulu Dag itself: Three to six feet of snow, six lifts, six hotels in Alpine architectural style with 1,000 beds, sporting goods stores, discotheques — in fact this Asian ski centre seems to have been built in Bavarian mountain style.

There are 45 ski instructors at Ulu Dag, and there is no complaint on record about unemployment, although Turkey has only 15,000 skiers. For the average Turk, skiing is absolutely foreign and prohibitively expensive — an all-day lift pass costs $8; a hotel with two meals, $20.

The highest point accessible by lift is Kusaklikaya, at 6,900 feet. From here the ski slope extends through a softly rolling, treeless snowy landscape. Although the mountains attain heights of up to 7,500 feet, they have the definite character of hill country, lacking any kind of Alpine formations.

The Kusaklikaya trail (length 2 miles, with a 1,200-foot vertical drop) is advertised as a real thriller, with a fast steep slope on the upper half. The slopes served by the other lifts are simple, intended primarily for beginners.

Ulu Dag's great ski show, a spectacle of the first magnitude, takes place day after day on two practice slopes. Here the Turkish skiing population races, skis, and falls down happily in colorful confusion. With all the screeching and yelling the scene could be lifted straight from Istanbul's main street.

Just as bizarre as the happenings on the ski slopes is the attire of the skiing public, for right beside the latest ski fashion one also finds the dashing desert look; it often seems as if many participants jumped down from their camels right onto skis.

PASSPORT PHOTOS
10-Minute Service
Open 'til 9 P.M.
Wed., Thurs., Fri.
STUDIOS
Hillside Shopping Centre 595-8024

On safari in the Amazon jungle

By STAN DELAPLANE

It will cost you a hundred dollars for three days in the Amazon jungle. You trade with painted, blowgun Indians who can shrink your head to the size of a walnut. You sweat in sauna bath heat. But when you get home, man, you're the only Jungle Jim on your block.

You begin from Iquitos in Peru for the canoe ride up river. The night is in the steamy mid-eighties. Humidity 85. A palm thatch roof keeps off rain that comes in rattling cloudbursts.

The Amazon current is swift here. You don't trail your fingers in the warm water. They have alligators and piranha fish that will take your arm off at the elbow.

In the bend of the river an orange glow grows into kerosene lights in a compound of thatched-roof houses on stilts.

TRAVEL TIPS

On the wooden dock there's a man with a tray of long, cold drinks. Curb service.

Somebody brings up your luggage. You shed your wet shirt. Sack out in a hammock with a new cold drink beside you. Jungle Jim, you are home.

People are fed into the camps by AeroPeru, a new airline that's just started service from Los Angeles via Mexico City to Lima. Group of ten cuts the river tab down to $90 each.

They come in all kinds of gear. We had one chap with a safari jacket and pith helmet.

You don't want elaborate things. What you do want are things you can use and throw away. Two dollar tennis shoes from the supermarket bargain barrel. Old jeans. Worn out T-shirts. Light loose long sleeve shirts.

Nothing dries here. Mold and mildew move in overnight. You need a supply of plastic lunch baggies. Not for wet clothes. To keep your dry ones dry.

★ ★ ★

A handful of sweat bands from a tennis shop for head and wrists. Otherwise you wipe yourself with your T-shirt, wring it out and it's time to start all over again.

A raincoat is too hot. An umbrella's awkward. You want a tissue-thin poncho with a hood.

This flight came here with every precautionary medicine from remedies for blowgun darts to foot powder. Only thing I used was insect repellant and aspirin—this climate breeds headaches.

The camp has no electricity. No radio or TV or telephones. The water is safe to drink. Food is simple but good. There's a bar. Chemical toilets like you find on small boats.

The Indians are friendly — they say. But they do carry poison dart blowguns. They don't look like they came from a Christmas toy box.

The Indians have mastered the art of fair trade. One seed bead necklace for four packs of American cigarettes. Lipsticks and colored ribbon bombed out. But one woman hit the jackpot with a ballpoint that switched to four colors.

★ ★ ★

The painted chief with parrot feathers bound to his biceps had to have that. Traded a blowgun and a dozen darts complete with poison.

Our photographer hung around after we left.

He said: "After the show was over, the chief washed off his paint and got into green bermuda shorts, a white shirt and a baseball cap.

"The girls who were standing around in grass skirts and no bras shifted into long socks, gray uniforms. Got into a canoe and headed for school in Iquitos."

Learn something new every day: Make a paste of meat tenderizer and hold it on mosquito bites for fifteen minutes. Takes the itch out. (Also good for jellyfish stings and fire coral scrapes.) Amazon mosquitos hit just before rain.

Carlos, a Peruvian, is the camp manager. He doesn't come on strong, but when you take the jungle walk with different nationalities, you find he can talk to all of them. Has a master's degree in languages from the Sorbonne and speaks eight.

AeroPeru flies to Lima three days a week. Low fare is $630 round trip. Flying time nine-and-a-half hours on DC-8s. Peruvian crew with one stewardess, two stewards.

1976 CHARTER FLIGHTS to BRITAIN and EUROPE
INFORMATION NOW AVAILABLE FOR SUMMER SEASON FLIGHTS



635 YATES ST. 386-7574

VI COACH LINES

CHRISTMAS IN THE CARIBOO
Dec. 24-27 $129.00 each, sharing
Spend a delightful Christmas in the heart of the "Cariboo" country at 108-mile Lodge. Enjoy cross-country skiing, skating or just relax. Breakfasts and dinners included while at the lodge. Book now for a fantastic Christmas treat.

SAN FRANCISCO, LONG BEACH, AND PALM SPRINGS
Feb. 22 - March 6 $325.00 each, sharing double
$335.00 each, sharing twin
Book early for this deluxe tour planned for your enjoyment with stops at San Francisco, Solvang, Long Beach, California on board the "Queen Mary" Hyatt Hotel and Palm Springs for two nights.

1976 B.C. PARLOUR CAR TOUR BROCHURES
Before making your holiday plans for 1976, be sure to obtain a copy of our 1976 British Columbia Parlour Car Tour brochure, for your ready-made holiday with all planning done for you. We have thirty-eight departure dates to suit your holiday time.

For additional information call
385-2467
Or Call V.I. Coach Lines Depot, 710 Douglas Street, Victoria
B.C. PARLOUR CAR TOUR DIVISION

HAWAII SPACE
STILL AVAILABLE
FEBRUARY 23rd to MARCH 8th
DIRECT FROM VICTORIA
BURRITT TRAVEL LTD.
635 Yates 386-7574

CAPITAL Reno TOURS

A few seats available on our Christmas and New Year Specials: $125 Double, $130 Twin, Dec. 21 and 28th — including Christmas dinner and New Year's party.

Our 1976 Program: Jan. 11 and 25, Feb. 8 and 22, then weekly — commencing Feb. 29 to May 30th. Call now for reservations with Victoria's Quality Tour Operators.

★ Victoria to Victoria (No Changes).
★ Qualified, Amiable Escorts.
★ Excellent Accommodation
★ Generous Bonus Packages.
★ $1000 Excess Medical Insurance.
★ Breakfast on Ferry on Departure.
★ Non-Smokers Section on Bus.
★ Newest in Air-Conditioned Buses.
★ Courteous, Capable Drivers.

As you read this, Kathy and Marianne will have just completed the Workmen's Compensation Industrial First Aid Course, taken for your safety and comfort on Capital Tours. Another "Capital Extra."

Call in, or phone for our 1976 Tour Program to help you plan your holidays for the coming year.

Call the holiday number
384-1432
Capital Tours
403-645 Fort Street, Victoria
(4th Floor, Yorrow Bldg.)

FUNSEEKERS HOLIDAYS



from Vancouver
14-day tour to Florida
from $529
Jan. 4, 18
Feb. 1, 15, 29
Mar. 14

This tour includes Airfare from Vancouver to St. Petersburg with meals and baggage from airport to your hotel and return.

14 nights at the beautiful and famous Don Cesar resort hotel on the beach with daily continental breakfast, and Busch Garden Tour in Tampa.

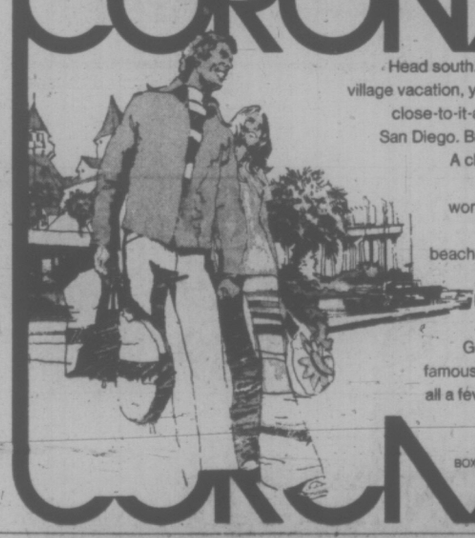
Superb meals are available in the beautiful dining room overlooking a large swimming pool.

Gray Line offers many sightseeing tours to Disneyland, lakes and parks of St. Petersburg. Get a copy for details and brochure.

Office Hours 10-12 and 2-5
GEORGE WILLIS TRAVEL
513-1029 Douglas 383-1232

TRAVELWORLD
A FULL SERVICE TRAVEL AGENCY
382-3121
BANK OF COMMERCE BUILDING
ON VIEW AT DOUGLAS
2 to 10 WEEK HOLIDAYS

CORONADO



Head south. Enjoy an economical, casual village vacation, yours on Southern California's close-to-it-all isle .. across the bay from San Diego. Breathe clean, clear, ocean air. A choice of accommodations are available to you including the world-famed Hotel del Coronado. Stroll miles of uncluttered beaches ... within walking distance from your accommodations. Excellent restaurants offering a variety of menus await you. Golf, sail or ocean fish. Visit the famous San Diego Zoo or Mexico ... all a few leisurely minutes from here.

Send for your free CORO-KIT
CORONADO VISITORS CENTER
BOX 67, DEPT. VI CORONADO, CALIF. 92118

World



money.

BankAmerica Travelers Cheques can be exchanged for local currency throughout the world. That's why we call them World Money.

Our Travelers Cheques are one of the most convenient ways in the world to carry your money. And one of the safest, too. Lose your cash, and you're lost. But if your BankAmerica Travelers Cheques turn up missing, they're promptly replaced.

Next time you take a vacation or a business trip anywhere around the world, take along the money with the world on it.

Take along World Money and you travel with all the money in the world.

BankAmerica Travelers Cheques.

BA Cheque Corporation
A Subsidiary of BankAmerica Corporation

CARIBBEAN
FLY FREE!* Panama Canal Cruise.

14 day vacations! In 1976 only Princess Cruises offers convenient 14 day cruises between San Juan and Los Angeles via the Panama Canal. All departures on Saturdays.

What's more, we'll fly you free* from Los Angeles to San Juan on an American Airlines jet charter, to start your Seabird Holiday!

You'll cruise in style on the elegant, British-registered Island Princess. Superb cuisine with Italian service. Top entertainment. Friendly British officers.

See ports like Caracas, Curacao. Transit the Panama Canal. Visit Acapulco, too.

You can also cruise to San Juan and fly back to Los Angeles free, visiting several different ports. Call your travel agent now.

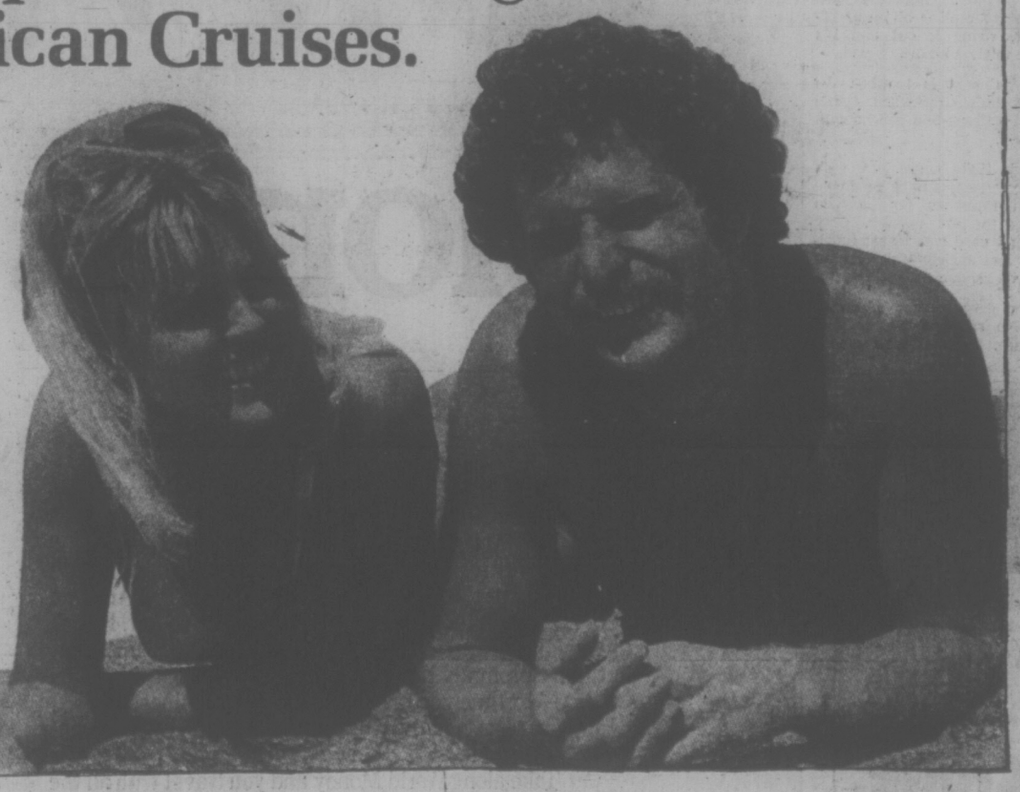
Princess Cruises. The best. Without exception.

PGO/Princess Cruises, 409 Granville Street, Vancouver, B.C. V6C 1T2. (604) 682-3811.
Please send brochures on ☐ Caribbean/Panama Canal ☐ Mexican Riviera ☐ Alaska/Canada ☐ Princess Tours
Name
Address
City Province Code
My Travel Agent City
Princess Cruises
part of the growing world of P&O
AP-56-12-14

Could this be the winter you finally get to go to page 33?

Sunflight® Holidays

Canada's Number One Holidaymaker presents... Hawaii, Cuba, Puerto Vallarta, Mazatlan, Las Vegas, San Diego, San Francisco, Long Beach, Europe, United Kingdom, Mexican Cruises.



ROYAL BANK travelplan

Get the best book going on winter holidays. Now available at most Royal Bank branches and travel agencies.

It's everything under the sun under one cover. And when you look inside, you'll discover what great value these sample prices represent.

Direct from Victoria		
WAIKIKI	FROM $489	13 NIGHTS
WAIKIKI & MAUI	FROM $629	13 NIGHTS
WAIKIKI & KAUAI	FROM $589	13 NIGHTS
From Vancouver		
MAZATLAN	FROM $379	14 NIGHTS
PUERTO VALLARTA	FROM $449	14 NIGHTS
MEXICAN RIVIERA CRUISE	FROM $599	1 WEEK
SAN FRANCISCO/ LAS VEGAS	FROM $269	1 WEEK
SAN DIEGO	FROM $299	1 WEEK

Sunflight Holidays are operated by Suntours Limited. Prices from Victoria & Vancouver are per person, two persons sharing a room, and may be higher for some departure dates. All prices include air transportation, hotel accommodation and other features shown in the Sunflight Catalogue. Service charges, hotel taxes and air taxes are extra.
Private jet charter flights to Hawaii, Mazatlan, Puerto Vallarta, California by Pacific Western Airlines.

Adultery Here Means Jail For Married Women . . .

PORT MORESBY, (Reuter) — Papua-New Guinea, where married women risk jail by having an affair while most men escape penalty, plans to reform its adultery laws.

Unlike their South Pacific neighbors in Polynesia, the Melanesians of Papua New Guinea are surprisingly prudish when it comes to sex.

The current Australian colonial laws make adultery by either sex liable to a fine or imprisonment for six months or both.

But in practice, as old Papua New Guinea customary laws designate women as little more than the property of their husbands or clans, few men find themselves facing charges while indiscreet wives are swiftly punished.

In some areas a wronged husband can kill or severely maim his adulterous wife without fear of legal retribution. Even if his crime of passion comes to the attention of authorities, he is not likely to receive more than a three-year prison term.

Justice Minister Ebia Olewale has ordered the Papua-New Guinea law reform commission to modernize the newly-independent nation's adultery laws in the hope that this will also influence village customs.

There is no doubt that the 19th century colonial laws, influenced by the missionaries, which makes adultery by local people a criminal offence—expatriates are immune from prosecution—will have to be repealed.

But the major problem remains the rough justice meted out within village societies which cover 90 per cent of the three million people here.

These village laws vary considerably because there are about 1,000 different clans and most have their own languages and customs.

All frown upon extra-marital sex but while men's misdemeanours are not strongly opposed, adultery by women is a serious offence.

A survey by a legal expert, Dr. Marilyn Strathern, based on reports from 131 anthropologists indicates a strong element of commercialism in opposition to female extra-marital activity.

The local belief is that sex outside marriage reduces the value of the woman concerned.

In a virgin the drop in the bride price can be as high as $9,000 — a considerable sum when one considers that average annual earnings are around $250.

Sex with a married or betrothed woman is considered a violation of property as the woman's capacity for sex and child-bearing belongs to her husband and his clan.

Violations often lead to fierce tribal battles which can result in serious injuries if not deaths. The authorities hope reforming the laws will reduce these violent clashes.

In her reforms, however, Dr. Strathern holds a conservative position by insisting on court interference in the adultery issue. She suggests adultery be classified as a community offence to be dealt with by new village courts being set up throughout the country.

The main task of these courts would be to help the parties involved arrive at acceptable damages and forestall any move to exact violent physical vengeance

Some legal experts here feel courts should stay out of adultery disputes and doubt if the new ones will be able to do more than the existing courts operating under colonial laws which normally just hand down fines and jail sentences.

According to the chairman of the law reform commission, Bernard Narokobi, any change will be for the better.

He said the existing written laws "discriminate against women and also fail to reflect the way people deal with adultery."

UN Wants SALT Action

UNITED NATIONS (Reuter) — The General Assembly passed a resolution Friday regretting the absence of positive results during the last two years of Strategic Arms Limitation Talks (SALT) between the Soviet Union and the United States. Canada voted in favor of the resolution, adopted 102 to 10 with 12 abstentions. Eight Communist countries joined the U.S. and the Soviet Union in voting against it.

Naked Man Killed

CAMDEN, N.J. (AP) — Anthony Laocca, 54, was charged with homicide after a man ran naked into Laocca's delicatessen and attacked his wife and two customers. Laocca said he shot Samuel Starling, 30, Thursday to stop the attack. Sterling died of wounds in his chest, stomach and leg.

SPRING CHARTERS TO . . .
BRITAIN!
DIRECT FROM
VICTORIA!

Depart	Days	Return	Price
March 25	21	April 15	$354
April 15	28	May 13	$374

Book now . . . fully approved!!
WILLIS TRAVEL SERVICE
385-1533 • 578 Yates St., Victoria, B.C. • 385-4312

PALM SPRINGS-DATE FESTIVAL

February 8th: Fourteen happy days to the Land of Sunny Skies — California. Relax in Palm Springs for 2 nights, San Diego 2, San Francisco 2, and enjoy the spectacular beauty of the rugged Pacific Coast and the Giant Redwood Forest. Attend the Classic Horse Show, the amusing Camel and Ostrich Races and the fantastic Arabian Nights Show at the Annual Date Festival in Indio, California. We also offer the opportunity of taking in Disneyland, Knotts Berry Farm, Busch Gardens, Tijuana Mexico, San Diego Zoo, or the exceptional aquatic show at Sea World. One of the finest, interesting and exciting winter "Get-Away Holidays" available. $315 sharing. Twin or Double.

Call now and assure yourself of a reservation on this popular annual tour.

Marianne and Kathy, our popular hostesses have just completed an Industrial First Aid Course — one more feature of Capital Tour Service, where the comfort, safety and happiness of our clients is the main concern.

Call the holiday number
384-1432
Capital Tours
403-645 Fort Street, Victoria
(4th Floor, Yarrow Bldg.)

GREAT BRITAIN CHARTERS
SPRING, SUMMER, FALL 1976
WITH
WARDAIR
2, 3, 4, 5, 6, 8 & 10 WEEK DEPARTURES
(subject to government approval)
AVOID DISAPPOINTMENT
REGISTER NOW! CALL 382-9202
1075 — Pandora at Cook
"Free Parking"
(B.C.A.A. Members and non-members Welcome)
BCAA TRAVEL AGENCY
YOU'LL LOVE US



Maple Leaf House now offers a good selection of pewter jewellry handcrafted in West Coast Indian design by
Axle Ytre-Eide
Prices range from $6.00 to $40.00
Woodward's and other major Credit Cards accepted.
Maple Leaf House
620 Humboldt St.
Victoria, B.C.
MAPLE LEAF HOUSE

THE 'BEST TEAM' IN TOWN



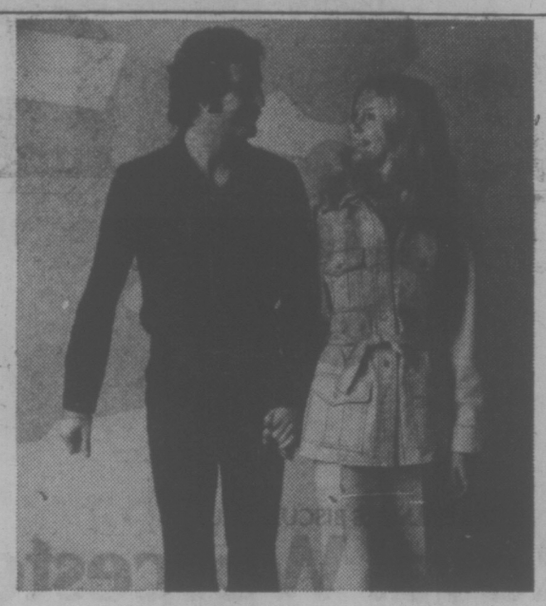
TOM WOODWARD
FOUR SEASONS TRAVEL
620 VIEW ST., VICTORIA
RESERVATIONS 386-7108

Your dollar buys more at the Bargain Store!
Shop at the Bargain Store for Christmas Sale Values



Men's Knit Dress Pants
First quality 100% polyester pants by a famous maker. Executive style in assorted fancy patterns. 30-42.
Sale Price 9.99

Ladies' Fashion Pants
First quality 2 high waist styles with fly front, in 100% polyester gabardine or 100% cotton corduroy. Assorted colors. Sizes 8-16.
Sale Price 10.99



Men's and Ladies' Leisure Suits
Shirt or Safari styled jackets with matching flare pants. First quality, smart and good-looking suits in corduroy or assorted easy-care fabrics. Assorted colors. Men's sizes 36-46. Ladies' sizes 7-8 to 15-16.
Sale Price 16.88

Ladies' Long Dresses
1st quality. Assorted patterns in 100% Polyester. In Junior, Misses, and ½ sizes.
Sale Price 16.88

Men's Ski Jackets
Nylon shell body with 60% Down, 40% feather fill, 100% polyester fill sleeves. First quality "Beacon" brand. In dark navy and blue.
Sale Price 24.99

Men's Bulky Knit Sweaters
Woodward's first quality Beacon brand. 100% acrylic crew-neck pullovers or V-neck cardigans. Assorted colors. S.M.L.XL.
Sale Price 8.44

Men's Dress or Sport Shirts
Permanent press long sleeve shirts. Brand name irregulars, some first quality. Dress 14½-17. Sportshirts S.M.L.
Sale Price 4.99

Men's Blue Denim Jeans
Boot or flare leg styling in 13¼-oz. heavyweight denim. Brand name irregulars. Sizes 28 to 42.
Sale Price 10.99

Boys' First Quality Pants
Fancy corduroy pants for boys sizes 7 to 14.
Sale Price 4.22
Plain Corduroy or brushed twill for sizes 4-6x.
Sale Price 3.44

Ladies' Print Tops
Attractive tops in 100% polyester. Round neck, printed front, plain long sleeves and back. First quality. S.M.L.
Sale Price 2.99

Ladies' Twin Sets
Long sleeve round neck top with long sleeve shirt style over-blouse in matching print. 100% polyester. First quality. S.M.L.
Sale Price 7.44

Men's Ski Sweaters
1st quality, Beacon Brand in navy, powder blue and red. With contrast stripes. Sizes M.L.XL.
Sale Price 5.88

Woodward's Bargain Store on the Mayfair Mall.
Personal Shopping Only. No Phone, Mail, or C.O.D. Orders. No Deliveries.

ALL KINDS OF CHRISTMAS

Singing this season of gifts rich and rare, at Woodward's Food Floor it's Christmas with flair!



Gift Certificates

Just right for employees or business partners. Available at Woodward's Food Floor Gift Counter or General Office.

HUNTLEY & PALMERS BISCUIT DRUM
Royal Worcester assorted, 2-lb. **4.99**

KARINA DANISH
Butter Cookies 1-lb. tin **2.39**

WOODWARD'S
Cheese Basket oval or round assortment, each **8.95**

WESTERN COMMERCE
Dried Fruit cello tray assortment, 19-oz. pkt. **4.50**

KNOTT'S BERRY FARM'S PANTRY PACK
Preserves 12 assorted 6-fl. oz. jars. Set **11.50**

TWINING
Gift Teas Breakfast or After Dinner. Set **3.99**

UNCLE BEN'S
Stuff 'n' Such traditional or country flavour, 6-oz. ctn. ..... **65¢**

PLANTERS
Peanut Oil for Fonduing, 48-fl. oz. jar **2.99**

BERNSTEIN'S
Liquid Dressing assorted flavours, 8-fl. oz. bottle ..... **55¢**

LIBBY'S
Tropical Punch 48-fl. oz. tin ..... **67¢**

WOODWARD'S SUPREME
Button Mushrooms 10-fl. oz. tin ..... **39¢**

WOODWARD'S SUPREME
Soft Margarine 1-lb. tub ..... **55¢**

BURN'S
Bakeasy Shortening 1-lb. ctn. ..... **69¢**

WOODWARD'S SUPREME CHOICE
Fruit Cocktail 28-fl. oz. tin ..... **67¢**

SUNRAY
Tomatoes standard, 28-fl. oz. tin ..... **47¢**

ROYALE REGULAR OR PRINT
Paper Towels white or coloured 2-roll pack ..... **99¢**

Douglas Fir Christmas Trees

See our large selection of B.C. grown, fresh cut, bushy green trees selling outdoors in our garden shop.

Apt. or table top 2 to 3 feet size each **1.45**
Medium House 5 to 6 foot size each **3.19**
Tall House 7 to 8 foot size each **4.19**

MONDAY and TUESDAY Specials

Meat & Produce items available Dec. 15 & December 16 only.

FLETCHERS BREAKFAST
Sausage 1-lb. tray pack each **1.19**

FRESHLY GROUND BEEF
Shoulder lb. ..... **99¢**

B.C. GROWN CANADA NO. 1
Onions cooking type. 5-lb. bag ..... **69¢**

CHINESE HUPEN HONEY MANDARIN
Oranges sweet, juicy, easy to peel and seedless. Box **2.99**

Bakery & Grocery items available Monday, December 15 to Saturday, December 20th. Personal Shopping Only.

Store Hours: 9:30 a.m. to 9:00 p.m. 'Til Dec. 23rd.

Woodward's

Victoria Times
THIRD SECTION
family



YULE SPIRIT extends to the Unemployment Insurance Commission, where two satisfied claimants — elderly twin brothers who are fishermen — brought in a big decorated cake Thursday for the Victoria UIC office, much to the surprise of the federal employees who are more used to abuse than appreciation. (Bill Halkett photo.)

LEATHER CLOTHES LAST

TORONTO (CP) — Speaking of a leather garment as an investment is misleading, says Elizabeth Hammond, director of the Leather Bureau of Canada.

"The producer has no control over the care and treatment of a leather garment once it is in the hands of an individual," she said. "One can say that a leather coat will wear for 20 years or more, but will it be serviceable for that long in terms of current fashion and appearance?"

Miss Hammond said the only true economy is in quality and leather falls into that category.

Free For The Asking

By HARRIET HART

If your child has been elected to handle the financial affairs of his or her club, he will need some guidance.

The 16-page booklet "Banking for Your Club — A Guide for Young People's Groups" ("Services bancaires pour votre groupe — un guide a l'intention des associations de junes") says that for a club treasurer a banking connection is very important. It suggests that the club open a current account for its day-to-day business and retain the monthly statement of deposits and withdrawals. A club also needs a non-chequing savings account which earns interest and from which part can be transferred to the current account at any time.

Some clubs may prefer a chequing savings account instead of the current account. The difference between the two is explained.

Send your request to: Information Services, Canadian Bankers' Association, P.O. Box 282, Royal Trust Tower, Toronto-Dominion Centre, Toronto, Ontario M5K 1K2. Please allow at least 2-3 weeks for delivery.

Orange Meringue Pie

By MARY MOORE

My family was clamoring for a meringue pie — lemon, banana or butterscotch. I surprised them with an orange meringue pie because it is easier and a real change.

The easy part was a 6-ounce can of fresh frozen orange juice. You do not have to grate any rind for this pie to achieve a rich orange flavor. I should make one more comment. You will see that I have used only ½ cup sugar. If you have a very sweet tooth you may want to add more but my crowd thought it was just right.

ORANGE MERINGUE PIE

Note: Make this pie in the morning to be served for the dinner at night to insure neat slicing.

PASTRY:
½ c. plus 2 tbsp. all-purpose flour
½ c. plus 2 tbsp. cake and pastry flour
½ tsp. salt
⅓ c. shortening
3 tbsp. butter
2½ to 3 tbsp. cold water

FILLING:
One 6-oz. can fresh frozen orange juice concentrate.
1½ c. hot water (two orange juice canfuls)
2 tbsp. lemon juice
½ c. sugar
5 tbsp. corn starch
⅛ tsp. salt
4 eggs — yokes and whites separated
¼ c. butter

MERINGUE:
4 egg whites (see over)
⅛ tsp. cream of tartar
½ c. sugar

To make Pastry cut shortening and butter into flour and salt until size of peas. Drizzle in water tossing with fork. Pickup and shape into a ball. Roll out to fit deep 9 inch pie plate on light floured board. Make a thick fluted rim. Prick with fork in several place. Bake at 425 deg. Fahr. 10 to 12 minutes. Watch it.

To make filling in a heavy pot mix together well the sugar, corn starch and salt. When thoroughly mixed stir in orange juice concentrate, hot water and lemon juice and cook stirring until thick. Add a big spoonful to the 4 egg yokes in a little bowl and beat to mix. Return to pot and stir over heat for 1 minute. Remove from heat and add butter without stirring. Let stand until butter melts then stir in. Pour into baked pie shell.

To make Meringue beat whites with cream of tartar until foamy, then gradually add sugar and beat until very stiff. Pile it in high puffs all over filling making sure it touches edge of crust. Bake at 375 deg. Fahr. until meringue is a delicate gold. Watch it. My pie was 4 inches high over-all and caused quite a rush of lovely comments.

Pre-Christmas Special!
1/3 OFF
A Stirring Display of English Bone China
Cups & Saucers
We can't invite you to tea right now, but we certainly can show you enough cups and saucers to give a very huge tea party.
Our current assortment includes a wide variety of attractive designs... all in English bone china.
3 DAYS ONLY — WHILE QUANTITIES LAST
December 15-16-17
CHARGEX
BIRKS JEWELLERS
706 Yates St.
Hillside Shopping Centre

The 1975 Christmas Spoon
The 8th edition in this popular Christmas Spoon series is now available at Birks. 4½ inches long, this year's spoon has a Mother and Child motif. A charming gift idea. Gift-boxed singly, or several in a box.
Gold plated, $5.00
Silver plated, $2.50.
BIRKS JEWELLERS
CHARGEX
706 Yates St.
Hillside Shopping Centre

1/3 OFF
Pre-Christmas SPECIAL
Cristal d'Arques



Rambouillet, Set of 6, Reg. $16.50 | SPECIAL $11.00



Louvre, Set of 6, Reg. $19.50 | SPECIAL $13.00



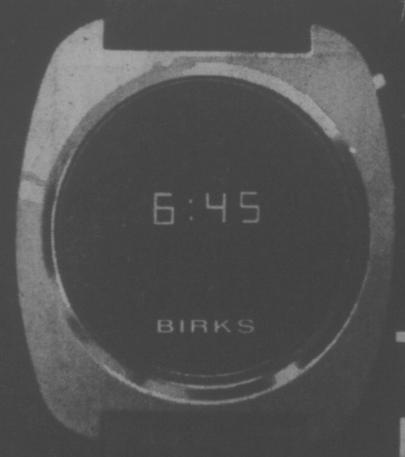
Beaugency, Set of 6, Reg. $37.75 | SPECIAL $25.00
3 DAYS ONLY
CHARGEX
Dec. 15, 16, 17
While Quantities Last
master charge
706 Yates St.
Hillside Shopping Centre
BIRKS JEWELLERS

It's from Birks for Christmas . . .



The Birks Eternity Ring.
Given on an anniversary or on any special occasion, it takes its place alongside the engagement ring and the wedding ring, on the same finger, in the same spirit.
It's a man's way of telling his woman that if he could, he'd marry her all over again.
Birks has many of these ful' circles of diamonds set in 14kt. gold. Those shown above, from 11 o'clock, are: $375., $1000., $325., $700., $500., $475.
Ask for a copy of the Birks Eternity Ring booklet.
CHARGEX
BIRKS JEWELLERS
706 Yates St.
Hillside Shopping Centre

This is the most Fantastic!



THE BIRKS PUSH-BUTTON COMPUTER WATCH.
A SILENT SCREEN, SOLID STATE TIME MACHINE WITH ASTONISHING 1-MINUTE-A-YEAR ACCURACY!
It's like having a miniature television screen on your wrist, ready to flash you the time and date at your finger-tip command.
Status symbol? Conversation piece? Of course! But the BIRKS PUSH-BUTTON COMPUTER is much more. It has no moving parts to lubricate, adjust or wear out. It's a durable, trouble-free, solid state quartz watch carrying the Birks name – and a Birks Guarantee.
This is the most fantastic value you'll find – ANYWHERE!
$99.95
5 FUNCTIONS! EASY TO USE – ONE BUTTON DOES EVERYTHING!
TOUCH IT ONCE. The hour and minute flash on your screen.
TOUCH IT TWICE. The exact month and day appear.
TOUCH AND HOLD. Seconds flash and begin to count.
EASY TO SET – A BALL POINT PEN CAN DO IT! . . . Set the watch by inserting any ball point pen or similar pointed instrument into a special recessed switch. It only takes seconds to set the exact time and date. From then on, a specially programmed perpetual calendar changes the date automatically from month to month without adjustment. It remembers. You don't have to.
TWO OTHER BIRKS PUSH-BUTTON COMPUTER models. One flashes you the hours, minutes and seconds – but not months and days. And it's only $89.95. The other flashes hours and minutes only. $79.95.
AN 18-MONTH BIRKS GUARANTEE GOES WITH EACH PURCHASE.
BIRKS JEWELLERS
706 Yates St.
CHARGEX
Hillside Shopping Centre

Doing the Town

With DOROTHY FRASER

For the man who has everything . . .

Is your man one of those lucky souls who simply "has everything" and you can't think of a thing to give him, you haven't given a dozen times before? . . . Well, how about THESE gift ideas we culled this week in Wilson's men's dept.? . . . An elegant silky "smoking jacket" with quilted shawl collar and cuffs . . . Back in style again, and wonderful for lounging around the house or informal "at home" entertaining . . . even if he's sworn off smoking! Tagged at $85 . . . Or what about one of Wilson's famous electric pant pressers to keep him looking sharp? . . Has a place for hanging his coat while the pants are being pressed . . . Costs $175 and is an ideal gift for the man who has everything . . . If he gets tense and fidgety at times, you might consider giving him an onyx worry stone to play with . . . He'll feel like an Arab oil baron . . . and all for a mere $10! . . . Hathaway cotton velour sport shirts with 3-button front plackets are back again . . . Nice manly colors . . . $32.50 . . . And of course, Wilson's have a fine selection of shirts, ties and all other male accoutrements to help fill Santa's bag! . . . **W. & J Wilson Limited, 1221 Government St., 383-7177 and 1210 Newport Ave., 592-2821.**

"Poor furs" are the rage among rich Roman girls.

A great store to Christmas shop! . . .

Men, bless them, are getting smarter every Christmas! Especially the ones who've discovered in the past what a great place Miss Frith's is to purchase delightful gifts for the ladies in their life! . . . We were positively dazzled by all the tremendous gift ideas we ran into on all sides at Miss Frith's this week . . . Exciting handbags priced anywhere from around $10 to $50 . . . Sweaters . . . folding umbrellas which snap open and shut automatically at the flip of a button! . . chic sweaters . . . and blouses galore including some imports exclusive to Miss Frith . . . These really excited us . . . They're all white, and real dressy with lace, touches of embroidery, fluted frills or hint of glitter . . . We've never seen anything like them in Victoria before! Some even have separate lace scarves . . . and of course, for festive occasions there are gala long or short dresses and jump suits, palazzo pants and sets, etc. . . . Far too much to enumerate here, but we'll just say that gift wrapping is free, ample parking also free . . . Chargex, Mastercharge or Frith's own credit terms . . . free delivery to office or home . . . a friendly relaxed atmosphere to shop in with coffee while you're waiting. What more could anyone ask for? . . . **Miss Frith Fashions, 1619 Douglas St., 383-7181.**

Grey is an important color in Valentino's winter collection

Gifts with an exciting difference . . .

We notice so many people starting to get that harried look on their faces . . . dashing around from store to store in search of something just a bit different in the way of a gift . . . Probably a lot of them don't think of going into Standard Furniture for Christmas shopping . . . and yet this remarkable store has eight floors simply packed with gift ideas at price ranges to suit every budget! . . . Take the new lamp section, for instance . . . you'll get some very exciting ideas here . . . and we don't mean just in lamps either! . . There's a selection of imported accessories that are absolutely unique in our part of the world . . . priced from $10 up . . . In the Import Shop, look at small furniture items like nests of tables, and colorful picture wall plaques . . . welcome gifts for anyone's home! . . . On the Main floor a great selection of little foot stools, basket chairs and the like . . . On the lower main, all sorts of small electrical appliances, stereo equipment . . . and that most popular family gift of all . . . beautiful color TVs . . . In the Drapery dept. . . . lovely bath mat sets, hassocks, decorative cushions, blankets and bedspreads . . . while the Carpet dept. has interesting little fake fur rugs and mats, as well as sheepskins . So many ordinary gifts are soon broken or forgotten . . . but when you give something for the home it's a year-long source of pleasure! . . . **Standard Furniture Co., 737 Yates St., 382-5111.**

The fashion appeal of suede fabrics continues to increase.

Dressing up for Christmas . . .

This is not only the season to be merry . . . but it's also the season to be dressy . . . when you want to look and feel glamorous as the Christmas fairy! . . We saw some super-dressy evening dresses at Eaton's this week which positively made us drool! . . . Like the white sinuously flowing white matte jersey . . . front gathered into a sparkly rhinestone studded choker . . . completely backless except for two rows of brilliants running from collar to waist . . . Same dress in black . . . and they're both sexy as all getout! . . . More circumspect but perfectly stunning is a coffee matte jersey don with fabulous beaded embroidery around the scoop neck, empire waist and cuffs . . . A shrimp matte jersey is intricately draped and gathered, with spaghetti straps, and yards and yards of chiffon scarf . . . Another matte jersey accented with beadwork in a deep turquoise shade . . . We saw several smart evening pajama outfits . . . one of chamois colored polyester satin with butterfly sleeves and narrow tucks front and black . . . Same material used for a 2-pce. dress with long skirt, squarish neck . . . A long black satin shirt dress with drawstring waist has a front zipper studded with rhinestones . . . which you can lower as far as discretion permits . . . Smashing! . . . **Eaton's Townhouse, 382-7141, local 367.**

Kissing people is less risky than shaking hands if you want to avoid a cold, say medical authorities!

Bonanzas for book lovers! . . .

The very latest of the new crop of books are now on display at the Book Nook, just waiting to be bought and presented for Christmas to lucky book lovers . . . or kept for your own delectation! . . . "The Life of Bertram Russell", by Ronald W. Clark is fascinating. The author used a mass of new material to provide an extraordinary portrait of Russell, very different from the accepted image . . . $17.95 . . . A terrific family gift book . . . very readable indeed, and one Book Nook's been waiting for for a long time . . . is "Logging" by Ed Gould . . . A history of logging in B.C., it contains all sorts of interesting photographs both old and new . . . $14.95 . . . "Backroads of British Columbia" by Liz and Jack Bryan is a gorgeous thing . . . Contains descriptions of 25 backroad tours, with maps and beautiful color photography . . . $14.95 . . . "Good Buy Canada" will give you many a chuckle . . . A potpourri of satire on prominent Canadian political, radio and TV figures . . . it's a lot of fun . . . Just $5.95 . . . Everyone will adore "The Flight of the Snow Geese" by Jen and Des Bartlett . . . Contains their observations and photographs of snow geese and their incredible 2500 mile migrations from Canada to the Gulf of Mexico . . . $9.95 . . . Makes excellent family reading . . . Book Nook has a good supply of Beatrix Potter books at last! If you're missing some, now's the time! . . **The Book Nook, 10 Centennial Square, 386-0813.**

Don't miss visiting the Handloom . . .

Seems to us we've been seeing an awful lot of people carrying Handloom bags and boxes of late . . . Small wonder too, we decided, after a scouting visit this week! . . . Just picking out things here and there . . . we noticed some very attractive new plates from Shawnigan Lake Pottery . . . Interesting shapes and imaginative well-defined designs . . . A couple of crib pillows caught our eye . . . Quilted white cotton with applique designs in check gingham . . . a sun-bonneted mopped for a girl . . . a ship in full sail for a boy . . . A lovely Quebec hooked rug picture depicting a sugaring-time scene in la belle province . . . Hand-carved Indian feast dishes in various shapes and sizes . . Beaver, Eagle and Raven . . . carved by Doug Lafortune, who also did the big totem priced at $900 while he was demonstrating in the shop last month . . . There's a fantastic planter . . . a cedar box with pottery murals on four sides . . . which can be used either as a wood box or an outdoor planter . . . Leather jewellery in earring and pin sets or single pins alone . . . Flower shapes in delectable colors . . . This jewellery would make beautiful gifts . . . and so light to mail! We also like the silver and copper enamelled jewellery . . . wide rings and interesting pins . . . and Byron Johnstad's new jugs and vases in two sizes . . . So satiny smooth and lovely you want to stroke them! . . . **The Handloom, 625 Trounce Alley, 384-1011 and Empress Hotel, 384-1518.**

For a fragrant Christmas . . .

We've always felt a gift of a fine fragrance is the supreme compliment any woman can receive . . . and of course this includes perfume's sweet-smelling concomitants like cologne, toilet water, bath preparations and dusting powders . . . And believe us when we tell you there isn't anywhere in town that has so complete a selection of imported perfumes as Douglas Pharmacy . . nor is there a more pleasant spot to browse and sniff and make your choice . . . All the famous names, it goes without saying . . . and quite a few that are exclusive to Douglas, as well as others that are hard to find elsewhere . . We did a bit of browsing ourself this week and saw quite a number of nice sets bearing prestigeous names . . . There are Rive Gauche sets from Saint Laurent, in various combinations . . . Fidji sets by Guy Alroche . . . Sets of Lancome's Magic . . . Dana's Tabu . . . Jean D'Albret's Ecusson, Evyan's White Shoulders to name but a few . . . Douglas also have a tremendous Cabochard special . . . Purchase any Cabochard product and for $6 you may buy a $12 spray bottle of perfume in a little velvet bag for carrying . . . There's also another Cabochard special . . . a set of toilet water and perfume for $9 . . . Free gift wrapping too at Douglas Pharmacy, so your gift will look as lovely as it smells! **Douglas Pharmacy, 1469 Douglas St., 385-1541**

Advertisement

On Her Soap Box Shouting Don't! Don't!



elizabeth forbes

I'm up on a soap-box tonight. Shouting at the top of my voice and over and over again—"don't . . . don't . . . don't."

The reason?

A request, last Tuesday night, in Bill Walker's column on the sport pages of this newspaper, that if anyone has sorties or pictures of famous teams or famous athletes from Victoria's past they hand them over to the B.C. Hall of Fame.

With all due respect for Bill Walker, who was merely passing on a message from the mainland set-up, I'm going to urge anyone who may have such items, not to rush out and hand them over to the BCHF, but to **HANG ON TO THEM — FOR THE** Why do I say this?

First, because I have visited the mainland set-up.

Not too long ago I spent several hours there, peering into glass cases, reading the fine print on newspaper clippings. Looking at blow-ups of athletes.

And I came away convinced the place is not a B.C. Hall of Fame. Rather, it belongs to Vancouver and the Lower Mainland.

Oh! Sure! The bicycling Peden brothers — Torchy and Doug — are there. As they should be.

Certainly, the famed Dominoes basketball team, that later became the Blue Ribbons, has a place in a show case. Again, that is as it should be.

Audrey Griffin, one of Victoria's famed women swimmers of an earlier day is featured, as is Archie McKinnon, "Mr. Sports" to several generations of Victorians, and Margaret Todd, a champion golfer.

Poke and pry. Look over the exhibits with a strong magnifying glass. And I'll wager you won't find many more of our sports greats — or, for that matter, any from other places on Vancouver Island.

The Amitys, for instance. A baseball team active at the beginning of this century and that played in a field surrounded by a high board fence, where windsor Park is presently located.

When I was a young woman, two men who played for the Amitys were friends of our family.

They could boast of games played — and cups won — over in the western United States as well as on this side of the line.

A championship team! Yet, you'll not find it included in the mainland hall of fame.

Come up a few years to a time when there was a baseball diamond where the Crystal Garden stands now.

Championship teams and players were turned out there, under the watchful eyes of Walter Lorimer, baseball coach and manager par excellence. Where is he in the mainland set-up?

What about the James Bay Athletic Association that once maintained headquarters on Belleville Street, opposite what is now the Wax Museum, and the rowing teams from there that won in regattas up and down the Pacific Coast?

The championship swimmers (other than Audrey Griffin) schooled by the Victoria Amateur Swimming Club up the Gorge? The Huskies Basketball team that brought fame to Victoria in the years 1916 to 1924?

A whole series of glass cases could be devoted to Sunday School basketball that flourished in this city — and turned out champions in the years 1916 to approximately 1926.

In 1916 a team of young men from First Presbyterian Church (now United) captured senior honors here then, all together, enlisted in the 62nd Battery, CFA in The First World War.

They went to Petawawa for training, won the championship in an army basketball series; proceeded overseas and before going to the front, won more cups in English training camps.

You'll not find that team featured in the mainland hall of fame.

Nor do you see another "First Pres" team of young basketball players that beat the Huskies in 1922 for the right to challenge the Towers of Vancouver for the B.C. title— and to win in what mainland papers screamed was a fluke and an upset.

I could go on to remind you of soccer, rugby and tennis teams that brought glory to British Columbia in the past and of individual players in many sports who deserve recognition.

I asked about a few when I visited the mainland set-up. My answer was a puzzled shrug and the words "no one told us about them."

To me that is not good enough!

The so-called B.C. Hall of Fame has been established for some years.

There has been every opportunity in those years to stage an all-out coordinated effort to find these teams and players.

Yet, I do not think there has ever been a determined drive, in our newspapers or otherwise, to gather information that would add to Victoria's presence in Vancouver.

This brings me to my second reason for suggesting you turn a blind eye to the request in Bill Walker's column.

Victoria is much older in point of years than Vancouver and the Lower Mainland.

It has been active in organized sport much longer than the city on Burrard Inlet. It is also the capital of British Columbia.

Therefore, it is my firm belief, a Hall of Fame should be located here.

I had hoped some far-sighted person, or group of persons, might have arranged for such a hall in an renovated and re-opened Crystal Garden.

Recent suggestions on the ultimate fate of the Crystal sees that hope almost wiped out.

However, we still have the definite possibility of a convention hall in Victoria.

Surely if that project becomes fact, there are enough influential and sports-minded men and women in this city to urge a corner in such a centre be reserved for our own Hall of Fame—if not for British Columbia, then for Victoria and Vancouver Island.

That's why I'm standing on a soap-box tonight. That's why I'm urging you **NOT** to turn over any precious stories or pictures you may have to the BCHF in Vancouver—**FOR THE PRESENT AT LEAST. AWHILE LONGER . . . AND WORK TO KEEP THEM HERE.**

PARENTS OF TWINS SAY TROUBLE OFTEN DOUBLES

OTTAWA (CP) — Books just can't tell you all the fine points of raising twins, agree members of the Ottawa Twins Parents' Association.

"Sometimes, when they're going through a biting stage you think maybe you've done something wrong to make them this way, and it's really reassuring to talk to someone else who has gone through the same experience," said Lynne Crocker.

The 15-year-old association now has 91-members who get together at a local church every fourth Wednesday of the month to swap stories, problems, recipes and just generally let their hair down.

"I remember before the twins came my husband would come home and ask what's for supper," said Diane Mulholland, the association's vice-president.

"After the twins were born he started asking if there was any supper at all."

A $4 yearly membership fee helps defray the association's expenses. Members can attend the monthly meetings, receive a newsletter, take advantage of twice-yearly used-clothing sales, buy used furniture cheaply from other members, hear guest speakers and get store discounts.

"Having twins is not cheap," explained Sharron Welby, association president. Shoes and clothes were expensive and the used clothing sale was a real help.

Twins also pose unique problems, the mothers expained, because they often work together getting into mischief.

"My boys used to get together and see how much toilet paper they could pull through the house before they broke it off the roll!" said Lynda Edwards.

"They got pretty good," she laughed. "They could pull it through almost every room in the house before it broke."

The association also corresponds with similar groups across the country and with two Australian groups to gather tips and ideas.

"We usually recruit our members by word of mouth or through birth announcements in the newspapers," said Mrs. Mulholland.

"If I see someone on the street with twins I will ask them if they want to join," added Mrs. Welby.

The women agree that twins create a lot of work — about 150 diapers a week, for one thing — and it takes extra care to arrange feeding and medication as well as every day routines.

"I have to put a chart on the wall to figure out who has had their vitamins and even arrange different colored T-shirts so that I would know who had been fed," said Mrs. Edwards.

"It doesn't always work, though, and at least once my husband got the T-shirt code wrong and fed one baby twice and accidentally neglected the other."

Vienna Dirndl SHOP
Imported and Canadian
CHRISTMAS GIFTS
1306 GOVERNMENT

Wrap her up in something lovely she can wear

Let us help with the selection and wrapping of your gift! For instance, a pretty full-length housecoat in fleece, vocama, brushed orlon, nylon tricot, and quilted fabrics. Many different styles, some with matching gowns.



OR PICK FROM
- Negligee Sets
- Pant Suits
- Sweater Sets
- Slacks and tops

the CLOTHES CLOSET in the Esquimalt Plaza
Open until 9 p.m. Dec. 15-23
384-4311

FELICE'S CATERING FOR ANY PARTY ANYWHERE
For Information
Ph. 382-3239



Add A Touch of the ORIENT



To Your Christmas Gift Giving List!

Come in and browse — choose from a fascinating array of really different gift ideas — everything from small stocking stuffers to that really special larger gift.

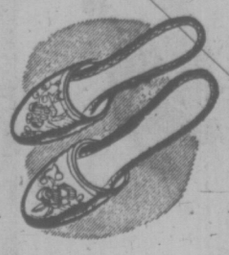
- Brassware
- Drum Stools
- Plant Holders with or without stands
- Candle stick holders
- Bowls
- Gongs
- Shellshades
- Paper Lanterns
- Fans
- Jewel Boxes

the oriental look
Choose This Season's Fashion Favorite

Brocaded Satin Housecoats
Luxurious fabrics in lovely colours, created in full length mandarin styles with the popular chinese style buttons.
2 Piece Pyjama Sets in Brocaded Satin
Fabulous Embroidered Mandarin Style Jackets Some with matching pants.

Blouses . . .
In fine silk, silk and polyester, linen and polyester — a lovely gift idea.

Slippers
. . . Exquisite embroidery decorates these satin slippers. A full range of sizes in both these and beaded velvet styles.



Jewellery—
Distinctive designs in Ivory and Jade
- Rings
- Brooches
- Cuff Links
- Bracelets
- Earrings
- Pendants
- Tie Tacks
- Necklaces

Unique Furniture
A truly special gift — choose from delicately carved rosewood, rich glowing teak and intricately woven wicker furniture pieces that will add a touch of distinction to any home decor.

the ORIENT
1411 Government 383-6223

In our 73rd year



Baba Bros Limited
1130 Douglas St.
Phone 384-0561

Slip into Something Special

Put a sophisticated panel print on a contrasting background—just for Christmas when it's all done up in wonderfully soft viyella. Fully washable. SML.

45.00

CHARGEX master charge
CHARGE IT!
New accounts opened in minutes.

The Boys and Staff of
GLENLYON SCHOOL
cordially invite the Public
to join in our:

ANNUAL CAROL SERVICE

A traditional service of Lessons and Carols fashioned after the famous Annual Service in the Chapel of King's College, Cambridge.

WEDNESDAY, DEC. 17 at 7:30 P.M.
(Doors open 7:00 P.M.)

ST. ANDREW's PRESBYTERIAN CHURCH
Downtown-Corner Douglas and Broughton Streets.

A collection will be taken for the needy and handicapped.

The Wonderful World of Animals

By DR. FRANK MILLER

DEAR DR. MILLER: Tom Bones, my Beagle, is a bummer. I mean he bums around a lot. Everybody in the neighborhood knows him. Most even like him. He gets so many handouts, he hardly eats at home. Not if he has just plain dog food. Should I be giving him vitamins so he'll be getting a better balanced diet?—T. K.

DEAR T.K.: I presume you're trying to ensure Tom Bones' longevity with vitamin pills. Unfortunately, they won't do it, not when he's exposed to possibly spoiled food, probably to plenty of bones and other inedibles and undigestibles. Dietary hazards are only one of the life-shorteners he faces daily. Others, from automobiles to neighbors who don't like him, should be considered. Make no bones about it, he'd be better off confined to home or leash if you're really concerned about his longevity. A vitamin pill wouldn't hurt, but it wouldn't help enough.

DEAR DR. MILLER: Is it really possible to toilet train a cat? I mean to use a human toilet? Yes or no?—D.B.

DEAR D. B.: Yes.

DEAR DR. MILLER: When I was a kid, some time back that was, I used to keep raccoons and skunks mostly as pets. One big trouble I had with them was that their nails were always getting too long, but they'd never let me cut them without biting. But that didn't stop me. I made a small box and put hardware cloth, that's that big squarish green stuff, in the bottom. When the skunk was standing in the box, the nails would stick through the bottom and I could snip them off one by one and the skunk couldn't bit me through the wire. You might like to pass along this neat trick to some of your young readers.—B. D.

DEAR B.D.: Your pet pedicure box could indeed prove helpful on occasion, though it's less useful now than formerly, because many wild pets such as skunks are no longer legally kept as pets under most circumstances. Besides, one wouldn't attempt trimming toenails on a skunk through that screened bottom unless the skunk had been subjected to surgery for scent gland removal at some previous date. True, the skunk couldn't bite through such a screen, but that barrier would provide precious little protection against that particularly potent posterior armament an angry skunk would inevitably utilize.



MORE PROBLEMS than the prime minister seem to be carried by Rochester Benjamin, a Basset Hound owned by F. B. Sherry of Downsview, Ont.

DEAR DR. MILLER: We want to breed our Himalayan, who's not only beautiful but has a pedigree paper full of champions. We were told when she was young to wait until she was two years old to have her litter. She's only a year and a half of age now, and someone else is telling us to breed her right away. Who are we to believe? Which is better for Thai? Do it now, or wait?—W.E.

DEAR W.E.: The time for Thai is now, or at least soon. The older your fair feline becomes, the less likely she is to breed and carry through a successful pregnancy. And once the cat is actually mature, the longer the prospective pregnancy is postponed, the less likely it is to occur at all. It is, ironically, more of a problem with purebreds than alley cats who are able to multiply in abundance, often under the most adverse circumstances. The reasons why postponing her projected pregnancy are undesirable range from uterine infections to failure to accept the male to hormone imbalance, the latter problem being the most p revalent.

HATES THE WORD CHATELAINE

OTTAWA (CP) — Gaby Carmel Leger said Thursday she would like to strike the word chatelaine from the dictionary because it conjures up a false vision of a grand life of ease.

"I think I would translate chatelaine as a 'full-time house manager.' I can assure you that being a chatelaine is a 24-hours-a-day job," said Mrs. Leger, chatelaine of Rideau Hall, the official residence of her husband, Gov.-Gen. Jules Leger.

In a speech to the Women' Canadian Club, Mrs. Leger described her house as a home, office and centre of official activity always buzzing with luncheons, receptions, parties, guided tours and ceremonies. And she tried "to demystify the word chatelaine a bit, at least where Rideau Hall is concerned."

"Every day there is at least one function, and sometimes two or three. It could be an ambassador presenting his letters of credence, an official luncheon or a reception for a couple of hundred people," she said.

"From the outside, it may not seem like much, but take my word for it, standing up for quite a few hours every day, shaking hundreds of hands, can be hard on the legs and elbow."

As chatelaine she does "what any woman would do in her home" by ensuring with the help of kitchen and greenhouse staff, footmen, chauffeurs, secretaries, electricians and workmen "who work hard," that her guests are well-received in comfortable and gay surroundings.

eiderdown shop
720 Yates St. Mall 384-0133
Direct from our Victoria factory to you.
SLEEP WITHOUT WEIGHT!
ELIMINATE BEDMAKING!
VIRTUALLY NO LAUNDRY COST!
PURE GOOSE DOWN QUILTS, PILLOWS
"THE COMFORT SPECIALIST"

Bruce M. MacKenzie
DENTISTRY
LIMITED TO CHILDREN
18-1537 Hillside Ave.
Advises of a telephone change
595-3242

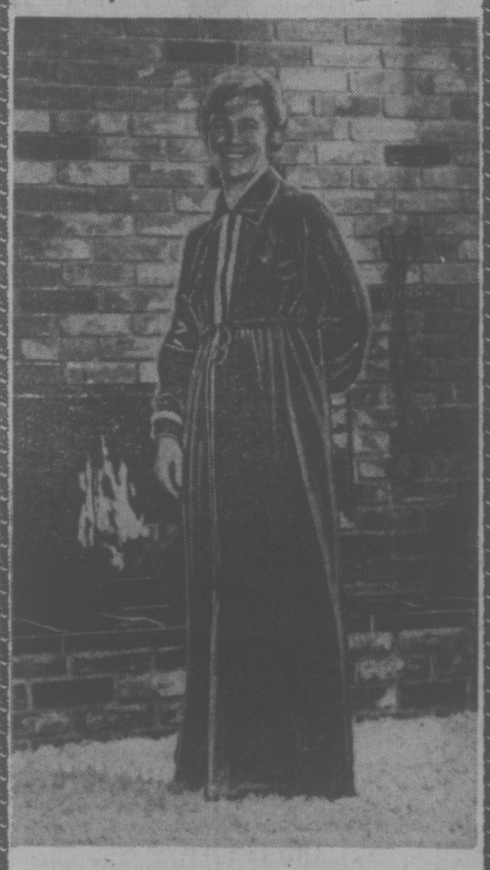
Great Gift Ideas
Tablecloths
Napkins
Placemats
Pillow Cases
Tea Towel Calendars
Tea Towels
Oven Gloves
Tea Cosies
Tea Cosy, Oven Mitt,
Tea Towel Sets
Hot Dish Mats
Tray Hangers
from Norway
Great Gifts and Stocking Stuffers plus
CHRISTMAS TABLECLOTHS
An Excellent Selection
Candlelight Linens
Downtown
722 VIEW
382-3621

Wouldn't You Really Rather She Wore a Dress from Gibson's



• gift certificates
• free gift wrapping
• exchanges or credits until Jan. 14, 1976.
GIBSON'S
708 View St.

well... Christmas has arrived at Wilson's
... with lovely Loungewear
By J. H. BARDWELL LTD.



Loungeware combining cosy comfort with the very last word in glamour . . . designed to flatter that important lady on your gift list. Each is a well-loved style, whether it's a hostess gown or casual wrap-around.

Superb Viyellas, Vocama, velvet, also synthetics . . . in prints and plain colors. Choose from a very large selection of luxurious loungewear, feminine dressing gowns and housecoats. Size small, medium, and large.

From $27 to $150
Not exactly as illustrated

STORE HOURS:
Daily
9 a.m. to 5:30 p.m.

W&J WILSON
LIMITED
1221 Government St. 383-2821
(Opp. the Post Office)
1210 Newport Ave. (Oak Bay) 592-2821
Empress Hotel (721 Government) 383-1919
City Parking Facilities Tickets Validated Here



Have a Merry 'Sounder' Season
BY HAMMOND
The newest! The simplest! The best value in family fun! Just in time for Christmas. See it at
Ask about Christmas Layaway
Hammond Organ Studios
In Victoria at
3400 Douglas Street
Phone 388-9177



A family of gift slippers
we have sizes to fit the whole family
from babies' size 6
to ladies' size 11
to men's size 13
see them all at
oak bay
Tyke & Teen
SHOES LTD.
2215 Oak Bay Ave.
next to
Oak Bay Hardware
595-1144
Open Tues.-Saturday
9 a.m. to 5:30 p.m.

NOW TWO ¼ MILLIONAIRES
Plus more than 10,000 other prizes
OVER $2,400,000 IN TOTAL
First first prize $250,000
Second first prize $250,000

Second prize	$100,000
Third prize	$ 50,000
8 prizes of	$ 25,000
7 prizes of	$ 10,000
96 prizes of	$ 5,000
10 prizes of	$ 1,000
9,900 prizes of	$ 100

IF FULLY SUBSCRIBED

IT'S MY TURN

THE NEW $3 WESTERN ORDER FORM
The Western
c/o Western Canada
Lottery Foundation
P.O. Box 7777
Victoria, B.C.
VT-12-13
Please send me ☐ tickets x $3.00 = Amount Enclosed $ ☐ Cheque ☐ Money Order ☐
Make cheque or money order payable to: Western Canada Lottery Foundation
Name
Street
City Prov.
Postal Code Telephone No
Gift from
Tickets for the next available issue will be mailed to you as soon as possible after receipt of this order form with valid payment.
Tickets are also sold by non-profit organizations, and many established retail stores have them on their behalf. If you are unable to buy tickets from these outlets, use the coupon above.

well... Christmas has arrived at Wilson's
... with festive wear juniors simply adore!



How proudly they'll wear these exquisite little velvet outfits, each accented with delicate Swiss embroidery; and how proud you'll be of the way your youngsters look wherever they are seen during the holidays!

Velvet Dresses
Embroidered Swiss Velvet in red or royal blue, sizes 5 to 6x,
$22.50

Skirts
Darling styles, with shoulder straps . . . in blue, royal, black, red, or green. Sizes 1 to 6x,
$26.00 to $29.00

Boys' Shorts
Trim little shorts in blue, royal, red, or green, in sizes 1 to 6.
$20.00 to $22.00

W&J WILSON
LIMITED
1221 Government St. (Opp. the Post Office) 383-7177
1210 Newport at Windsor (Oak Bay). 592-2821
City Parking Facilities Tickets Validated Here.
THERE'S MORE FOR YOU DOWNTOWN
STORE HOURS:
9 a.m. to 5:30 p.m.
CHARGEX

HARVEY'S
Smoke Shops
NOW OPEN: 2 NEW LOCATIONS
★ James Bay Square
Menzies and Simcoe
★ Admirals Place
Admirals and Esquimalt Rd.
Paperbacks • Newspapers •
Novelties • etc.



536-A Yates Street 384-5641
Opposite Yates St. Civic Parkade Cyril Lane — Proprietor
Next Door to Carnaby Street Boutique
SILVER-GLASS-COPPER-PERIOD FURNITURE
A collector's treasure of genuine antiques and nostalgic memorabilia. Unique Christmas presents in antiques.
• SEE OUR SPECIAL OFFER! •
LADDER BACK, RUSH BOTTOMED CHAIRS
at Special Opening Prices



A Sari . . .
Beautiful way to look for Christmas parties
Pure tassar silk.
95.50
Chiffon, hand-embroidered with gold thread and studded with sequins.
From 49.95
Fine cotton with hand-embroidered designs.
At 29.99
Full length skirts
From 15.50
Hand-dyed silk scarves.
From 8.95
House of Farrah
720 Yates St. Mall
384-2444
Modelled by Gulshan Keshvani
"See us for unique gift ideas"



Primary Playthings
1319 Broad Street
Ph. 384-2936
We specialize in simple, sturdy play materials of instructional value. See our wide selection of marionettes, puppets, wooden toys, puzzles, children's books and many other interesting items for children.
Open 9 a.m. to 9 p.m. until Christmas
Also Featuring
BEAD-CRAFT AND MACRAMÉ SUPPLIES

THE STORE FOR QUALITY AND VALUE!
John McMaster
PRE-CHRISTMAS SALE
FOR LADIES—LARGE SELECTION—FOR MEN
(8-24 and ½ sizes)
DUFFLE COATS Blue, Camel, Navy, Green. Reg. $59.95 ... $55.00
BORG PILE COATS Short—Reg. $65.00 ... $55.00
HIGHLAND QUEEN CAMEL CAPES Reg. $110.00 ... $75.00
ALL-WOOL SLACKS Reg. $29.95 ... $25.00
ALL-WOOL SKIRTS Less ... 20%
ALL-WORSTED FUR TRIM COATS Reg. $175.00. Special ... $150.00
BEAUTIFUL ENGLISH IMPORTED TWEED WALK SUITS From ... $125.00
COATS AND SUITS From ... $139.00
EXCITING HOUSE COATS Cotlona and polyester quilt. From ... $25.00
NEW IN TREVIRA CARDIGANS Sizes 36-42 ... $19.95
(Sizes 36 to 50—BIG AND TALL)
MAGEE SUITS From ... $125.00 to $170.00
SPORT JACKETS From ... $75.00
IMPORTED LAMBOURNE WALKING STYLE JACKETS IN CAVALRY TWILLS ... $95.00
WHIPCORD ALL-WEATHER COATS ... $98.00
DONEGAL TWEED CAR COATS Reg. $60.00 Special ... $45.00
BEIGE CORDUROY CAR COAT Reg. $85.00. Special ... $59.00
CROYDON DUFFLE COATS ... $65.00
ENGLISH TERYLENE WORSTED WOOL SLACKS Washable ... $33.00
VESTS Doeskin ... $35.00
SHELTON CARDIGAN ... $24.00
BOTANY FROM SCOTLAND ... $29.95
MEN'S AND LADIES' WEAR 1012 Fort St. 384-4712
"WE'RE BIGGER THAN YOU THINK!"



dear abby

Older Men Turned On But She's Turned Off

DEAR ABBY: I am a college junior and my problem is that older men are always making passes at me. I'm no "touch-me-not," but I just don't dig older men. In fact, they turn me off.

First off, my roommate's father (he's divorced) propositioned me, and I told him "No way." He kept trying to talk me into it. I finally told him he reminded me too much of my father, so he gave up.

Then, one of my professors (an old, married man of 47) told me that I had a very good mind but that I didn't know how to study. Then, he offered to teach me.

I said, "Great," but when he told me he had the key to a friend's apartment for the instruction, I told him I wasn't interested. He looked crushed!

Last week, I went to the health service with an infected toe, and doctor, who must have been 50, asked me for a date. He was really gross and wouldn't take no for an answer. I finally told him he was too old for me. I know I hurt his feelings.

When you tell a young guy to get lost, he accepts it and there's no hassle, but you can't turn down an older man without destroying his ego. How come? HATES HASSLES

DEAR HATES: Men are no different from women. No one wants to be turned down because of age. Don't waste your tears on older men. If they approach enough young gals, they're bound to find one who digs older men.

CONFIDENTIAL TO MR. J.:

1. When was the last time you told your wife you loved her?
2. When was the last time you paid her a compliment about the way she looked (or cooked?)
3. When was the last time you gave her a kiss. (Not a peck, but a real honest-to-goodness, toe-curling kiss?)
4. When was the last time you surprised her with a little gift — flowers, a silly card or something you knew she wanted?

If the answer to three out of these four questions is "over six months," your marriage could be in trouble.



Although three square meals a day is such a nearly inviolable custom that its ritual succession seems to govern the rhythm of our lives, many men and women with an active peptic ulcer of the duodenum find that freedom from their recurring bellyaches is often only possible if they eat six small meals a day instead of three big ones.

Doctors have frequently recommended six meals a day because such a regimen shortens the time during which the stomach is empty. An empty stomach harboring a duodenal ulcer hurts, and that same stomach with food in it feels better.

The stomachs of people with a duodenal ulcer tend to empty rapidly and also to produce excessive amounts of gastric acid. tneh Weht nerval gastric acid. When the interval between meals is long as it is on the three-meals-a-day schedule, the urineutralized acid has more chance to get at the vulnerable stomach and duodenal lining.

It is thus quite reasonably arguable that shortening the period between meals should reduce the time that the duodenal wall is exposed to the eroding effect of the stomach acid.

But now it is clear that there is even more sense to such a regimen than was realized.

With the curiosity characteristic of the scientist who is never satisfied with the obvious, Dr. Robert L. Blalock and his colleagues of Tampa, Fla., have found that the expected neutralizing of stomach acid is not the only, and perhaps not the major, advantage to be gained by patients who eat six meals a day. He measured the effect on the acid production of the stomach of the same amound of food, divided into three daily portions, and divided into six small daily portions.

When he measured on successive days the effect of the two diet schedules, he found that among patients with duodenal ulcer, the six-meal-a-day schedule evoked a much smaller acid-producing response than did the same amount of food divided into three meals.

The apparent advantage of six meals a day for patients with active duodenal ulcers is still not wholly clear. We know that peptic ulcers do not appear when there is no acid in the stomach. But there is no good explanation of exactly why or when excessive acid is produced. Nor is there precise knowledge of how psychological conflicts and emotional tension play their role in the formation of ulcers.

But now, thanks to Dr. Blalock, we have encouraging evidence that food in the stomach not only quiets the pain of a duodenal ulcer but also that properly scheduled, frequent feedings can critically slow down the acid-producing mechanism in patients with duodenal ulcers.

Parents Convicted

FORT PIERCE, Fla. (AP) — A year ago, 65 to 70 per cent of all crimes in rural St. Lucie County were committed by criminals under 18 years old after 11 p.m. That's when State Attorney Robert Stone declared war on juvenile offenders and their parents.

The fighting continues today, with some scant signs of victory.

"With a program like this, you're not going to be able to see results in six months or a year," Stone said. "But you will find the parents charged in these cases are going to be stricter with their children."

Stone girded himself for the campaign last December with a fistful of legal regulations, including what he called a "revolutionary" program detailing possible fines and incarceration for parents of convicted youths.

He said parents or guardians might face $1,000 fines and a year in jail on charges of contributing to the delinquency of a juvenile.

To date, 12 parents have been convicted. All pleaded guilty.

In each case, investigators decided to charge the parent and not the children, telling judges the parents bore responsibility.

But of the dozen cases brought to court, half the youngsters were held for loitering, Stone said.

And of those six, some really were not breaking the law.

"A 15-year-old boy outside a bar at night in a high-crime area — that's not a technical violation of the law," Stone conceded, "but he's in a place where he might endanger himself or others."

Three youths were charged with breaking and entering, and their parents subsequently were also charged.

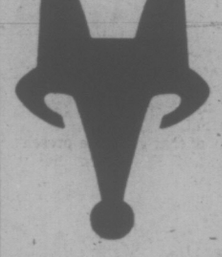
In 11 cases, judges suspended fines of about $250 and jail terms of about 350 days andordered parents and children to get counselling from the Florida Division of Youth Services.

Persian Arts
907 Government
(North of Empress Hotel)
Victoria
777 Hornby
(Opp. the Court House)
Vancouver



Interesting jewelled gifts for Christmas. Treasureland, genuine stones . . . Handicraft, only in gold and silver settings. Nowhere in the world can these gifts be equalled in quality and price . . . to suit your taste and budget.
Egyptian Jewellery • Ramesies Period • Solar Boats • Bedouin • Nefertiti • Scarabs • Poison Rings • Puzzle Rings . . . Unlimited Selection.
Service and Satisfaction
Interesting, Fascinating and Mystic Atmosphere
Bring this ad for 10% less on your purchases to Dec. 23
9-6 Daily; Fri. 'til 9 p.m.

CRAFTY FOX FOR SALE



We have a beautiful red Fox that shifts for itself. Extremely sure footed, corners nimbly, economical to keep. See the Fox by Audi in our showroom.
Speedway MOTORS LTD.
917 YATES ST.
Dealer Licence No. D-6055



OUR NEW STEAM PROTEIN PERMS ARE A TREMENDOUS SUCCESS
The tremendous success of our Protein Permanents is due to satisfied clients. Top grade lotions only are used at budget prices all year 'round. Protein permanents and healthy hair go together. No juniors to work on your hair here.
Phone 383-6015
Working Proprietor, Len Andrew of London, England
ANNAS TAYLOR BEAUTY SALON
1004 BROAD STREET (By Eaton's Carpark)

THE
London Silk Co. Ltd.
For Holiday Entertaining
Long Skirts or Caftans
STRIPED RAYON
Hand-washable, 48" wide
Only ... $6 yard
For People Going South . . .
Beautiful New Cotton From Italy
36" and 54" widths.
From ... $6.50
BankAmericard Phone 382-1125 CHARGEX Mastercharge 1439 Douglas

Montague BRIDGMAN Ltd.
China Crystal Gifts
911 GOVERNMENT ST. 383-0821

IDEAS for the
TENNIS LOVER
YEAR-ROUND TENNIS in the BUBBLE
* Gift Memberships
* Gift Pro-lesson and Equipment Packages.
* Gift Certificates
ASK US ABOUT THEM!
ISLAND INDOOR TENNIS — 652-3985



Fast Delivery Rx
YOU CAN TRUST OWL DRUG
That's why more people are depending on us!
Hundreds of Victorians rely on Owl Drug for speedy, dependable prescription service. Our pharmacists are friendly and attentive to your needs.
Let us compile your next prescription order. We are as near as your phone. Our efficient delivery is at your convenience, and it is free of charge.
OWL DRUG CO.
Mayfair Mall— 386-3448
724 Fort St. 385-6761
Rexall



Attention Santa!
Who has the loveliest, largest, most carefully chosen delightful, exciting new collection of enchanted evening things in Sizes 38 to 52?
Pennington's, of course.



A • Elegant pointelle sweaters of silky acrylic, off white, peach, black. Sizes 38 to 44. Shell $10.98, cardigan $14.98.
B • Fluttery sleeved blouse with elasticized shoulders, polyester interlock. Off white, peach, brown, red, black. Sizes 38 to 44, $12.98.
C • Glittering rib knit sweaters, 75% acrylic/25% metallic fibre. White or black. Sizes 38 to 44. Shell $18.98, cardigan $29.98.
• Skirt, polyester knit in black or brown. Sizes 38 to 44, $18.98. Sizes 46 to 52 $21.
D • Skivvy top in polyester interlock. Sizes 38 to 44, red, black, brown, off white, navy. $15. Sizes 46 to 52, black, brown, off white, navy. $16.98
• Skirt, dark background prints on polyester interlock. Elasticized waist. Sizes 38 to 44, $24.98. Sizes 46, 48, $27.
Pennington's
Where fashion has NO size limit
Hillside SHOPPING CENTRE
595-2521

Desert Still Holds Riches For Western Travellers . . .

RIYADH, Saudi Arabia (Reuter) — For Western merchants who fly in to this desert kingdom on every plane, the prizes to be won are vast.

Luring them is the vision of the $160-billion surplus from Saudi Arabian oil revenues and waiting to be spent on transforming this country of an estimated six million people into a modern industrial nation.

If the salesmen have their way, complete new towns will rise in the Arabian desert and prefabricated harbors will provide instant new ports on the busy Red Sea.

These and a host of other projects are being urged on the polite but noncommittal princes who run Saudi Arabia as the most frantic trade rush of the decade gathers pace.

In the present state of the trade scramble, Americans are far and away in the lead with West Germans and the Japanese next. Some way behind come the British, while the South Koreans are moving up fast.

For foreign businessmen, selling in Saudi Arabia is fraught with frustrations. Gaining an audience to make a sales presentation can be difficult enough. But the subsequent wait for a decision often stretches the nerves of even the most buoyant sales representative.

The lobbies of the overcrowded hotels are filled with listless foreigners reading paperback after paperback and not daring to leave the building in case that telephone call, promised days or weeks ago, might suddenly come through.

In another country, the businessman might find some solace at the bar. But in Saudi Arabia Islamic law is followed in every aspect of life and alcohol is totally prohibited. So are most other Western delights.

At first Westerners often become irritated at the frequency with which appointments fail to materialize. But they soon find it wiser to take a more philosophical view.

The Saudi Arabian seldom likes to commit himself to a precise time of day. The Westerner says "10 o'clock, then." The Saudi Arabian confined himself to replying "Inshallah" which means "God willing."

When an interview does take place, the ingrained courtesy of the Saudi Arabian precludes him from displaying any abrasive sales resistance.

The most substantial difficulty in selling to Saudi Arabia is the rule that requires a foreign company to lay down a deposit amounting to 10 per cent of the contract figure.

This is a performance bond which might be forfeited in whole or part if the contract terms are not fulfilled.

Even for large companies, tying up so much capital presents a formidable obstacle.

For all the rush to create an industrial state, the Saudis show little eagerness to change their personal way of life. They want a standard of living that allows comfortable homes, airconditioning in the ferocious summer heat, television, cars and a good range of modern gadgetry.

But there is no sign of any move to alter the classical political system under which government ministries are headed by princes of the Saudi royal blood and a monarch, King Khalid, who has absolute power.

Nor is there any suggestion that Saudi Arabia might change to a different style of personal living.

"We are Moslems and we live by the Koran," a government official explained. "If you came to my house you would not see my wife. She would sit in another room and simply pass tea to us through a hatch."

The official went on: "My wife must not talk to other men and when she goes out she must be veiled. For 90 per cent of Saudi Arabian women, life is like this and we do not want it to change.

"I do not like going abroad except to other strict Moslem countries. I do not like to see drinking and I do not like to see women flaunting themselves in front of me. I would never take my wife to Europe or even somewhere like Beirut."

There are no movie theatres in Saudi Arabia and no plans to build any. Restaurants are few and nightlife, as understood in the West, is non-existent.

Middle-Class Voice Campaign Steamroller

TORONTO (CP) — When John Bulloch was teaching business and finance in college here, he used to mark his students' papers and otherwise catch up with his reading in the bathtub.

One day when he was immersed in suds and a 1969 federal government white paper on taxation, indignation overcame him when he saw what the government planned to do about the report of Kenneth Carter, a chartered accountant who had recommended radical changes in the tax structure after a five-year royal commission investigation.

"They had butchered Carter," Mr. Bulloch says now.

His feelings were so strong that he promptly quit his job at Ryerson Polytechnical Institute to fight the federal proposals, and the upshot today is the Canadian Federation of Independent Business, a 30,000-member cross-Canada body with a staff of 70 dedicated to leaning on governments on behalf of the small businessman.

Mr. Bulloch's first move was to organize what he called the Canadiaan Council for Fair Taxation and stage a whirlwind series of public rallies around the country, during which he raised $150,000 to fight the government's tax reform bill.

Out of that grew the present federation, of which he is president.

"What the government did in 1969," he said in an interview, "was to conclude that Carter's tax proposals for the mining, oil and insurance businesses were too high. They found themselves a billion dollars short, so they took it out of middle-class industry.

"The big companies were to get taxed effectively at about five, 10, 15 per cent and they were going to tax small business at 50 per cent.

"We got them to roll back the tax and now the effective rate on small business is about 25 per cent, where it was before."

"But," he added, "we're still involved in trying to clean up the original tax bill, which is so complex that only a handful of people in Canada understand it."

Mr. Bulloch, a personable and articulate man of 41 with a quick-on-the trigger mind, comes by his crusading spirit naturally.

His father, John Sr., is a religious fundamentalist from Northern Ireland with strong views on politics. He heads a prosperous family tailoring firm and gets his ideas into clothing advertisements that are relished by connoisseurs—"religion, politics and suits," says the son.

The younger Bulloch is an officer in the firm but devotes full time to his federation, either in its building where a staff of 20 operates, getting around the country to meet members or jetting abroad to see what's going on with small business elsewhere.

"I hardly take any speaking engagements now," Mr. Bulloch said. "I used to yell and scream when we were getting started — and sometimes members tell me I still should —but I'm trying to make myself scarce so people won't get the idea this is a one-man organization. We're building up a speakers' bureau of about 20 people.

"The point is, we're listened to today. We can pick up a phone, call a cabinet minister and get a meeting any time."

Mr. Bulloch says the federation's strength derives from the fact that all its pressures on governments are based on the majority views of owner-managers of businesses—that's the criterion for membership—2,000 of whom are interviewed personally each week and all of whom are polled regularly on public issues.

The firms run in size from those with fewer than 15 employees to a small percentage employing more than 100. All must be Canadian-owned, and no branch plants are admitted. Fees range up to $500 a year, and Mr. Bulloch says proudly that many members voluntarily pay more than their assessment.

"We'll have 50,000 members by 1977," he said, "and right now we have more resources than the two major political parties put together."

One big reason for the growth of the federation, he said, is that the independents are the one group that has never been consulted on public policy— "and that's why the economy is in such a screwed-up mess."

"The policy-makers have been talking to an elite, very small group of around 100 companies instead of the ones that provide the bulk of the employment in this country," Mr. Bulloch said.

What does he think of the federal anti-inflation program?

Mr. Bulloch said 58 per cent of federation members are for it, 40 against and two undecided.

"The leaning toward support is really because of the hammering they've been taking from employees as the result of big pay settlements in the public service, and there's no doubt in my mind that the reason for the program was to clamp down on the public service," he said.

"What we're concerned about," he added, "is that a three-year program will be very difficult to unwind. We have to make sure Canada doesn't move permanently into a controlled society, and we are going to be watching this closely during the control period.

"I think the Liberals are worried about it, too. As a matter of fact, the federal government already has a committee studying how to get out."

"The danger of a three-year program," Mr. Bulloch said, "is that it will push us into other types of controls that haven't even been debated—export and foreign exchange controls—involving a horrendous bureaucracy."

He predicted Canada will have export control, calling for a permit to send goods out of the country, within 1½ years and exchange control before that.

"Another danger of a three-year program," he said, "is that the economy will be so regimented that it will be hard to get out. Usually, the rule is, easy to get in, hard to get out.

"It was only hard to get in in this case because we're so stupid here; we didn't put a freeze in first. And the reason they didn't put a freeze in is because they didn't want it to look like they were following Stanfield.

"I kind of feel sorry for them because they had to do something they didn't really want to do. Without a freeze, everyone thinks everyone else is getting a better deal and it's chaos.

"It's really a disaster, and the reason we're suffering is that this thing was a political issue in the last election and politics entered into the decision. Kind of stupid."

Bristol Town hair fashions
"where it's the cut that counts"
3 LOCATIONS
DOWNTOWN — 631 FORT (above Murchies) 383-0433
HILLSIDE — 3007 GOSWORTH (Near Cedar Hill) 595-2232
GORGE — 2949 TILLICUM (Gorge Centre) 384-1244

One-Hour Service at No Extra Charge
ONE HOUR "MARTINIZING"® CERTIFIES THE MOST IN DRY CLEANING
Fresh as a flower in just one hour
8 LOCATIONS TO SERVE YOU

Last Minute Ideas
Many optical accessories make ideal Christmas gifts: A special pair of glasses as readers or sunglasses, prescription or plain. Practical chain holders and magnifiers are always handy. New frames or cases are also thoughtful gifts. These and other suggestions await your convenience at . . .
PRESCRIPTION OPTICAL
7 Offices to Serve You

JUBILEE YARN BARN
1771 Fort Street at Richmond
Christmas Gift Ideas
Indian Wool Toques $7.50
Hand-Crocheted Afghans $45
Knitted Stoles In luren/wool mix. Black, white, turquoise, blue. $15
Hand-Crocheted Tablecloths 54x54, ecru $150
Almost New Studio Knitting Machine Model 321 $275

Toy Shop
1834 OAK BAY AVENUE
598-3832
10:00 to 5:00 Mon. to Sat.

Venus Fly Traps
Staghorn Ferns
String of Pearls
Precious Earth
6111 Pat Bay Hwy.
11-4:30 Sun.-Thurs.

for the holidays, for the fun of it . . .
Evening gowns for every age group, evening skirts, palazzo pants, evening blouses, loungewear and housecoats.
Budget-Stretching Christmas Specials
See our racks of gift suggestions
Gift-wrapping service available. Gift certificates in any amount, for the hard-to-choose-for!
E. M. CARTER
LADIES' WEAR
230 MENZIES ST.
In The Parliament House 388-6611

Sleep Scandinavian
daniadown quilts
✓finest down
✓finest ticking
✓20 years of experience
Victoria General Store
767 Fort St. 383-6133

Immediate Annuities
At prime rates may provide you with:
• Increased Income Now
• Guaranteed Investment Performance
• Tax Savings
• Lifetime Security
WE WILL BE PLEASED TO ASSIST YOU WITH YOUR ENQUIRIES
HARBORD INSURANCE
1220 Broad St.
386-8441

Polish your own gemstones with a rock tumbler
one of many Christmas ideas at
THE ROCKHOUND SHOP
NOW AT 777 CLOVERDALE
388-5341
9:30 to 5:30
Discover Us Soon!

CHRISTMAS FABRIC SPECIAL
GLITTER KNITS
For Holiday Wear — 60"
Reg. $7.95-$11.95
SALE ..... 5.95 - 9.95
For all our customers that have been waiting-
FINALLY ARRIVED
Dark Shades of Poly/Cotton Velour
9 NEW SHADES 6.95-9.95
REGISTER NOW FOR STRETCH AND SEW SEWING CLASSES
BASIC 8 — 8 LESSONS Starting:
Mon., Jan. 12. 1-3 p.m. and 7-9 p.m.
Tues., Jan. 13, 1-3 p.m. and 7-9 p.m.
Wed., Jan. 14, 9-11 a.m. and 7-9 p.m. $20
MEN'S PANTS — 2 LESSONS Starting
Jan. 27, 9-11 a.m. and 7-9 p.m. $6
ADVANCED BASIC 8 — 8 LESSONS Starting
Mon., Jan. 19, 7-9 p.m.
Thurs., Jan. 22, 9-11 a.m. $25
MENS' JACKETS — 4 LESSONS starting
Wed., Jan. 28, 7-9 p.m. $12
BERNINA SEWING MACHINES
IN-STORE CHRISTMAS SPECIAL!
2 Weeks — Dec. 9 to 20
ALL BERNINA OPEN ARM MACHINES $60 OFF REGULAR PRICE
Basic 8 Stretch Sewing Classes Included in this Offer
Model 830 —Top of the Line. 20 utility and embroidery stitches with automatic button holer Reg. 669.95
SPECIAL $609.95
Model 831—Plain and 6 utility stitches with automatic button holer: Reg. 619.95
SPECIAL $559.95
Used Open Arm Model 730 — Like new, 20 embroidery and regular stitches plus automatic button holer SALE $350
Stretch & Sew FABRIC CENTER
2541 Estevan 592-9622

POLY FURNITURE Year-End Sale
Imaginative Foam
517 Yates nr. Wharf

The Wooden Spoon KITCHEN SHOP
We've got oven mitts and spice racks, tea towels and cheese boards, all kinds of kitchen utensils and cannisters and a lot of goodies for kitchens and the people who use them. Come and see us for gift ideas soon!
Stir up a Merry Christmas; Visit us in the Midtown Mall
across from View St. Parkade
384-8823
OPEN 'TIL 9 MON.-FRI. 'TIL CHRISTMAS
SATURDAY 9:00 to 5:30

ESQUIMALT RECREATION CENTRE
527 Fraser Street 386-7344
SWIM REGISTRATION
December 15-19, 1975 9 A.M.-4 P.M.
LEARN TO SWIM PROGRAM
CHILDREN Mon. and Wed. 4-5:30 p.m. Tues. and Thurs. 4-5:00 p.m. Saturday 10-12 Noon
ADULTS Wed. 7-8 p.m. and Sun. 7-8 p.m.
* TOTS 3-5 Years Mon. and Wed. 2:00-3:00 p.m. Tues. and Thurs. 1:00-2:30 p.m. Tues. and Thurs. 10-11 a.m.
* Offering Advanced Tots — Tues and Thurs. 9:30-10 a.m. and Mon. and Wed. 3-3:30 p.m.
All Programs Commence Week of January 5 through 10, 1976
PLEASE NOTE: Pool closed from December 15, 1975 to January 2, 1976 for Maintenance.
SPECIAL PROGRAMS
Royal Life Saving Saturday 9-11 a.m.
Adult Synchronized Swim Wednesday 7-8 p.m.
Parent and Tot Swim Friday 10-11 a.m.
RECREATIONAL PROGRAM REGISTRATION
January 2 and 5 from 9:30 a.m. 4:30 p.m. and 7-9 p.m.
January 3 from 10 a.m.-3 p.m.

$1M AWARD CUT

EDMONTON — A $1-million damage award given an Edmonton man after he was injured in a 1972 accident has been cut to $387,000. **Jim Andrews**, 25, had been awarded $1 million by **Mr. Justice W. J. C Kirby** more than a year ago after Andrews was left a quadraplegic when the motorcycle he was driving was struck by a truck. The award was taken to appeal court which now has handed down its judgment. All five judges hearing the case agreed with the lesser award, and the majority judgment, written by chief justice William McGillivray, assessed blame at 75 per cent for the driver of the truck and 25 per cent for Andrews.

accomplished
Portrait Artist
Karl Jaffe
384-2002

people

Hit Landlord with Broom, Court Clears MP

OTTAWA — Liberal MP **Norman Cafik** was acquitted in provincial court Friday of assaulting his landlord with a broom. **Judge Robert Hutton** ruled that Cafik did not use excessive force in ejecting landlord **Laurier Noel** from the Cafik residence. Evidence was that Noel refused to leave Cafik's home despite several requests to do so. Noel then went to the Cafik backyard where he used scissors to cut down clothesline which he said were damaging the bark of trees. While Noel was cutting the clothesline, Cafik attempted to stop him by hitting him with a broom. "I wasn't afraid of the broom and the blows didn't hurt," Noel told the court. Judge Hutton said an individual is entitled to use reasonable force to protect property.

WASHINGTON — **Dave Kopay**, former running back and special teams player for six National Football League teams, says he has long preferred sex with men. Kopay, thought to be the first pro football player to openly admit his homosexuality, stepped forward via an interview with the Washington Star after reading the initial installments of the newspaper's series on gay athletes. "I hope it might help some people," he said of the disclosure, "especially younger people who are going through similar experiences and haven't had anyone to talk to about it."

RALEIGH, N.C. — The State Supreme Court clerk says **Joan Little** won't have to go to jail if she appears this weekend to sign her bond. Miss Little, a young black woman acquitted of killing a white jailer this summer, is appealing a larceny and breaking and entering charge. She had said she would sign the $15,000 bond Thursday, but did not show up Thursday or Friday, said clerk **Adrian Newton.**

SOUTHEND, England — Nature defeated **Timothy Ellington's** bizarre plot to smuggle $1,200 worth of liquefied marijuana into Britain. Ellington, 23, poured the plant into 40 condoms knotted their ends and swallowed them. On his arrival from Morocco, he managed to pass British customs without a sign of trouble, but then developed such excruciating abdominal pains that he had to go to a hospital. Acting on evidence supplied by hospital doctors, Ellington has been jailed for two years.

SAN FRANCISCO — A judge has imposed an unofficial gag order on defence and prosecution attorneys in the Patricia Hearst case. **Oliver Carter** sent a letter to both sides, suggesting rules of conduct and referring them to the court's rules of practice. One rule pointed out in the letter prohibited lawyers from making out-of-court statements concerning the merits of the case, parties in the trial,, witnesses, evidence or other matters.

DENVER — The owners of a plane in which war hero and film star **Audie Murphy** was killed four years ago have been ordered to pay the actor's family $2.5 million. The judgement against Colorado Aviation of Denver by a six-member jury came Friday at the end of a two-week trial. It was the highest wrongful death award ever made in Colorado.

HOUSTON — Vice-president **Nelson Rockefeller** Friday backed President Ford's candidacy, but said no matter who wins at the Republican convention, the party should present a united front. In remarks at the southern republican conference, Rockefeller urged Ford to ignore polls showing him trailing former Republican California Gov. **Ronald Reagan** and continue doing what he felt was right for the nation.



Cafik



Little

More Mental Tests Facing Sara Jane

SAN FRANCISCO — A psychiatric examination has been ordered this weekend for **Sarah Jane Moore**, who says she "wilfully and knowingly" attempted to kill President Ford.

Miss Moore, a one-time FBI informant, tried on Friday to change her plea to guilty of the attempted assassination of the president. She said she is ready to answer for her acts.

U.S. District Judge **Samuel Conti**, who must decide whether to accept the new plea, said he wants to be assured that Miss Moore is mentally competent to give up her right to a trial.

"If you enter this plea of guilty," he told her, "there is a possibility you can be sent to jail for life."

Miss Moore said she realizes the consequences but sees no "reasonably honest and honorable way I can avoid it.

"There comes a point when we each have to answer to ourselves, and it is with our own conscience that we must make peace," she said.

She indicated she had political motivations for firing a gun at Ford as he left a downtown San Francisco hotel Sept. 22. A bystander deflected the gun, and the bullet missed the president.

Open Pacific Screen Print
Has many new art prints available
Specialists in North West Coast Indian prints
Art Nouveau reproductions
Old childrens book illustrations
Restoration & Custom Wallpaper
565 JOHNSON ST. VICTORIA 388 5233

Christmas
Shopping Hours
For your added shopping convenience The Handloom will be open from 9:30 to 9:00 p.m.
On Saturday December 13th and Wednesday December 24th, we will be open our regular hours from 9:30 to 5:30
See You Soon . . . at 625 Trounce Alley, phone 384-1011
Hand Loom LTD.

don't forget our same-day service— in by 9 out by 5
Imperial Hallmark DRY CLEANING
6 DAYS A WEEK AT OUR DOWNTOWN CALL OFFICE — 830 FORT
Main office and plant, Cor. Tillicum and Vincent
388-6211

Oak Bay Beach Hotel



BUFFET SMORGASBORD LUNCHEON
MONDAY THROUGH FRIDAY 12-2:00
$3.75 Per Person
PRIME RIBS of BEEF BUFFET
SUNDAY 5:00-9:00 P.M.
$7.25 Per Person
HIGH TEA in the lobby BY FIRESIDE
DAILY EXCEPT (SATURDAY 2:30 - 5:00)
$3.00 Per Person
1175 Beach Drive
Enquire About Our "OAK ROOM" for Private Parties up to 50
For Reservations Phone 598-4556

OPEN SPACE 510 FORT ST.
LUNCHSPACE
noon hour performance
IN THE GALLERY
Dec. 16 to 19
12 'til 1 p.m.
50¢
PRESCIENCE
Improvisational Jazz
Thurs., Dec. 18
8 p.m.
HEARTACHES
Razz Band
Fri., Sat., Dec. 19, 20
8 p.m.

HANDEL'S
messiah
WITH THE
VICTORIA SYMPHONY ORCHESTRA
CONDUCTOR, LASZLO GATI
and the
VICTORIA CHORAL SOCIETY
CONDUCTOR, RODNEY WEBSTER
OUTSTANDING CANADIAN SOLOISTS
RUTH HUANG DONALD CANT
AUDREY GLASS ALLAN WOODROW
AT THE ROYAL THEATRE
SUNDAY, DECEMBER 14, 2:30 p.m.
MONDAY, DECEMBER 15, 8:30 p.m.
Tickets available from Symphony Box Office, 748 Johnson Street, 385-6515. Student Discounts.
This Christmas Presentation sponsored by AIR CANADA.

Family Style DINING
Enjoy satisfying, inexpensive dining out often — at SCOTT'S, downtown.
OPEN 24 HRS. EVERY DAY
SCOTT'S RESTAURANT
650 Yates at Douglas

NEW YEAR'S EVE PARTY
wig'n dickie
9:00 p.m.-?
$45 per couple
wig'n dickie
MENU
Smoked salmon
With Capers
Italian salad
Vinegarette dressing
Onion soup-westmorland
Shrimp au pernod
Roast prime rib au jus
Yorkshire pudding Roast potatoes
Brussel sprouts
Hot apple pie
Cream rum sauce
Beverage
ENTERTAINMENT
HOST & M.C.-EDDIE SHEAR
THE McQUILLAN BROS
JIMMIE BRYCE
THE PIPES & DRUMS OF THE ROYAL ISLANDER HIGHLANDERS
WILSON MOTOR INN
850 BLANSHARD ST. 385-6787
wig'n dickie
wig'n dickie

OPEN BOXING DAY
DINING WITH A DIFFERENCE
Gay Nineties Spare Rib House
WHERE KEN PEAKER AND ROLLY McINTOSH
Plays Your SING-A-LONG MUSIC
A SPARKLING ATMOSPHERE For
PERSONALIZED MUSICAL HAPPENINGS
World-Famous SPARERIBS — Full Dinner Menu
825 Burdett — CHERRY BANK HOTEL — 385-5380

DID YOU KNOW THAT
WE CAN TEACH YOU TO PLAY ON TWENTY-THREE DIFFERENT MUSICAL INSTRUMENTS?
VICTORIA CONSERVATORY OF MUSIC
1050 Joan Crescent
Phone 595-2151

Amity Singers
Under the Direction of Jon Washburn
CHRISTMAS CAROLS
St. Nicolas Cantata — B. Britten
(Chamber Orchestra and Children's Choir)
Lorna Griffiths, Director
Tenor Soloist: Brian Trevor
CHRIST CHURCH CATHEDRAL
Friday, December 19 — 8:30 p.m.
TICKETS: $3.50
Senior Citizens/Children 15 yrs. and under $2.50
available from MODERN SOUND RECORDS
766 Fort Street
and at the door.
This concert is sponsored by VITEWAY BAKERY.

Chateau Victoria HOTEL
740 BURDETT AVENUE
invites you to a
NEW YEARS EVE DINNER
Chef de Cuisine Daniel Rigollet and Restaurant Manager John Picchi look forward to serving you, and our strolling musicians Geoff Venebles and Ernie Fullerton are ready to create a romantic and memorable evening.
DINNER DE SAINT SYLVESTRE
NEW YEAR'S EVE DINNER
◆ Regular a La Carte Menu
From 5:00 p.m. to 7:00 p.m.
◆ New Year's Eve Dinner from 9:00 p.m.
Foie Gras En Gelee
Goose Liver En Gelee
Bisque De Homard "Lagrange"
Lobster Bisque "Lagrange"
Coeur De Romaine a L'Estragon
Heart of Romaine Tarragon Vinaigrette
Filet Mignon "La Griffoniere"
Filet, Topped with Chanterelles and Sauce Au Porto
OR
Caneton Du Lac De Brome Roti Sauce Bigarrade
Roast Brome Lake Duckling Sauce Bigarrade
Pommes De Terre Parisienne
Parisienne Potatoes
Tomate Florentine Salsifis Persilles
Tomato Florentine Oyster Plant. Persilles
Cerises Jubilee
Cherries Jubilee
Cafe Coffee Twenty Dollars Per Person Teh Tea
RESERVATIONS: 382-9258
Parrot House

HOEDOWN with the ORIGINAL GOOD OL' BOYS
goose creek symphony
WED. and THURS.
Dec. 17-18, 9:00 P.M.
TICKETS:
STUDENTS ADV. $4.00
GENERAL ADV. $5.00
Available at Richards Records
1318 Government
STARDUST BALLROOM
1037 VIEW 385-1031

★ Breakfast ★ Lunches ★ Dinners
♦Specializing in Afternoon Tea Crepes
Steaks, Seafood and Casseroles
Open 7 a.m.-5 p.m. Mon.-Sat.
Sunday 7:00 a.m.-8:00 p.m.
The SUGAR'D MULE RESTAURANT
740 Burdett
386-9951 (Res.)
located in the Chateau Victoria
FULL FACILITIES FOR BANQUETS and DINNER PARTIES
★ Breakfasts ★ Luncheons and Dinners
Specializing in Afternoon Tea Crepes
open 8 a.m.-7:30
The Red Swing RESTAURANTS
386-1662 (Res.)
1011 Broad Street

HANDEL'S
messiah
WITH THE
VICTORIA SYMPHONY ORCHESTRA
CONDUCTOR, LASZLO GATI
and the
VICTORIA CHORAL SOCIETY
CONDUCTOR, RODNEY WEBSTER
OUTSTANDING CANADIAN SOLOISTS
RUTH HUANG DONALD CANT
AUDREY GLASS ALLAN WOODROW
AT THE ROYAL THEATRE
SUNDAY, DECEMBER 14, 2:30 p.m.
MONDAY, DECEMBER 15, 8:30 p.m.
Tickets available from Symphony Box Office,
748 Johnson Street, 385-6515.
Student Discounts.
This Christmas Presentation sponsored by AIR CANADA.

Raven's Program of Holiday Events
SUNDAY, DECEMBER 14 — RAVEN's Sunday Buffet. A Salute to the 50th Anniversary of Mickey Mouse. (Bring the Kids)
TUESDAY, DECEMBER 16 — Special Award Winning Beef Night at RAVEN's
SUNDAY, DECEMBER 21 — Make It a Jolly Evening. We, at the RAVEN's have planned a memorable Sunday Buffet with Santa Claus.
WEDNESDAY, DECEMBER 24 — Where to go for that Extra-Special Xmas Eve Dinner? RAVEN's—Of Course!
XMAS DAY, DECEMBER 25 — Relax! Take the Family to the RAVEN's for a festive Xmas Dinner. Two Sittings: 5:30 p.m. and 9:00 p.m.
SUNDAY, DECEMBER 28 — RAVEN's Sunday Buffet with the New Year in mind.
WEDNESDAY, DECEMBER 31 — See in the New Year at RAVEN's. Entertainment and Fun! All beginning at 9:00 p.m.
THURSDAY, JANUARY 1 — What Better way to start 1976? New Year's Dinner at RAVEN's! Two Sittings: 5:30 p.m. and 9:00 p.m.
Maitre d'Savo is accepting reservations at 385-2405
Have you reserved your Staff Christmas Party? Call 385-2405
Raven's
FINE DINING LOUNGE
Harbour Towers 345 Quebec St 386-7444
Victoria's Newest Inner Harbour Landmark

WOW!
you should see us now...
Ice Capades
STARRING WORLD CHAMPION KAREN MAGNUSSEN
Presented by the City of Victoria
TODAY 2:00 P.M.
TONIGHT 8:00 P.M.
VICTORIA MEMORIAL ARENA
PERFORMANCE TIMES:
2:00 P.M. and 8:00 P.M.
ALL SEATS RESERVED 4.50-5.00-5.50
Tickets on Sale 9:30 a.m. today through Sat. at Arena, The Bay, Eaton's, Woodwards, Simpsons-Sears. On Sunday tickets on Sale Arena Only 10:00 a.m. 'til Showtime. 25¢ Service Charge at Eaton's
Eaton's, The Bay, Simpsons-Sears Victoria Customers Only May Use their Convenient Charge Accounts
SPECIAL CHILDREN'S PRICES
Children and Youths 16 Years and Under $1.00 Off Regular Prices
TODAY 2:00 P.M.
TOMORROW 6:00 P.M.
* Dine out and bring the Whole Family to the Supper Show Sunday *

audrey johnson

Symphony Going to People

Orchestras all over Canada share the same two continuing problems, says Michael Engelbert.

One, of course, is fund raising. The other is the struggle which must never be abandoned, of winning over the uncommitted. The bulk of symphony audiences is made up of the committed who mostly remain faithful for life.

The rest must be constantly reached out to across a barrier he describes as the "unknown."

Michael J. Englebert is the Victoria Symphony Orchestra's new manager. He comes to Victoria from Toronto where he has been orchestra manager of the Toronto Symphony for five years.

Several factors lured him to the West Coast, among which climate and scenery were minor considerations. He emphasizes the exciting growth possibilities of the Victoria orchestra and its cross-country reputation as one of Canada's important orchestras.

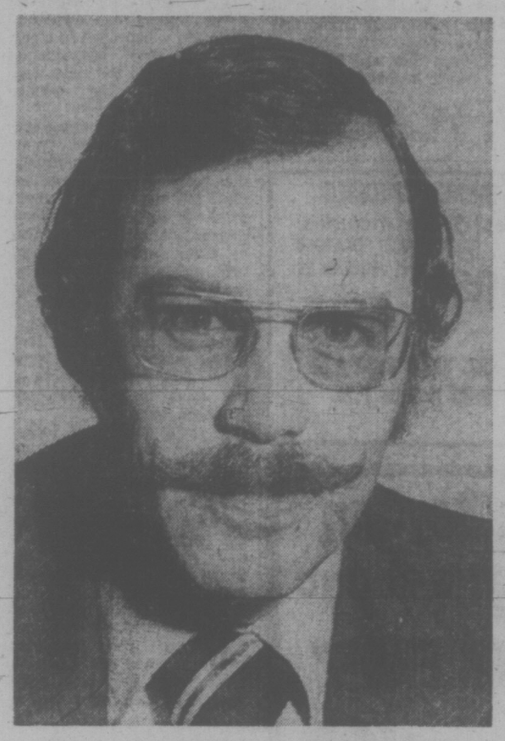
★ ★ ★

Three and five-year plans for the orchestra are being studied at the present time and Englebert notes the importance of including a pop series in each season as a means of making the "unknown" known.

If people who are hazy about what symphony is — go to a concert and hear Tchaikovsky's fifth or Grieg's piano concerto with their popularized melodies, they are intrigued to find out that this is "classical" music, he says.

The progress toward appreciation of symphonic concerts has to be gradual in most cases, along a path flowered quite liberally with attractive species, experience tells us.

Englebert feels that Laszlo Gati's summer festival outdoor concerts are a long step in the proper direction. (Incidentally, president John Di Castri tells me that it is highly likely that the Victoria Summer Festival, instead of being a separate entity, will become one with Victoria Symphony Society by next year.)



ENGLEBERT . . . new manager

Among things which are priorities in the mind of the new manager are "getting the musicians' dollar up" and working in close collaboration with Gati to continue strengthening the orchestra artistically.

"The potential is so great," he comments, in fact the woodwind section is almost better then Toronto's now."

The orchestra will definitely be visiting Prince George in May, says Di Castri, and this event — the first mainland interior excursion by Victoria Symphony — might turn into a short tour as Quesnel is already a tentative date and investigation is being made of other possibilities.

Working with Englebert and the board on this is B.C. Arts Board director Tom Fielding, a friend of Englebert's since Fielding's days as Hamilton Philharmonic manager.

There is a distinct possibility looming that Victoria Symphony will be making annual provincial tours.

This is in part because Vancouver Symphony is now too large and too heavily committed to its metropolitan season to undertake the tours viewed as desirable by the Arts Board.

Also in view as part of the long-range planning is expanding some concerts to a threesome from the present pair, the third concert to be played on Tuesday.

For Englebert, who was one of some 40 applicants for the advertised post, this stage of the orchestra's development is ideal — a perfect challenge.

His duties in Toronto covered the touring of the orchestra. He arranged tours to New York and Washington and a four-week tour of Europe. And just before leaving to come west he had laid all the groundwork for a two-week tour of Eastern Canada.

At 32 Englebert is a seasoned veteran in all aspects of orchestra management through exposure to day-to-day problems. He doesn't think much of management courses which, as in most professional training, supply the theory but still leave one needing practical application.

Apprenticing to the management in a professional situation is the only way to learn how to deal with all facets in his field, says Englebert.

"A professional orchestra manager must keep up with major trends and new concepts," he says, "and for this purpose we usually meet together once a year in various parts of the country."

Englebert says he attends all concerts and many rehearsals and will definitely travel with the orchestra on all occasions.

He has only been on the spot since Monday but is already fully immersed. "Right now I'm busier than I've ever been," he says.

He is also well aware of the pluses in the Victoria situation: "The Conservatory of Music and the university music department provide a basic assurance of the presence of good musicians. The best musicians like some variety in the kinds of performance available and this is what they find here."

★ ★ ★

He comments that orchestras in Western Canada are actually more innovative and adventurous than those in the East.

Englebert is not a practising musician but has an affinity that has led him to study the history of music, spend six years as a broadcaster specializing in musical documentaries and the presentation of classical music, and to amass a collection of 4,000 records.

The records did not accompany Michael Englebert, his wife Donna, and their two cats to Victoria, but wait in their cases in Toronto until a home is purchased for them.

For Englebert his journey to the west coast is something of a homecoming, for he spent five early years of his life in Victoria and his parents have already retired here.

Glenlyon Concerts

On Monday, Tuesday and Wednesday, students of Glenlyon School will present their annual concerts, the first two in the school gymnasium, 1701 Beach Drive.

The programs will start at 1:30 p.m. and will include skits and plays.

Wednesday's performance will take the form of the traditional service of lessons and carols fashioned on the famous annual service at King's College, Cambridge. It will take place at St. Andrew's Presbyterian Church, corner of Douglas and Broughton at 7:30 p.m.

The choirs are under the direction of Bert Storar and Mrs. A. Lydon and the organist will be Richard Proudman.

Lessons will be read by Eric Angus, Jamie Duffus, Philippi Moreau, Christopher Bacon, Neil Mellor and Patrick Costello.

All performances are available to the public.

HARPO'S
presents
For Your Season's Enjoyment
BEST OF FRIENDS
DECEMBER 8 - JANUARY 3
DOORS: 9:00 P.M.
MON. to WED. - NO COVER
15 Bastion Square
385-5333
CABARET

UNIVERSITY OF VICTORIA THEATRE
presents
"THE DAYS OF THE COMMUNE"
by
BERTOCT BRECHT
PHOENIX THEATRE — TONIGHT 8 P.M.
TICKETS: $2.50. Students $1.50
Sunday-Monday 2 for 1
BOX OFFICE 477-4821. Open 10 a.m.-3 p.m. daily.

NEW YEARS EVE
at the
OLD FORGE
Strathcona Hotel For Reservations, 383-7137
featuring
THE BROTHERS FORBES AND FRIENDS
8:30 P.M. $7.50 Per Person
No Dinner Served
Door Prizes, Favours and Noisemakers.

The Big Cabaret
Featuring
"WOODSHED"
Fridays Saturdays
Dining 7-9
Dancing 9-2
2915 DOUGLAS ST. INGRAHAM HOTEL 385-6731

A Merry Christmas Awaits You
DINING with a DIFFERENCE
Gay Nineties Spare Rib House
Reserve Your Party Tables
Luncheons Dinners
Most Dates Still Open
in the
825 BURDETT Cherry Bank Hotel 385-5380

Parents, Friends and Relations
of
Malvern and Westerham School
Mrs. Sealy, Staff and Pupils
request the pleasure of your company
at
THE THIRTEENTH
ANNUAL CAROL SERVICE
St. Mary's Church, Oak Bay
1701 Eglin Road
on Sunday, December 14 at 4 p.m.

"Sorry this isn't my department!"
"Take this to cashier 34!"
"I dunno, I just work part-time!"
"No lady, we're out of those!"
How often have you heard these statements . . . if you've been waited on at all! Have you felt the clerk just "couldn't be bothered"?
We know . . . it's happened to us and we really have been annoyed.
At British Importers we WANT you to bother us. You won't have to interrupt a group of sales people "holding a meeting" nor will you be ignored when you're looking for that special gift for that special gentleman. We are here to help you and make your shopping a little more pleasant.
So . . . when you see our ads that say
PLEASE BOTHER US!
You'll know what we're saying . . . and we mean it!
BRITISH IMPORTERS
Yates at Broad 386-1496 GENTLEMEN'S FINE CLOTHING

'Such a Good, Clean Group'

By POLLY TOYNBEE

LONDON — Girls fainted, screamed, wept, tore their hair and were carried off to hospital every night. One policeman died. "Nothing like it since the Beatles," crowed the group's pushers triumphantly. The Bay City Rollers' tour of the country was "a sell-out, a sensation, unbelievable."

This new Edinburgh group in their tartan gear are clean and hygienic. They don't quiver their codpieces at the audience like Mick Jagger.

Their songs are clean and simple and they bounce and skip about the stage like coy little dolls, like puppets; there's nothing to offend parents of their exclusively female 10 to 15-year-old fans. But beneath it all one senses a cool, commercial calculation.

The program notes list their likes and dislikes — their favorite drinks are milk and orange juice, the program also says they are all under 21, which happens not to be true.

Extreme youth has been one of their selling points, though it was unfortunately revealed and confessed that one of them is 24 and another 26, and two of the others list their birthdays but not the year of their birth.

Jagger and others provoke, excite, titillate, drive to distraction. It is an act, part of an extraordinary writhing, self-worshipping performance.

The Rollers are different. Girls are encouraged to come forward, then tantalizingly held back from the stage, and that's where the trouble starts.

The girls are screaming and shouting, far louder, more earsplitting and terrifying than ever comes across on film,, but they keep to their seats. It isn't until the lead singer, Les, sometimes joined by Eric, stops his little hop, skip and jump routine and leans forward over the edge of the stage, drops to one knee and beckons to some lucky girl in the front that things change. The girl leaps to her feet, rushes forward to the stage to grab his outstretched hand.

If she's quick and lucky, she may reach it. He may even bend down farther and kiss her. Her friends rush forward, too, and he may reach for them as well. But between the seats and the stage is a row of heavies, and they thrust the girls harshly back into their seats.

The ones in the front rows are crying with emotion and frustration; the beckoning from the stage and thrusting back before they have quite reached a hand or a foot is too much. Les calls them out again with the offer of a hand. He seems to dare them to brave the heavies, to run the gauntlet of the musele men for a kiss, or at least a touch.

After a while the crowd becomes uncontrollable and the heavies give up trying to keep them in their seats. They form a chain along the base of the stage, and are sometimes almost crushed up against it by the weight of the whole audience.

Girls faint and fall, the breath squeezed out of them. The heavies swear and push and throw the girls about roughly. Some of the girls who go under are rescued by heavies or ambulance men and are hoisted unconscious on to the stage.

But when the crushing and fainting are worst, when unconscious children are being lifted out of the worst squeezes, Les and Eric keep up their flirtation, reach down and kiss girls, offer out arms and legs for adoration, pretend to be nearly swept into the crowd.

Towards the end, Les and Eric pose prettily in the same pre-arranged spot every night on the very edge of the stage, kneeling down, two heavies holding them. The fans pull them downwards, but of course the heavies get them back safely.

It could well be the fault of the performers who summon forward the children, offering tantalizing touches and kisses. The headlines next day list the number of unconscious and injured, and the size of the crush.

Tom Paton, the group's manager, says: "But that's what they come for. They love it. The Rollers are such a good, clean group. They're anti-violence and they don't encourage fans to take pot.

"I've been to concerts where you could hardly breathe for the smell of marijuana. Is that healthy, is that safe? This is good, clean fun. The girls come here and they shout and scream and yell and maybe they wet their breeks, and they have a hell of a good time. Their greatest wish is to touch a Roller. No one's been badly hurt, have they?"

Few Think Groups Help Women

NEW YORK (UPI) — Women's rights are more popular among Americans than women's rights groups, a Harris survey reported.

A poll of 1,519 men and women showed a 63-25 per cent majority favored "efforts to strengthen and change women's status in society." Only 16 per cent felt that most pro-women's rights groups are "helping the cause of women," the poll reported Thursday.

A Harris survey in 1970 revealed only 42 per cent of those questioned favored strengthened women's status while 41 per cent opposed it.

The most recent survey indicated 65 per cent of all women polled endorse most efforts to strengthen women's rights, but only 17 per cent felt feminist organizations are getting the job done.

Peacekeeping Extended

OTTAWA (CP) — The government has approved extension of Canadian participation in Middle East peacekeeping until well into next year.

The external affairs department announced Friday that the government authorized continued Canadian participation in the United Nation Emergency Force (UNEF) dividing Egyptian and Israeli forces until Oct. 24, 1976.

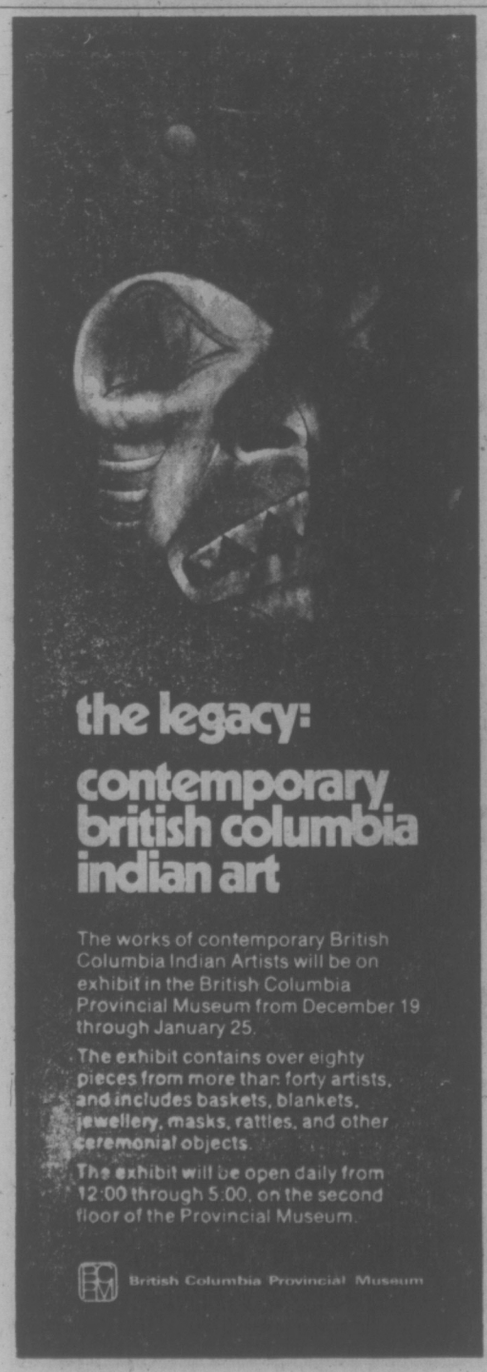
The participation on the UN Disengagement Observer Force (UNDOF) on the Golan Heightes also was extended until May 31, 1976.

Both dates have recently been approved by the Security Council. Canada has about 850 persons on UNEF and 150 on UNDOF.

ART GALLERY OF GREATER VICTORIA
☐ Mark Tobey in Victoria
☐ Prints: 16th to 19th Century
☐ Figure Painting in Japan
Visit the Gallery Shop
Quality Items for Christmas Giving
Hours:
10:00 a.m.-5:00 p.m. Tuesday through Saturday
7:30-9:30 p.m. Thursday, 2:00-5:00 p.m. Sunday
1040 MOSS STREET, VICTORIA, V8V 4P1 384-4104

Little Denmark
31 Bastion Square
Reservations Required
385-8833
Join us for our
NEW YEAR'S EVE
PRE-PARTY DINNER
• Consomme au Sherry • Chef Salad
• Choice of.
Cordon Bleu 8.55 Cornish Game Hen 9.95
Prime Rib 9.95 Steak Bernaise 11.50
Parfait aux Amande or Lemon Chiffon
Please note for this special occasion our a la carte Menu will not be available:
Two Sittings 5:30-7:30, 8:00-9:30

Mariposa Glass
For Your Christmas Giving . . .
BEAUTIFUL HANDCRAFTED GLASS
• Graceful Figurines
• Elegant Decanters
HAND-CRAFTED TERRARIUMS
Thoughtfully designed with your planting in mind.
• For your viewing pleasure glass blowers will be working this Sunday.
5325 CORDOVA BAY ROAD
(Near Fable Cottage on Scenic Drive)
Open 7 Days A Week 658-1019



The works of contemporary British Columbia Indian Artists will be on exhibit in the British Columbia Provincial Museum from December 19 through January 25.
The exhibit contains over eighty pieces from more than forty artists, and includes baskets, blankets, jewellery, masks, rattles, and other ceremonial objects.
The exhibit will be open daily from 12:00 through 5:00, on the second floor of the Provincial Museum.
British Columbia Provincial Museum


:SUNDAY DINNER SPECIALS
roast beef dinner, includes:
SALAD, BAKED POTATOES and VEGETABLES
the GUV'NORS ARMS
ONLY 3.50 per person
OPEN MON.-SAT. FROM 8:30 A.M.
SUNDAY 9:00 to 7:00 P.M.
385-4666
712 YATES (Next to Birks)

The James Bay Inn
DANCING TO THE SOUND OF
"THE NEW FRIENDS"
THE FOGHORN
270 GOVERNMENT RESERVATIONS 384-7151

* NEW! * FUN! * FAMILY DINING!
FRIDAY and SATURDAY EVENING SING-ALONG
with Grace Germain at the Piano
★ DINNER FROM 5 P.M. ★
★ SING-ALONG FROM 8 P.M. ★
serving snacks from 9 o'clock
★ SUNDAY EVENING DINING
5:00 to 9:00 P.M.
★ Old English Family-Style
★ ROAST BEEF DINNER
Includes: SOUP, SALAD, ROAST POTATOES, VEGETABLES
YORKSHIRE PUDDING, ROLLS and BUTTER
BREAD and BUTTER PUDDING, BEVERAGE
Featuring Grace Germain on Piano
★ 5.95 per person
Children ½ Price
DAILY LUNCHEON SPECIALS
11:00 a.m. to 2:00 p.m.
The King's Den restaurant
655 DOUGLAS STREET 388-4488
Overlooking Thunderbird Park
AMPLE FREE PARKING

Stardust Ballroom
FRIDAY and SATURDAY
"TRAFALGAR"
DANCE ON VICTORIA'S ONLY
"MIRROR DANCE FLOOR"
IN THE
Downstairs Cabaret
featuring
"SAMPLE STEARNS"
RESERVATIONS, 385-1031
TUES., WED., THURS. No Cover Charge
INQUIRE ABOUT OUR FREE BANQUET ROOMS
"TWO BIG PACKAGE DEALS"
JOIN US FOR NEW YEAR'S EVE
★ 2 BIG BANDS AND FAVORS!
★ EXCITEMENT AND FUN!
UPSTAIRS — The Best in Rock
SWEENEY TODD
Hot and Cold Buffet — Favors. Per Person $18
DOWNSTAIRS — Women of the World
W.O.W.
Cold Buffet — Favors. Per Person $12
STARDUST 1037 VIEW ST
Lots of Free Parking
385-1031

TONIGHT 8 P.M.
Limited Tickets Available for The World's GREATEST MAGICIAN

CHING FUNGLY
From India
• In full view, sawing a girl with an electric saw
• changing of sex
• lifting an audience girl in mid-air
and many other numerous feats of occults.
at McPherson Playhouse
Tickets: Adults $3, $4
Students $1 off. Children ½-price
McPherson Box Office and at the door.

GIFT CERTIFICATE

"Consider our heart-winning gift certificates as Christmas and New Year gifts . . .
For secretaries, loved ones, Friends, relatives, in-law and outlaws"
*Enjoy a new dining experience on New Years Eve. Enquire now.
• Reserve for your staff or office party
Shah Jahan
EAST INDIAN & INTERNATIONAL DINING
1010 Fort St. 383-1211
(Fort at Vancouver)

Do You LIKE TO SING
"COME ALONG AND SING-A-LONG"
FRIDAY and SATURDAY from 8 P.M.
SUNDAY: FAMILY ROAST BEEF DINNER, 5:00-10:00 $5.95
the King's Den restaurant
655 DOUGLAS STREET 388-4488
Overlooking Thunderbird Park
AMPLE FREE PARKING

NEW YEARS EVE
FROLIC
at Bedwell Harbour Resort
South Pender Island
DINNER, DANCING, ACCOMMODATION $55.00 per couple
Bring Your Boat • Free Moorage
Limited Reservations 629-3488

Having "The Gang" Over?
Whether they're coming for dinner, or snack at the end of the evening, call Uncle Fred's Chicken-on-the-Run. We will surprise you with our LOW PRICES and the chicken is TRULY DELICIOUS. MOBILE UNITS are available for larger groups. Call now at 385-3468 (24 hr. answering service).


11 12 1 2 10 9 3 8 4 7 6 5
GROCERIES
OPEN
24 HOURS
AT
QUONLEY'S
GOV'T. at FISCARD

ESQUIMALT SPORTS CENTRE
ICE SKATING
EVERY SATURDAY
Family 10:30 to 12 Noon
Public 2:00 to 4:00 p.m.
Teens 8:15 to 10:00 p.m.
SUNDAY
Public 2:00 to 4:00 p.m.
Adults 8:15 to 10:00 p.m.
16 Years and Over
SKATE RENTALS AND SHARPENING

WEEKEND SPECIAL
Fri.-Sat.-Sun.
Spaghetti justa' for two only $4.95
Our famous Spaghetti Sauce (your choice of meat or tomato) with cheese or garlic bread, green salad, and beverage (tea or coffee). A complete dinner for two; save $1.45.
A GREAT IDEA FOR LUNCH, DINNER, OR AFTER THE MOVIE SNACK.

PIZZA PIEMAN
JAMES BAY PARLIAMENT MEWS
MENZIES AT SIMCOE.
AND OUR NEW TOWN & COUNTRY FAMILY RESTAURANT
(next to Woolco)

CELEBRATE
NEW YEAR'S EVE

Qualicum College Inn
CHECK IN — DECEMBER 31st
• OLD FASHION PRIME RIB ROAST BEEF DINNER in the "OLDE BOYS DINING ROOM"
• DANCING in the "MASTER COMMON ROOM" to the fine MUSIC of ELMER GILL TRIO
• PARTY 'TIL . . .
• ACCOMMODATION ONE NIGHT
• NEW YEAR'S DAY BRUNCH
• CHECK OUT 1:00 P.M.
OUR PRICE FOR COMPLETE PACKAGE
59.95 Per Couple
Plus Tax and Gratuity
GIFT CERTIFICATES ARE AVAILABLE FOR ANY PACKAGE
Reservations 752-9262 Box 99, Qualicum Beach, B.C.



A CANTATA that tells the story of the life of the Christmas saint, Nicolas, will be sung by Amity Singers in a special concert at Christ Church Cathedral, Friday, at 8:30 p.m. The work is by Benjamin Britten and it is the principal item on a program to be conducted by Jon Washburn. Tenor soloist will be Brian Trevor of the University of Western Ontario and also participating will be the children's choir of View Royal Elementary School under direction of Lorna Griffiths. Washburn will also lead the audience and Amity in a sing-along of popular Christmas carols. Also on the program is a short piece by Ned Rorem titled A Sermon on Miracles.

'Toad of Toad Hall' Staged By Reynolds Secondary

One of the special events of a family kind occurring this Christmas in Greater Victoria is the Reynolds Secondary School production of Toad of Toad Hall.

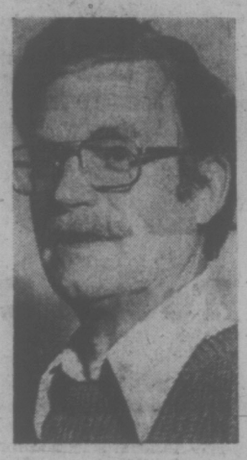
This is the entertaining stage version of Kenneth Grahame's charming fantasy, Wind in the Willows.

It will be presented Monday through Thursday at the school, with curtain at 8 p.m.

The story deals with a child's imaginative journey into a land where toads are stately country gentlemen who live in lavish castles and dress in princely finery.

Mr. Toad of the title role is a rather foolish fellow who gets himself into all sorts of frightful predicaments.

Working with the students for the past two months as director, Tony Burton has brought his considerable dramatic expertise into shaping a polished production.



BURTON

Burton came to Canada just over 20 years ago from England, leaving behind a considerable record of stage successes at both amateur and professional levels.

In Victoria he also soon made a reputation as one of the area's outstanding directors, staging festival winners both in adult and school festivals and himself adjudicating in various parts of the island.

Since Burton has been at Reynolds the school has done some important theatre works such as Peter Pan and Canticle for Leibowitz. Many students involved in these productions are participating in Toad.

Reynolds School is on Borden Street. Tickets will be available at the door at $2 for adults and $1 for students.

AT OPEN SPACE

A program of lunch hour entertainment will be hosted by Open Space Gallery, 506 Fort, Tuesday through Friday. After the holidays it will resume on Jan. 6 as an ongoing event.

Lunchspace will run from 12 noon to 1 p.m. and those attending will be asked to contribute 50 cents towards expenses.

A wide variety of dance, mime, lectures, music, demonstrations by artists, theatre and poetry by amateurs and professionals will be offered in a relaxed environment. Lunches may be brought and coffee will be available.

Performers interested in participating should phone Open Space, 383-8833, for an appointment. School groups and ideas will be welcome.

EXPERIMENTS IN MUSIC

An evening of music entitled Music Drifts for Lab and Circus will be offered at Open Space Theatre, 510 Fort, Thursday, by Presicence, an experimental group whose members have been playing together for the last two years.

Performers are Michael Kenyon, Keith Pearson, Janice Prevedoros and Brad Prevedoros.

The music is totally improvised and will be created on the night of the performance starting at 8 p.m.

Mark Toby Works on Exhibit

Honoring internationally noted artist Mark Tobey on the occasion of his 85th birthday, Greater Victoria Art Gallery has organized an exhibition of his works.

It will open at the gallery, 1040 Moss, on Tuesday and remain on view through Feb. 1.

Frequently named by European art critics as among the first five most important living artists, Tobey gained international fame in the 1950s and in 1957 won the grand international prize at the world's major contemporary art show, the Venice Biennial.

For a number of years, from 1922, he resided in Seattle but travelled widely and through extended visits to China and Japan evolved his famous "white writing" style..

Always attracted to Victoria, he became a friend of Emily Carr in the '20s and his influence on her mature painting style was profound.

An exhibition of his work was held at Victoria Art Gallery in 1957 and in subsequent years he donated several works to its collection.

The coming exhibition is also a mark of appreciation to all those who have given works by Mark Tobey to the gallery's permanent collection.

Not Enough TV

CANTON, Ohio (AP) — Wide receiver Paul Warfield, who plays with Memphis, blames the lack of television exposure for the demise of the World Football League and the resultant "legal entanglements" for keeping him idle.

MUSIC FOR THE CHRISTMAS SEASON
Western Brass Quintet
St. John's Church Choir
Edward Norman
Director
SUN., DEC. 14 — 8 P.M.
St. John's Church
(Quadra at Mason)

NOW SHOWING
Francis Ford Coppola's
The Godfather PART II
Al Pacino
Robert Duvall Diane Keaton
Robert De Niro Talia Shire
Technicolor® A Paramount Picture
MATURE — Warning:
Occasional scenes of brutal violence. B.C. Dir.
ONE SHOW ONLY AT 7:30
OAK BAY 2184 OAK BAY AVE
DOORS OPEN AT 7:00 Ends 10:55
CLOSED SUNDAY
ADULTS $2.50 O. AGE $1.00
STUDENTS $2.00 CHILDREN $1.00

A REAL HARD SELL!
LOVES OF A SALESMAN
with Michael Buttner Bianca Hein COLOR
PLUS
EROTIC diary of a LUMBERJACK
ALL SEATS $3.00
JEAN-MARIE PALLARDY in COLOR
FOX CINEMA
WARNING:
LOVES: Completely concerned with sex. B.C. Dir
DIARY: Nude scenes throughout. B.C. Dir.
EAST INDIAN SHOW SUNDAY DEC. 14
"GUMNAM"
Eastman Color — English Subtitles
Starring: Manoj Kumar Nanda Mahmood
Pran Lakshmi Shaya

PEARKES Arena 3100 TILLICUM 383-4664
PUBLIC ICE SKATING
FRIDAY
7:00-9:45 p.m.—Public
SATURDAY
10:30-12 noon — Family
1:30-3:30 p.m.—Public
8:00-10:00 p.m.—Cancelled Due To
WRIGLEY MIDGET HOCKEY TOURNAMENT
Gametime 7 p.m. Saturday
Gametime 4 p.m. Sunday
SUNDAY
1:30-3:30 p.m.—Public
7:00-9:00 p.m.—Public
PARENTS AND TOTS
Monday 1:30-3:00 p.m.
Wed., Fri. 10:00-11:30 a.m.
SKATE RENTALS AND SHARPENING AVAILABLE

Among the officers and ladies of the 20th Cavalry a madman could go completely unnoticed!
PLEASE NOTE NO FILM SHOW SUNDAY AFTERNOON OR MONDAY!
EMANUEL L. WOLF presents
MICHAEL YORK RICHARD ATTENBOROUGH TREVOR HOWARD
STACY KEACH CHRISTOPHER PLUMMER SUSANNAH YORK
A film from LION INTERNATIONAL LTD.
and CROWN PRODUCTION COMPANY
TECHNICOLOR®
An ALLIED ARTISTS release
SATURDAY 1:05, 3:05, 5:00, 7:00 & 9:05
ROYAL 806 Broughton 383 6716
CONDUCT UNBECOMING
Sunday 7:00 & 9:05 ONLY!
MATURE

RUDYARD KIPLING'S KIM
PLUS
A Challenge For ROBIN HOOD
Sat and Sun. Matinees Showtimes 1:00
All Seats $1.00
TOWNE
Every combination of sex is explored!
Daughters of DARKNESS
also
DAVID SELBY in U-TURN
MATURE — drugs, nudity & coarse language. R.W. McDonald
CORONET 838 Yates 383-6404
SAT. & SUN. SHOWTIMES
DARKNESS 1:30, 4:40, 7:50
U-TURN 3:00, 6:05, 9:20
STUART WHITTMAN IN
"THEY CALL HIM MR. SHATTER"
RESTRICTED
WARNING— scenes of brutal violence.
R.W. McDonald B.C. Director
CAPITOL 820 Yates 384-8181
SAT. & SUN. AT: 1:30, 3:15, 5:05, 6:55 & 9:00

JOIN in all the laughs and fun of the old Wig 'n Dickie featuring your old London Host.
EDDIE SHEAR, ERIC and BOBBY McQUILLAN
EVERY FRIDAY and SATURDAY 6 p.m.-9 p.m.
"An OLD ENGLISH DE LUXE BUFFET"
only $6.50
Cabaret 9 p.m.-1 a.m.
NO COVER CHARGE FOR DINERS
RESERVATIONS RECOMMENDED
THEATRE Wig 'n Dickie RESTAURANT
THE WILSON MOTOR INN
850 BLANSHARD ST. 385-6787

MGM CHILDREN'S MATINEES
MGM presents THE CHRISTMAS THAT ALMOST WASN'T
A MORE WONDERFUL... MORE MAGICAL... MORE MUSICAL ENTERTAINMENT THAN THIS- THERE JUST ISN'T!
Starring ROSSANO BRAZZI PAUL TRIPP
Also Starring LYDIA BRAZZI · ALBERTO RABAGLIATI · MISCHA AUER · SONNY FOX
Directed by ROSSANO BRAZZI · Book, Lyrics and Original Story by PAUL TRIPP · Songs by RAY CARTER · Music Orchestrations & Music Directed by BRUNO NICOLAI
Produced by BARRY B. YELLEN
GENERAL
MATINEES SATURDAY & SUNDAY ONLY
SATURDAY AT 1:00-3:00
SUN. AT 2:00-4:00
ALL SEATS $1.00
ODEON 1 700 YATES STREET 383-0513

IT'S THE JAWS OF ROCK!
STARTS FRIDAY
ALICE COOPER SHOW
NOW A MOTION PICTURE!!!
WELCOME TO MY NIGHTMARE
THE AWAKENING
WELCOME TO MY NIGHTMARE
YEARS AGO
NO MORE MISTER NICE GUY
BILLION DOLLAR BABY
EIGHTEEN
COLD ETHYL
ONLY WOMEN BLEED
DEVIL'S FOOD
THE BLACK WIDOW
STEVEN
ESCAPE
SCHOOL'S OUT
DEPARTMENT OF YOUTH
Starring ALICE COOPER
JOSEF CHIROWSKI, KEYBOARDS / PENTTI GLAN, DRUMS
STEVE HUNTER, GUITAR / PRAKASH JOHN, BASS
DICK WAGNER, GUITAR
GENERAL ENTERTAINMENT
B.C. Director
NIGHTLY AT 7:00 & 9:00
in Nootka Court
382-5922 · Douglas & Humboldt
TOWNE Cinema

★ PRIME RIB DINNER
★ PARTY FAVOURS
★ DANCE TO THE MUSIC of "THE NEW FRIENDS"
FOGHORN HAPPY NEW YEAR
$35.00 Per Couple
The James Bay Inn
270 Government Street Reservations 384-7151

Russ Meyer's Super VIXENS
ODEON 1 700 YATES STREET 383-0513
Sex and extreme brutal violence (R. W. McDonald)
NIGHTLY 7:10, 9:10

LET'S DO IT AGAIN
ODEON 2 700 YATES STREET 383-0513
MATURE
DOORS 1:15
DAILY AT 1:30, 3:20, 5:10, 7:10, 9:10

Barbra Streisand Ryan O'Neal
"What's Up, Doc?"
COUNTING HOUSE CINEMA 1
SHOWS NIGHTLY AT 7:15, 9:15 GENERAL

COUNTING HOUSE CINEMA 2 BROAD AT BROUGHTON 383-0454
MATURE
STARDUST
SHOWS NIGHTLY AT 7:05, 9:15
Starring DAVID ESSEX

LISZTOMANIA
A KEN RUSSELL FILM STARRING ROGER DALTREY
HAIDA 806 YATES STREET 383-6278
Occasional nudity and sex — religious ridicule (R. W. McDonald)
MATINEES FRI., SAT., SUN. ONLY
1:30, 3:20, 5:10 NIGHTLY 7:05, 9:10

You Are Cordially Invited
to Ring in the New Year with your friends at the
SHERWOOD PARK INN
123 Gorge Road East
NEW YEAR'S EVE PARTY
Dinner Your Choice of
a. Prime Ribs of Alberta Beef au Jus, or
b. Rock Cornish Game Hen au Vin (Complete with all the trimmings). Just the beginning of a fun-filled evening, complete with Dancing (Sherwood Park Trio)
Party favours, and a special treat for everyone!
Also a deluxe room for two, so you can stay the night and enjoy breakfast on us the next morning.
Just $75 per couple $50 per couple—Excluding room and breakfast
Don't be disappointed — Reserve now as tickets are limited.
"Start Your Year off Right, By Letting Us Treat You Tonight."
386-1422

Lesson Comes From Jail

NEW HAVEN, Conn. (AP) — Teacher Catherine Tuttle gave her seventh-grade pupils a lesson that no longer is uncommon in many schools: what it's like to be in jail.

Mrs. Tuttle and 89 other New Haven teachers were freed to return to classrooms at the end of an illegal strike, repeating a scene that occurred recently in Massachusetts, Illinois and New York.

"I didn't feel it was degrading," the young teacher of English said of her 11 days in Niantic women's prison. "I knew why I was there."

She and four other women teachers joined in prison routine with convicted murderers and other criminals while seven male teachers wore blue convicts' uniforms at the Bridgeport state jail. The remaining 78 strikers were housed in a vacant military barracks.

Mrs. Tuttle said the initial reaction of her pupils on her return to East Rock community school was curiosity about jail, not contempt or disrespect because of her legal tangle.

She and other teachers say they do not expect jailing to cause disciplinary problems if teachers explain their reason for going to jail.

The president of the New Haven Federation of Teachers, Frank Carrano, who also was jailed, said that "good discipline isn't based on blind obedience in the classroom" and students seem to understand that teachers chose jail because they felt the school board and legislature were making unfair demands on them.

"The (no-strike) law is so one-sided. It gives the board a loaded gun to point at the teachers," he said.

But Superior Court Judge George A. Saden disagreed. It was he who jailed the 12 union negotiators and 78 rank-and-file members—the first such mass jailing of teachers who are not union leaders in Connecticut history.

"You are supposed to inspire the young impressionable minds that you teach," he told the striking teachers in a courtroom lecture. He argued that their choice of jailing would reduce their effectiveness as teachers and suggested the school board consider firing them.

He fined the 90 teachers and the union a total of $224,500 as part of their civil contempt penalties. The fines, which the union's parent American Federation of Teachers (AFT) will pay, will go to the board of education.

Connecticut is one of 25 states allowing teachers to join a union or other bargaining group but also prohibiting them from striking, according to the AFT. Three other states permit teachers to bargain collectively and to strike.

Striking teachers in Schenectady, N.Y., Lynn, Mass., and Shelton, Conn., were jailed this fall for contempt of court.

In addition, no-picketing orders led to house arrest during non-working hours for about 200 Wilmington, Del., teachers for demonstrations.

A Chicago teacher union leader is appealing a strike-related, five-month jail sentence, an AFT spokesman said.

LUMINESCENT FISH FOUND AT 6,000 FEET

JAKARTA (AFP) — A new luminescent fish has been discovered at a depth of more than 6,000 feet off Ambon Island in the South Moluccas.

The Antara Indonesian News Agency said the fish gave off such a bright light that all lamps in an expedition vessel's laboratory could be switched off during its examination.

The fish which is a member of the Melanocitidae family, has been named the "angler fish" because of a kind of hook it used to kill its prey.

Banker Admits Guilt

NEW YORK (UPI) — A former executive of the collapsed Franklin National Bank has pleaded guilty to charges of misapplying $30 million in bank funds in unauthorized speculation in foreign exchanges in 1973 and 1974.

Woolco CHRISTMAS CLEARANCE

15% to 50% OFF

Ladies' Sweaters

Choose from a wide assortment of sweaters, available with long sleeves. Available in many assorted easy care fabrics. Your choice of various styles and colours in a broken size range.

Reg. Woolco Prices from $5-14.95

2 for $7 to $7 each

Ladies' Blouses

Assorted blouses and shirts available, your choice of many assorted patterns or plain shades. Made from easy-care fabrics, in a broken size range.

Reg. Woolco Prices from 7.88-15.95

$5 to $7 each

Teens Dresses

Teens 100% Polyester dresses in a wide selection of colourful patterns and plain shades. Choose from short or long sleeve styles in a broken size range 10-14x. An ideal selection for Christmas.

Reg. Woolco Price each 11.76

$7 each

Evening Wear

Shop Woolco and save on ideal fashions for the Festive Season — choose from a tremendous selection of Misses and Juniors and Teens long dresses and gowns. All the latest styles. Your choice from a tremendous assortment of long skirts in easy care fabrics. Available in colours prints and patterns to basic black.

Reg. Woolco Prices from 12.76 to 44.95

from $10 to $30

Ladies' Skirt Suits

Available in long or short sleeve styles, in easy care fabrics. Assorted patterns to choose from in a good selection of colours. Broken sizes.

Reg. Woolco Price from 27.95-44.95 suit

$20 suit

Women's Long Dresses

Assorted styles to choose from for the festive season, available in assorted colours. Short or long sleeves, in a broken size range.

Reg. Woolco Prices from 32.95-49.95

$30 each

ALWAYS WELCOME... CHARGEX Woolco

Hosiery—Accessories

Gift boxed panty hose, brand name in an attractive gift package. 2 pair per package. Available in assorted colours, regular or all sheer.

Reg. Woolco Price pkg. 2.87

1.99 pkg.

Women's Skirts

Made from Polyester and Acrylic blends, these skirts are available in a long skirt styling. Your choice of elastic waist or pull on style. Available in black or assorted colours. Broken sizes.

Reg. Woolco Prices each 19.95

$15 each

Pantsuits

2 styles to choose from, available in ladies' and teen sizes. Comes in short or long sleeve styling, in assorted plain colours or fancy patterns. Broken sizes.

Reg. Woolco Price from 18.76-27.96

$10 suit

Carry-Out Foods



McCain's Frozen Pizza

Delicious 12" frozen pizza, available in pepperoni or deluxe ..... 1.89 each

Junior Fashions

Choose from dresses or pinafores, in a great assortment of colours, styles, patterns and sizes. Suitable for teens or ladies. Broken size range.

Reg. Woolco Prices from 11.88-22.95

$10 each

Red Grille Feature



Hot Turkey Sandwich

Made with white turkey meat, 2 slices of bread, hot turkey gravy, cranberry sauce, and golden brown french fries.

1.35 complete

Woolco DEPARTMENT STORES

Town and Country Shopping Centre
Douglas Street and Saanich

Personal shopping only, please!
STORE HOURS:
Monday to Saturday
10 a.m. to 10 p.m.

BUY WITH CONFIDENCE
SATISFACTION GUARANTEED
REPLACEMENT OR YOUR MONEY REFUNDED

Family Waits For Visas

By MARK BRAYNE

MOSCOW (Reuter) — In November last year, Valentin Agapov, a Russian sailor on a fishing refrigerator ship working in the Baltic, stepped ashore in Stockholm after an argument on board, and decided not to return home.

Two months later, he rang his wife Lyudmila at their apartment in Kaliningrad, a small town outside Moscow, to tell her what he had done and ask her to bring their 12-year-old daughter and his aging mother out to follow him.

Now, a year after Valentin left, all three still are without visas. They say they are hounded by the police, spurned by their once-friendly neighbors, and Lyudmila is without a job. In Russia, a flight abroad still is considered as evil as selling one's country.

The Agapov case, which came to public attention earlier this month when Valentin threatened to commit suicide outside the Soviet Embassy in Stockholm unless his family were allowed out, has underlined the difficulties facing the relatives of those who defect.

The day after Valentin phoned, Mrs. Agapov said recently, she was summoned to the "first department" of her enterprise—representing the KGB secret police—to be told that he faced 15 years in jail if he dared return.

Two months later she said she was fired from her job as an engineer at a factory and put under constant surveillance.

"I know that our neighbors in our shared communal flat have been spying on me from the very first days," she said.

The antagonism encountered by Lyudmila Agapov is in many ways similar to the lot of those left behind by emigrating Jews. Although these leave completely legally, they are deprived of their Soviet citizenship and referred to by the press as "traitors."

And even White Russians and Ukrainians who left their homelands during the Second World War to live in Western Europe often find when they return to visit their old homes as much as 30 years later that their former friends still accuse them of betrayal.

Soviet law is clear and concise on the question of illegal flight. As an "especially dangerous state crime," together with espionage, treason and conspiracy to seize power, in extreme circumstances it can earn the death penalty.

The law, Article 64 of the Russian penal code, also stipulates similar sentences—10 years at least—for "refusal to return from abroad to the U.S.S.R."

This is the term Valentin Agapov could expect if he were to return, and the sentence handed down on Lithuanian seaman Simas Kudirka in 1971 after the U.S. Coast Guard handed him back to his fellow crew members when he jumped aboard an American ship in a bid to defect.

Kudirka, whose mother is an American citizen, was released and allowed to emigrate last year, but only after the U.S. government had intervened on his behalf at the highest level.

Technically, the sentence could also be applied to such famous defectors as ballet stars Rudolph Nureyev, Natalya Makarova and Mikhail Baryshnikov, and to lesser individuals ranging from scientists to journalists who have stayed abroad.

As far as can be seen from the outside, the law against defection appears to be as much a reflection of popular distrust towards anyone who may want to leave Russia as a measure imposed from above.

Residence Appeal To Continue

An appeal hearing into the licence suspension of Alston Residence will continue next Wednesday after opening with 3½ hours of testimony Thursday.

Provincial authorities suspended the licence of the Victoria West boarding home Friday and escorted mentally-ill patients being cared for there to other accommodation.

The home, operated by Mr. and Mrs. Rudolf Baldauf, had asked that the residents be relocated because the government would not increase its $280-a-month allowance for their care.

"They were even questioning our relationship with each other," Mrs. Baldauf said today of the hearing Thursday.

Woolco CHRISTMAS CLEARANCE

15% to 50% OFF

Men's Jackets
100% Nylon fibre-filled ski jackets, available in assorted colours. Sizes S-M only. Reg. Woolco Price each 14.88 ..... 9.99 each

Boys' Ski Jackets
Boys' 100% nylon fibre-filled jackets, your choice of assorted colours in sizes 8-14. Reg. Woolco Price each 9.99 ..... 7.99 each

Boys' Casual Pants
Your choice of jeans, in blue only, or casual pants, available in assorted colours. Broken sizes. Reg. Woolco Price from 6.99 ..... 4.99 pair

Briefs
Stanfields boxed King size. Reg. Woolco plains or fancy prints. Choose from regular or kingsize. Reg. Woolco Price pair 2.50 ..... 1.88 pair

Men's Dress Pants
Dress pants, available in assorted styles and plain shades. Sizes 30-40. Reg. Woolco Price pair 14.88 ..... 11.99 pair

Men's Plaid Sport Shirts
Heavy weight sport shirts, available in many colourful plaids. Sizes S-M-L-XL. Reg. Woolco Price each 9.99 ..... 6.77 each



'Lee' Jean Jackets
Brushed denim jean jackets, made from 100% cotton. Available in blue denim only. Sizes 36-42. Reg. Woolco Price each 19.95 ..... 9.99 each

'Star' Jeans
Young men's 'Star' denim jeans, Canadian made, in blue only. Available in sizes 29-36. Reg. Woolco Price pair 19.95 ..... 13.88 pair

Men's Shirts
Men's sport shirts, available in many colourful plaids. Heavy weight material, available in sizes S-M-L-XL. Reg. Woolco Price each 9.99 ..... 6.77 each

Men's Cardigans
Bulky knit cardigans, with shawl collar. Many shades available. Sizes S-M-L. Reg. Woolco Price each 13.87 ..... 9.99 each

Men's Shirts
Better quality knit shirts, available in your choice of many styles and colours. Sizes S-M-L. Reg. Woolco Price each 11.99 ..... 9.77 each

ALWAYS WELCOME... CHARGEX Woolco

Men's Pants
Men's no-iron casual pants, available in plain shades. Sizes 32-44. Reg. Woolco Price pair 7.95 ..... 4.99 pair

Men's Work Pants
100% Cotton work pants, Canadian made. Available in spruce green only. Sizes 34-42. Reg. Woolco Price pair 6.88 ..... 4.99 pair

Men's Shirts
Men's sport shirts, assorted styles and patterns available. Choose from various colours. Sizes S-M-L-XL. Reg. Woolco Price from $7 ..... 4.99 each

Boys' Suits
Boys' Leisure suits, many styles and colours to choose from. Available in broken sizes. Reg. Woolco Prices from 15.99 .... 12.79 suit

Leather Toppers
¾-length leather toppers, Canadian made. Available in assorted shades. Sizes 36-46. Reg. Woolco Price each $185 ..... $159

Men's Knit Shirts
Acrylic turtle neck knit shirts, available in assorted plain shades. Sizes S-M-L-XL. Reg. Woolco Price each 2.99 ..... 2 for $5

Men's Coats
Unlined, all weather coats. Many styles and colours available to choose from in sizes 36-46. Reg. Woolco Price each 29.88 ..... $15 each

Men's Sport Shirts
Canadian-made knit sport shirts, available in plain shades or fancy patterns. Sizes S-M-L-XL. Reg. Woolco Price each 7.87 ..... 5.99 each

Men's Pyjamas
Men's flannel pyjamas, assorted patterns and colours available to choose from. Sizes A-E. Reg. Woolco Price pair 5.87 ..... 4.99 pair

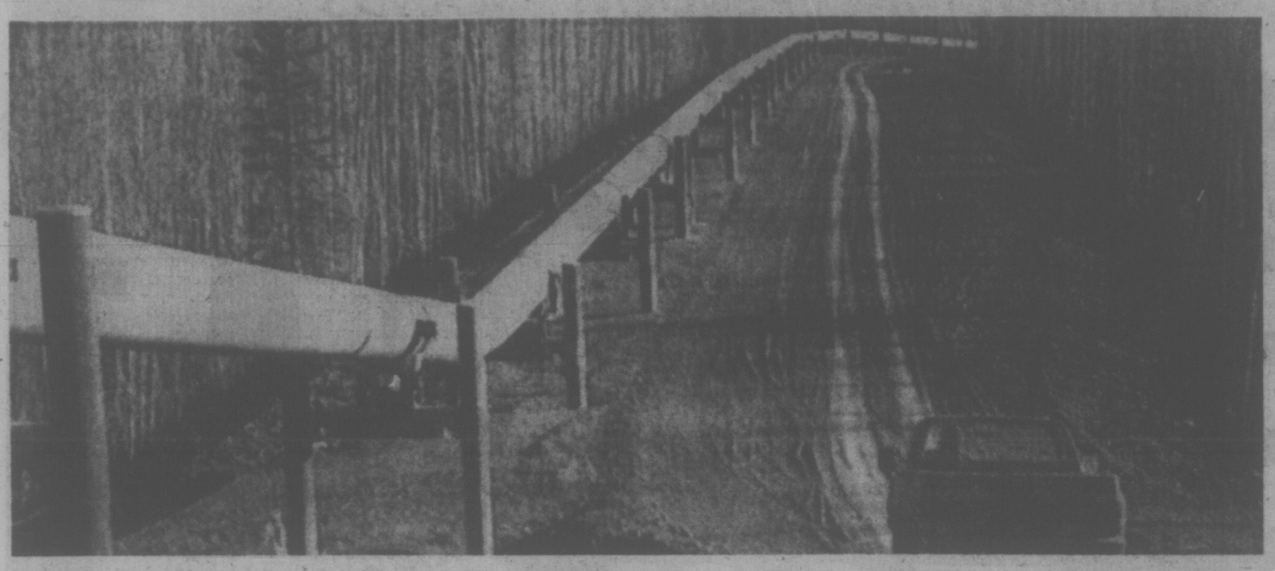
Men's Sweater Clearance
Many styles and colours available to choose from in broken size range. Reg. Woolco Prices from 7.87 .... $5

Woolco DEPARTMENT STORES A DIVISION OF F. W. WOOLWORTH CO. LTD.

Town and Country Shopping Centre
Douglas Street and Saanich

Personal Shopping only, please!
Store Hours: Monday to Saturday
10 a.m. to 10 p.m.

BUY WITH CONFIDENCE
SATISFACTION GUARANTEED
REPLACEMENT OR YOUR MONEY REFUNDED



The long, long road a winding . . . permafrost and pipeline

An 800-Mile Snake Cutting Alaska in Middle

By The Associated Press

The Alaska pipeline meanders across the state like a giant snake for 800 miles from Prudhoe Bay on the Arctic shore to the ice-free port of Valdez in the south, started in April, 1974, bythe

The $6.4-billion project was started in April, 1974, by the Alyeska Pipeline Supply Co. and is the largest privately-financed construction project in history. It is 40 per cent complete, and by mid-1977 shipment of oil at a rate of 1.2 million barrels a day is expected to begin.

The project has not been without controversy. Environmentalists worried that the pipeline would slice across caribou migration paths.

As a concession to them, the line, which is strong enough to withstand earthquakes and the severe extremes of temperatures, has been elevated to permit bear and deer to roam underneath.

The pipeline has brought new jobs sand big money for the state. The population of Fairbanks is up from 19,000 in 1973 to 33,000.

Construction workers have been earning as much as $1,360 a week.

Bank deposits in the state climbed from $656 million in 1974 an estimated $902 million this year.

But the boom has also caused a severe housing shortage, high rents and soaring prices for everything.

Oil boom and pipeline construction has brought problems, "but they are problems of growth," said C. W. Baer of the Fairbanks Chamber of Commerce. "They are a hell of a lot better than the problems of a dying community."



Pipeline country still home for Momma Bear

More Autos Registered

OTTAWA (CP) — Motor vehicle registrations during 1974 increased 8.3-per-cent from the 1973 total of 10,158,440.

Registrations of passenger vehicles were up 7.7 per cent to 8,472,224, trucks and tractors were up 10.1 per cent to 1,980,106, motorcycle registrations increased 11.6 per cent to 321,167 and bus registrations were up 7.2 per cent to 47,459.

VIETNAM DOOR OPEN TO U.S. OIL FIRMS

SINGAPORE (Reuter) — Seven months after the fall of Saigon, the Vietnamese are reopening their doors to American oil exploration companies.

One of the few places where Americans can make direct contact with the Vietnamese authorities is at the Hanoi trade mission in Singapore.

I was speaking with the head of the mission, Le Van Mau, at his luxurious white-painted villa in the eastern suburbs of Singapore when a taxi drove up and two men came to the front door.

Mau went to meet them, spoke briefly to the two and then returned to his large marble-floored lounge with two letters the men had handed to him.

"They were Americans," Mau said. "They want to return to my country to search for oil again."

Mau, chief representative in Singapore of Hanoi's national import-export corporation, said U.S. companies are welcome to resume offshore operations in Vietnam.

But he stressed that contracts made in South Vietnam with the former regime of President Nguyen Van Thieu are illegal and fresh applications have to be made.

"If they would like to return to make a contribution in oil exploration and to co-operate with the Vietnamese people, they (the Americans) can come," Mau said.

The Hanoi official has been working quietly here to build up trade again between Vietnam and the outside world.

Rice from South Vietnam has already begun flowing to Singapore.

The Singapore government is believed to be keen to take part in the reconstruction of Vietnam and the Singapore Chamber of Commerce has asked the Vietnamese if it can send a delegation to Hanoi and Saigon.

Petroleum exports from Singapore made up 87 per cent of the total two-way trade with the deposed Thieu government.

Oil and gas sales to South Vietnam in 1974 and the first four months of this year were worth $475 million.

This market disappeared when the Communists took control of Saigon and the loss has been a blow to Singapore's big refinery industry.

Although reunification of South and North Vietnam has yet to take place, Mau referred throughout the interview to Vietnam as one country.

FELICE'S CATERING
FOR ANY PARTY
ANYWHERE
For Information
Ph. 382-3239

COME IN AND BROWSE
Sunday Shopping
Noon 'til 4 P.M.
ONLY AT
THE TRADERS
HUNDREDS OF GIFT IDEAS
BIG ITEMS AND SMALL
715 FINLAYSON ST.
388-6264

Since 1912
Sands
a tradition of courtesy, kindness and service.
Our greater purchasing power helps keep costs lower. We provide direct removal anywhere in the Pacific Northwest by our own vehicles, regular airline service, or chartered aircraft. Arrangement may be made at any of the seven Sands Chapels for service at one of the others.

SEVEN FUNERAL CHAPELS

SANDS MORTUARY LIMITED, The Memorial Chapel of Chimes, and The Family Chapel of Memories, Victoria, B.C. 388-5155
SANDS FUNERAL CHAPEL OF ROSES, Sidney, B.C. 656-2932
SANDS FUNERAL CHAPEL OF HEATHER, Colwood, B.C. 478-3821
SANDS HIRST FUNERAL CHAPEL, Duncan, B.C. 746-5212
SANDS LADYSMITH FUNERAL CHAPEL, Ladysmith, B.C. 245-2331
SANDS WESTWOOD CHAPEL OF FLOWERS, Nanaimo, B.C. 753-2832

SANDS MORTUARY LIMITED

Now in Victoria
There's a shop filled with carefully chosen bathroom accessories and unique tile from France and Italy
Designer lines to make your bath 'part of the house'
THE WATER CLOSET
1640 Oak Bay Avenue
595-1123
(Just beyond the Junction)
A Distributor for World Mosaic.

Evening Gowns Expertly Cleaned At
One HOUR "MARTINIZING"®
CERTIFIES
THE MOST IN DRY CLEANING
Fresh as a flower in just one hour
8 LOCATIONS TO SERVE YOU

WHAT A MOVER!
Remember, we move families not just furniture
BARRY MILNE
DOWELL'S MOVING & STORAGE
630 Esquimalt Road/Modern Palletized Storage 384-7191
Overseas Shipping Specialists

THANK YOU!
We thank the many advertisers who made arrangements to pay their advertising accounts during the recent postal dispute.
Your understanding and patience shown to our busy staff is appreciated.
VICTORIA PRESS LTD.
Victoria Times The Daily Colonist

Sale OF GALANTI ORGANS
* 44-Note Keyboards
* Automatic one-finger chords and drums
* Banjo, organ, mandolin, violin effects and many more
PRICE INCLUDES:
• 10 LESSONS
• BENCH
• DELIVERY
Reg. $1195
$995
Sound of Music SALES LTD.
1517 QUADRA 383-0239
Reg. Stone, Manager

Christmas Plans of Pope Bared

VATICAN CITY (AP) — Pope Paul will mark Christmas Eve by closing the Holy Door through which millions of pilgrims entered St. Peter's Basilica in this Jubilee year, the Vatican announced Friday.

Then he will say midnight Mass under a canopy in St. Peter's Square. On Christmas morning the 78-year-old pontiff will say mass in St. Peter's Basilica followed at noon by his Christmas message to mankind.

REWARD OFFERED FOR NEWS OF SON . . .



BRIAN GUBERMAN

A $1,000.00 reward is offered by the family of Brian Guberman for information as to his present whereabouts. Brian is last known to be travelling West from Edmonton in a 1964 yellow and black Volkswagen Van, Alberta licence No. ET 3366. Because the family has not heard from their son for an unusual length of time and owing to the poor condition of the van, the family is very worried and fear that Brian may have met with an accident or foul play; anyone having had any contact with Mr. Guberman, at any time is asked to phone his parents collect in Winnipeg. 204-582-6898.



GILSON'S MEATS LTD.

MAYFAIR CENTRE 385-4742

Effective Mon. to Wed. Dec. 15, 16 and 17

	GRASS FED	RED BRAND
SIRLOIN STEAK	1.69 lb.	2.29 lb.
GROUND BEEF	75¢ lb.	75¢ lb.
PRIME RIB ROAST	1.19 lb.	1.69 lb.
CROSS RIB ROAST	1.09 lb.	1.59 lb.
RUMP ROAST	1.39 lb.	1.79 lb.
TIP ROAST	1.59 lb.	1.99 lb.
POT ROAST BONELESS	1.09 lb.	1.19 lb.
POT ROAST "BONE-IN"	89¢ lb.	99¢ lb.
T-BONE	1.69 ea.	1.39 ea.
CHUCK STEAK	89¢ lb	99¢ lb

FREEZER BEEF

SIDES, A-1 1.05 lb. Grass Fed Hinds lb. 1.09

HINDS, A-1 1.39 lb. Grass Fed Sides lb. 89¢

CHEESE SPECIALS

Cheddar Mild	1.69 lb.	Jarlsberg	1.89 lb.
Cheddar Medium	1.89 lb.	Caraway	1.89 lb.
Cheddar Mature	1.99 lb.	Emmental	2.09 lb.



6 Good Reasons why Bausch and Lomb Soflenses better than hard contacts:

1. They are comfortable from the beginning
2. Dust film under the lens is no problem
3. They are less sensitive to light
4. Lenses do not displace or fall out
5. Spectacle blur upon removal is virtually nil
6. There is a 30-day trial period

AYCOCK OPTICAL

1327 Broad St. (at Johnson) 384-7651

Brown Velvet Camel!



Just One of 50 New Trends in Formal Wear at

TOM PRICE

Formal Wear Rentals

714 VIEW

(Upstairs Chaps Clothiers)

384-4721

Home is a better place to get better.

It's true. And now you can arrange for professional, hospital-trained nursing personnel to care for you right in your own home. RN's, Nursing Aides, Homemakers, Orderlies, Home Companions. All screened and reference-checked.

Bring home the only part of the hospital you really need . . . professional care. From Medox.

PHONE 388-4642 ANYTIME

MEDOX

A DRAKE INTERNATIONAL company

CANADA • U.S.A. • U.K. • AUSTRALIA • SOUTH AFRICA

GERMANY • SWITZERLAND • NEW ZEALAND

*Registered trademark of Medox Limited and Medox Inc.





ON NEWLY-INDEPENDENT ISLANDS

More Than One Kind of Volcano

MORONI, Comoro Islands (AP) — These islands which recently became the 143rd member of the United Nations abound in tropical lagoons and contain a still-active volcano.

But even more potentially explosive are the political and economic problems facing this newly independent archipelago off East Africa, where 140 years of French-colonial rule has just come to an end.

The country's new government is faced on the one hand with a separatist movement, and on the other with an agricultural economy that pays most workers only 40 cents a day.

These struggles are not unique in developing countries, but the Comoros have an added strategic importance that belies their small size and their modest population of 300,000, mostly Moslems.

You can stand on the docks of Moroni, the capital, and watch supertankers pass with cargoes of oil from the Persian Gulf, around the Cape of Good Hope and into the Atlantic.

These goliaths are too large for the newly reopened Suez Canal and they skirt the African coast, passing through the Mozambique Channel between nearby Madagascar Island, which makes up the leftist-led Malagasy Republic, and Marxist-controlled Mozambique on the African mainland. This is the shortest sea route around the tip of Africa to South America, the United States and Europe.

The Comoros lie at the northern entrance to the channel and form a potential military asset for either the East or West. This strategic position was appreciated by Arab slave traders and pirates who frequented the Comoros long before the French arrived.

One of the islands' chief economic assets is that they produce much of the jasmine and flower oil that is used as a basis for famous French perfumes.

French rule came to an abrupt halt last July 6 when Ahmed Abdallah, then premier, unilaterally declared independence and proclaimed himself president. A month later, Abdallah's political opponents overthew him in a bloodless coup and Ali Soilih was named leader.

France declared an emergency when independence was announced and flew in police reinforcements from its other Indian Ocean territories. But the French government announced soon after that it would accept independence for the three main islands—Grande Comoro, Moheli and Anjouan—where residents had voted overwhelmingly in favor of independence in a referendum last December.

The French stood by when the new regime ordered several hundred French civil servants out of the country.

But France has taken a firm stand on the future of the fourth maig island—Mayotte—where the people voted against independence. Rioting broke out when independence was declared and Mayotte islanders forced all non-islanders into boats and sent them away.

The Mayotte people, led by Marcel Henri, have long been at odds with the other islands, charging discrimination in the marketing of their produce.

"We see France as a way of escaping domination by the other islands," one separatist said in an interview.

France seeks a further referendum this year to decide Mayotte's future and is keeping a garrison of 185 Legionnaires on the island.

Western diplomats in East Africa said there was a desire among Western nations to prevent the Soviet Union from any access to the Comoros.

One French diplomatic source said Secretary of State Henry Kissinger had asked France to keep Mayotte within the Western fold.

There was no confirmation of such a request, however, in Washington, where state department officials said the status of Mayotte was purely a French affair.

A more serious challenge for Soilih's administration is the economy, so long dependent on French investment and aid. Many of the 14,000 full-time jobs on the Comoros are held by French expatriates.

Workers among the native population are for the most part employed in agriculture. The majority are unemployed and live a simple life, in which the islands provide them with a rich assortment of crops including rice, sweet potatoes and fruits. There are just two secondary schools educating 200 of the 5,000 children of high school age.

The country has few paved roads and only this year have wells been dug to augment the rain-collected water supply.

The French and Abdallah between them, own all but 27 per cent of the land and new French investment to develop sugar, copra and other commodities has dried up.

Soilih has promised "radical economic reforms" but how much he can do so without finances is a question mark.

Victoria Times

SATURDAY, DEC. 13, 1975 39

FOURTH SECTION

Little Faith In Politics, Survey Shows

TORONTO (CP) — A recent survey of 200 downtown office workers—from stenographers to senior executives—shows most of them have little faith in politicians, the Toronto Real Estate Board says.

The survey was undertaken for the board by Robert MacBain Associates Ltd., to discover the views and concerns of downtown office residents. Personnel from 12 unidentified companies participated.

Mr. MacBain said the survey indicates 75 per cent of those questioned believe politicians at all levels "grant favors to those who back their election campaigns."

An even larger group, 77½ per cent, do not believe politicians always put the public's interest first and only 13 per cent believe most of what politicians say, he said.

He added the survey also shows that the majority of those interviewed want a crackdown on guns. A total of 85½ per cent say there should be a stricter control of the use of all firearms, including registration and licensing.

Most of the office workers want street soliciting and begging stopped, Mr. MacBain said.

He said the survey indicates that a total of 68½ per cent object to people stopping them on the street and trying to interest them in religious tracts, body rub parlors or in giving them money and want soliciting banned.

Police disregard for the civil rights of criminals shows that 43½ per cent do not object to such practices, while 41 per cent do not object to police engaging in high-speed chases, he said.

Mr. MacBain said a total of 77½ per cent favor capital punishment in certain cases. Of these, 51 per cent say none of the murderers sentenced to death over the last 10 years should have had their sentences commuted.

He said a multiple-choice question to assess civil servants shows only 3 per cent rate government employees with whom they deal as excellent. A total of 37 per cent rate them mediocre, while 30 per cent rate them indifferent and 29½ per cent say they are competent.

The survey reveals that 38½ per cent believe what they read in newspapers "most of the time," while 54½ per cent believe it "some of the time," he said.

Mr. MacBain said 91 per cent of those interviewed earned more than $10,000 a year and 4½ per cent more than $50,000 a year.

He said two out of three lived in the suburbs or outside Metropolitan Toronto and owned their own homes.

135 Tourists Allowed to Cross Mekong River

VIENTIANE (AP) — A group of 135 tourists stranded in Vientiane since the middle of November were allowed to cross the Mekong River border from Laos into Thailand Friday.

Most of the tourists were Australians. They crossed the river in small boats under a plan arranged by the Australian and Thai governments, diplomatic sources said.

Thailand closed crossings along its 800-mile border with Laos in November following two days of shooting between communist-led Pathet Lao troops and Thai naval patrols.

Indians Meet Cabinet Five

OTTAWA (CP) — Representatives of the National Indian Brotherhood met with five members of the federal cabinet Friday to discuss the establishment of a permanent liaison committee.

A spokesmas for the brotherhood said the meeting was to discuss the establishment of a mechanism for dealing with Indian land claims, the revision of the Indian Act and Indian rights in general.

She said both sides agreed not to reveal further details of the meeting until proposals discussed by the two groups had been put to the full cabinet.

Engagements and Weddings and Anniversaries

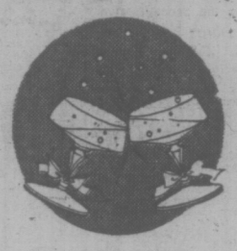
♥♥♥

Engagements

Smith—Windwick

Mr. and Mrs. John H. Smith, 4645 Blenkinsop Road, are pleased to announce the forthcoming marriage of their daughter Valerie Gail, to Gregory L. Windwick, son of Mrs. Phyllis Windwick, 855 Hampshire Road, and the late Gordon C. Windwick.

The wedding will take place Saturday, December 27, 1975, at 5 p.m. in Oak Bay United Church, Rev. Wm. Z Van Druten officiating.



Hoogmoed—Hamilton

Mr. and Mrs. Gerry Hoogmoed of Winnipeg announce with pleasure the forthcoming marriage of their eldest daughter Margaret, to Thomas Neil Hamilton, youngest son of Mr. and Mrs. Thomas Hamilton of Victoria.

The wedding will take place in Winnipeg on Saturday, the twentieth of December, 1975 in St. Vital Presbyterian Church.

♥♥♥

Weddings

House—Felsing

Reverend R. A. McLaren officiated at a double-ring ceremony in Cadboro Bay United Church on June 14, 1975, at 4 p.m. when Rosemarie, only daughter of Mr. and Mrs. Johann Felsing exchanged wedding vows with Gregory Oliver House, son of Mr. and Mrs. Clifford Alan House.

Given in marriage by her father, the bride wore her own designed dress of white polyester satin with lace bodice and bell sleeves. The dress was enhanced by a full chapel train. A Juliet cap held the waist-length, two-layer veil, and she carried a bouquet of yellow roses. The matron of honour Mrs. Elfie Roy, wore a spring green dress and the bridesmaids, Miss Jane Price and Miss Elizabeth Hoffmann wore identical floral dresses complemented by shoulder length veils held by Juliet caps with bouquets of yellow and white carnations. The flower girl, Lisa Roy, wore a pink Holly Hobbie dress and carried a miniature bouquet of pink and white carnations.

Mr. Kaz Kolder attended as best man and the ushers were Messrs. John Roy and Donald House.

The mother of the bride wore a full length peach colored sateen gown. She wore a white orchid corsage. The father wore a light beige suit.

The mother of the groom wore a floral print suit with white top. She also wore a white orchid corsage. The father wore a light checked suit.

A reception dinner and dance followed at the Victoria Edelweiss Club. The bride's sister-in-law, Mrs. Barbara Felsing, decorated a three-tiered wedding cake crowned by two bells with doves. The bride's brother, Mr. Harry Felsing officiated as master of ceremonies.

The couple left for a four-week honeymoon in Germany.

♥♥♥

Campbell—Dyson

Mr. and Mrs. E. Frank Burton are pleased to announce the marriage of their daughter Gayle Dorothy, to Mr. Ronald James Campbell.

The wedding took place December 5, 1975 in Victoria.

♥♥♥

Smith—Kelly

Reverend W. Mudge, uncle of the bride, officiated at the double-ring ceremony at Sacred Heart Church on August 23, 1975, when Patricia Mary Kelly, eldest daughter of Mr. and Mrs. Patrick Kelly, 4190 Blenkinsop Road, Victoria, exchanged wedding vows with Allen Lee Smith, eldest son of Mr. and Mrs. E. Smith, Valleyview, Alberta. The Reverend W. H. Bulloch was the organist.

Given in marriage by her father, the bride wore an elegant gown of nylon over taffeta. A shoulder-length chapel veil misted from a high headpiece of embroidered lace. The bride carried a bouquet of yellow daisies and white stephanotis with white ribbon streamers. Miss Patricia McLellan, maid of honour, and Miss Ann Kelly, bridesmaid, sister of the bride, wore matching gowns of green nylon taffeta with white picture hats with matching green bands. They carried bouquets of yellow daisies. Stephen Smith, brother of the groom, was best man. Ushers were Bill and Joe Kelly, brothers of the bride.

The reception was held at the White Eagle Hall. Toast to the bride was given by Mr. Bob Craddock. The young couple are now residing in Cold Lake, Alberta.

♥♥♥

Cathrine—Leno

Reverend P. D. Ross officiated at a beautiful double-ring ceremony in the Esquimalt United Church, on October 18, 1975, at 7 p.m. uniting in marriage Frances Nadine, second daughter of Mr. and Mrs. Frank Leno and John Richard Cathrine, eldest son of Mrs. Beverley Cathrine.

Frances was given in marriage by her Mom and Dad and attended by Miss Dawn Barron, Miss Su Meek, and her younger sister Barbara. John's attendants were Messrs. Charles Graham, Reg. Young and Clayton Cathrine.

The reception was held at the Esquimalt Recreation Centre. Out of town guests came from Kamloops, Nelson, Calgary and John's father and grandmother from Windsor, Ontario. Frances and John travelled to Southern California and Nevada for their honeymoon.

♥♥♥

Lejeune—Newcombe

Reverend Paul Hawkes officiated at a lovely fall wedding in Glad Tidings Penticostal Church at 2 p.m. November 15, 1975, when Barbara Jean, daughter of Mr. and Mrs. Henry Newcombe, exchanged vows with Russell Clifford, son of Mr. and Mrs. Raymond Lejeune. Mrs. Mary Anne Hawkes sang "The 23rd Psalm" during the signing of the Register. Also Chris, Anne, and Mary Dunton sang "The Wedding Prayer", accompanied by Gary Webb at the organ.

The bride, given in marriage by her father, was lovely in a colonial gown of white cream-puff material with short veil. She carried yellow rosebuds and white carnations. Mrs. Brenda Magee was Matron of Honour and bridesmaids were Mrs. Laurene Sneade, Mrs. Conny Egedebo, and Mrs. Jane Lejeune. They wore long blue gowns, and carried white shasta daisies and yellow roses. The flower girl Sandra Wade was captivating in her long blue flowered dress, carrying identical bouquet. Ring-bearer, seven-year-old Gary Smith wore a brown suit and carried the rings on a satin pillow. Best man was Brian Sneade, ushers were Ervin Newcombe, Rollie Lejeune and Ted Lejeune. The mother of the bride wore a long blue gown with seeded pearls at the neckline. Her corsage was yellow and pink rosebuds. The mother of the groom wore a long beige and white floral gown. Her corsage was peach carnations.

The reception followed at the Olde England Inn, and Mr. Brian Coutts gave the toast to the bride. After a trip to California, the couple will reside in Victoria.

♥♥♥



♥♥♥

Anniversaries



PORTER 50th GOLDEN ANNIVERSARY

Fifty years of married life is to be celebrated by Mr. and Mrs. Edwin George Porter, 2782 Foul Bay Road, they were married December 25, 1925, in Saskatoon and moved to Victoria in 1932. They have 3 children and 11 grandchildren.

Open House is to be held December 20, between 1-5, at the home of Mr. and Mrs. Porter, 2782 Foul Bay Road. Relatives and friends are graciously invited.

♥♥♥

Scarff 60th

Mr. and Mrs. Thomas H. Scarff celebrated their Diamond Wedding Anniversary on November 27, 1975. They were married 60 years ago in St. Andrew's Cathedral, Victoria, by Rev. Anselem Wood.

A small reception was held at Oak Bay Beach Hotel on Sunday, November 30, where Mr. and Mrs. Scarff enjoyed welcoming relatives and friends.

♥♥♥

Harvey 60th

Mr. and Mrs. Lewis Harvey, celebrated their diamond anniversary on December 12, 1975. The couple were married in Eastend, Sask., in 1915, and have resided in Victoria area since 1945. Daughters Mrs. Dorothy Davidson and Mrs. Viola Humphreys and son Wilfred came from out of town, and with sons Ken and Robert of Victoria helped their parents celebrate the very Special Anniversary with a private dinner party at the Empress on December 12.

An Open House will be held on December 14 from 2-4:30 p.m. at the honored couple's residence 2820 Musgrave Street. Friends and neighbours are welcome. Son Allan of Calgary will be unable to attend.

♥♥♥

Stewart 50th

Mr. and Mrs. E. E. Stewart of 512 Northcott Ave. will celebrate their Golden wedding anniversary on December 19, 1975, with a family dinner party at the Empress Hotel Dining Room. A reception has been arranged by their son Evan and daughter-in-law Patsy Stewart, also son-in-law Dennis and daughter Kathleen Podmore of Kamloops. They have three granddaughters Patti and Cindilee Stewart also, granddaughter Shelly Podmore and grandson Gregory and his wife Karen and great-granddaughter Tanya Podmore of Kamloops.

Open House will be held at the home of their son and daughter-in-law 4618 Chartwell Drive on Saturday, December 20, 1975, between 2-5, and 7-9 (No gifts Please).

♥♥♥



Rates for publication of Wedding, Engagements and Anniversary notices with or without pictures, available on request from the Advertising Department (Special forms to assist you in writing copy also available). Copy for weekend editions should be in the Victoria Press office no later than 5 p.m. the Wednesday prior to publication date.

BUSINESS OFFICE OPEN

8 a.m. to 5:30 p.m., Monday to Friday

(Closed Saturday and Sunday)

386-2121
Monday through Saturday
8 a.m. to 6 p.m.

CLASSIFIED ADVERTISING

Vancouver Island's Largest Shopping Centre in Print

386-2121
Monday through Saturday
8 a.m. to 6 p.m.

CLASSIFICATION INDEX

VITAL STATISTICS
1 Births
8 Cards of Thanks
5 Deaths and Funerals
9 In Memoriams
10 Funeral Directors
11 Monuments

NOTICES
14 Announcements
15 Coming Events and Meetings
16 Catering, Banquets and Reception Rooms
17 Restaurants
18 Places to Visit
20 Lost and Found

EMPLOYMENT
21 Help Wanted—General
22 Office Help
23 Skilled Trades
24 Sales Persons and Agents
25 Teachers
26 Part Time—Temporary Help
30 Situations Wanted

BUSINESS SERVICES AND DIRECTORY
36 Business Services and Directory

PERSONAL SERVICES
33 Bands, Musicians and Orchestras
40 Business Personals
43 Dancing
42 Education
71 Music Teachers
39 Personals
32 Trade Schools
38 Travel

MERCHANDISING
83 Aircraft
117 Antiques
78 Bicycles
80 Boats and Marine
65 Building Supplies
93 Cameras, Supplies and Photo Finishing
127 Chicks, Poultry, Hatching Eggs, Supplies
135 Farm Implements
12 Florists
60 Fuel
97 Furniture
120 Garden Supplies
99 Groceries, Meat and Produce
130 Heavy Equipment and Machinery
128 Livestock, Supplies and Events
100 Miscellaneous for Sale
103 Miscellaneous Wanted
109 Miscellaneous to Rent
77 Motorcycles
70 Musical Instruments
125 Pets and Supplies
96 Ranges, Stoves and Furnaces
92 Sporting Goods
115 Swaps
63 Timber
98 TV, Stereo, Radio Sales and Service
112 Wanted to Rent, Miscellaneous
116 Coins and Stamps

AUTOMOTIVE
115 Automobile Financing and Insurance
164 Auto Body and Painting
162 Auto Repairs, Service and Towing
168 Campers, Trailers and Motor Homes
166 Cars and Trucks Wanted
150 Cars for Sale
151 Sports, Import Cars
148 Lease Vehicles
169 Mobile Homes and Parks
149 New Car Directory
160 Parts, Accessories
158 Tires
154 Trucks and Buses
156 U-Drive and Auto Washing

ACCOMMODATION
185 Convalescent and Rest Homes
175 Hotels
178 Summer Homes, Cottages and Resorts
181 Tourist Accommodation

RENTAL
201 Apartments to Rent, Furnished
200 Apartments to Rent, Unfurnished
202 Furniture to Rent
203 Apartments Wanted
206 Duplexes to Rent
207 Duplexes Wanted to Rent
215 Halls, Warehouses, Stores and Offices to Rent
127 Housekeeping Rooms to Rent
199 Housekeeping Rooms Wanted
211 Houses to Rent, Furnished
210 Houses to Rent, Unfurnished
212 Houses Wanted to Rent
190 Room and Board
191 Room and Board Wanted
193 Rooms to Rent
194 Rooms Wanted

FINANCIAL
155 Automobile Financing and Insurance
232 Mortgage Loans and Insurance
234 Mortgages for Sale
230 Personal Loans and Insurance
235 Wanted to Borrow

REAL ESTATE
280 Acreage for Sale and Wanted
240 Business Opportunities
241 Business Opportunities Wanted
247 Commercial or Industrial Properties
258 Condominiums and Townhouses
253 Country Homes and Properties
270 Exchange Real Estate
290 Farms for Sale and Wanted
263 Garages for Sale, Rent, Wanted
293 Gulf Island Properties
250 Houses for Sale
265 Houses Wanted to Buy
295 Listings Cancelled
268 Listings Wanted
271 Lots for Sale
294 Mainland and Out-of-Province Properties
273 Property for Sale
274 Property Wanted
244 Revenue Property
245 Revenue Properties Wanted
285 Up-Island Properties
256 Waterfront Properties
300 Churches

TERMS OF PUBLICATION

The Victoria Press Ltd. shall not be liable for non-insertion of any advertisement beyond the amount paid for such advertisement.

In the event of an error occuring the liability of Victoria Press Ltd. shall not exceed the charge for the space actually occupied by the item in question.

All claims on error in publication shall be made within 12 hours thereafter and if not made shall not be considered. No claim will be allowed for more than one incorrect insertion nor for errors not affecting the value of the advertisement.

All estimates of cost are approximate. Advertisers will be charged with space actually used.

All advertising copy will be subject to the approval of the Victoria Press Ltd., who reserve the right in its sole discretion to classify, reject or insert copy furnished.

All advertisements must comply with the British Columbia Human Rights act. This act states no advertisement may state or imply a preference, limitation, or specification on the basis of an applicant's race, religion, colour, marital status, ancestry, place of origin, age; or sex (unless the matter relates to the maintenance of public decency AND prior approval has been obtained through the Human Rights Branch).

While every endeavour will be made to forward replies to box numbers to the advertiser as soon as possible, we accept no liability in respect or loss or damage alleged to arisen through either failure or delay in forwarding such replies, however caused, whether by negligence or otherwise.

NOTICE OF COPYRIGHT

Full complete and sole copyright in any advertisement produced by Victoria Press Ltd. is vested in and belongs to, Victoria Press Ltd.; provided, however, that copyright IN THAT PART AND THAT PART ONLY of any such advertisement consisting of illustrations, borders, signatures or similar components which is, or are, supplied to Victoria Press Ltd. by the advertiser in the form of engravings, matrices, casts, etc., and incorporated in said advertisement shall remain in and belongs to the advertiser

SUBSCRIPTION RATES

Wherever carrier service is maintained, $4.00 per month.
By mail — Canada, $5.00 per month, $14.50 per 3 months, $28.00 per 6 months, $55.00 per year. United States, $5.25 per month.
Sunday Only — Canada, 35c per copy. United States, 40c per copy.
Commonwealth and Foreign rates on request.
Mail subscriptions are payable in advance.
Authorized as second class mail. Post Office Department, Ottawa. Member Audit Bureau of Circulations.

CIRCULATION REPRESENTATIVES

Duncan, Chemainus—
P. J. Rogers 746-6181
Nanaimo 753-2766
Lake Cowichan— 749-3156

1 BIRTHS

BLUNT — Kenneth and Lesley Blunt are very pleased to announce the birth of their son, Craig Peveril, 9 lbs. 14 ozs., on December 9th, 1975, A brother for Nicola. Many thanks to Dr. Barnard and Maternity Staff at Royal Jubilee Hospital.

GLOVER — Born to Phil and Marie (nee Adams) on Dec. 2nd, 1975, at Royal Jubilee Hospital, a boy, Brent Philip, 7 lbs. 13 oz. Thanks to Dr. R. J. Campbell and a great maternity staff. (Insured.)

MARSHALL—Born to Mr. and Mrs. David S. S. Marshall (nee Carol Ruttan), 444 Transit Road, Victoria, B.C., on December 8, 1975, a son, Jonathan Charles Sherwood, 7 lbs. 13 ozs.

STEFAN — Jake and Judy Stefan (nee MacKay) are pleased to announce the safe arrival of their fourth son, Peter John, on November 4th, 1975, at Immaculate Hospital, Westlock, weight 9 lbs. 6 oz., new brother for Sandy, Teddy and Charlie (a grandchild for Mrs. Neil MacKay of Ontario Street, Victoria, B.C.)

5 DEATHS and FUNERALS

BATEMAN—In Victoria, B.C. on December 12, 1975, Mrs. Sybil Gladys Bateman, aged 70 years, born in India, late residence, Suite 1807 - 1147 Quadra St. She leaves her daughter, Mrs. Betty O'Looney and grandson, Benedict, Wilmington, Delaware. Arrangements will be announced later by the Sands Mortuary Limited.

SANDS — VICTORIA

BOWEN — ON December 10, 1975, in hospital in Victoria, Inspector Robert C. Bowen, aged 92 years, of 415 Tipton Ave., Colwood, a resident here since 1942, formerly Officer Commanding, R.C.M.P., Victoria from 1942-1947. He leaves one daughter, Mrs. C. J. (Suzanne) Schroeder with whom he resided; 2 grandsons, Brian and Robert; granddaughter Jean; 4 great-grandchildren; nieces and a nephew. He served with the Durham Light Infantry in the Boer War and the Mounted Police Dispatch Division in World War One.
Funeral service in McCall Bros. Chapel, Johnson and Vancouver Sts. on Monday, Dec. 15 at 2 p.m. with the Rev. C. A. Hamer and the Rev. J. Titus officiating. (Flowers gratefully declined).

BROWN—In hospital on December 11, 1975, Mrs. Lilian Beatrice Brown, aged 87 years of 959 Brechin Road, Nanaimo. Born in England and came to Canada in 1955. She leaves her son, Harold Brown of Nanaimo; daughter, Mrs. Sylvia Jones Victoria and four grandchildren.
Funeral service will be held on Monday, December 15, 1975, at 1 p.m. in Hayward's Thomson and Irving Chapel, 1625 Quadra Street at Balmoral. Archdeacon A. E. Hendy officiating.

DUNCAN—George M. Duncan, aged 89 of Seal Beach, California. Mr. Duncan was born January 3, 1886 Ellon, Scotland, the son of Peter and Annie Marr Duncan. He was predeceased by his wife Barbara. He leaves his son William Duncan of McMinnville, three grandchildren, Douglas Duncan of San Jose, California, Cheryl Hobbs of Springfield, Missouri, Kirk Duncan of Anchorage, Alaska. Daughter-in-law Jeanette Duncan, Sister-in-law: Winnifred Blakely, Los Angeles, California. He was chief Bridge Engineer of B.C. Designed and supervised many of the famous bridges in B.C. He was an artist and veteran of the Canadian Army. He retired in 1951. In 1966 the couple moved to Leisure World in California. He had moved to McMinnville earlier this year upon the sickness of his wife who passed away in July.
Private interment was held in Mt. Crest Abbey. Funeral directors in charge: Macy and Son, McMinnville, Oregon 97128.

EMBLETON—In hospital on December 11, 1975, after a brief illness, Mrs. Margaret Irene Embleton, age 74 years. Born in Indian Head, Sask. and had been a resident of Sooke, B.C. for the past 15 years, late residence, 6735 Eustace Road. She leaves her loving husband, Tom Embleton, at home, son, Bob, Esquimalt, B.C., brother Fred Cooper, Campbell River, B.C., sisters Ethel, in Australia, Mrs. Ann Hogue, Campbell River, B.C. and Mrs. Jean Purcell, Vancouver, B.C., nieces and nephews.
Service will be held in the Sands Funeral Chapel of Heather, Colwood, B.C. on Tuesday December 16, 1975 at 1 p.m. Rev. J. Murray officiating. Flowers gratefully declined. Those so desiring may contribute to the B.C. Heart Foundation, 1008 Blanshard Street, Victoria, B.C.

SANDS — COLWOOD

HARLAND — In Victoria, B.C., Mr. Maurice William Harland, aged 75 years, born in Darlington, England, late residence, 723 Yates St. He leaves his sons, Dennis Charles Harland, Glendale, Calif. and Robert William Harland, North Bend, Oregon, and his daughter, Mrs. Jeanette Cooper, Beaverton, Oregon.
Service will be held in the Sands Mortuary Limited, "Memorial Chapel of Chimes," on Tuesday, December 16th, 1975 at 11:30 a.m. Rev. Father W. H. Bullock officiating.

SANDS—VICTORIA

HILL — On December 11th, 1975 at Duncan, B.C., Mr. Glenn Wallace Hill, beloved husband of Margaret Hill of Cherry Point, Cowichan Station, aged 64 years. Mr. Hill had been employed in the mining industry till his retirement. Mr. Hill served with the Canadian armed forces in the war of 1939-45, in the European theatre of operations. He was a member of the Cobble Hill branch of the Royal Canadian Legion. Besides his loving wife, Mr. Hill is survived by two sons, Ron in Duncan and Ken in Trail, a daughter, Mrs. Kay Gordon in Cranbrook. Nine grandchildren, two great-grandchildren. Three brothers, Bill and Mel in Corning, Sask. and Roy in Castlegar, a sister Mrs. Stella Mills, Corning, Sask.
Service will be held on Monday, December 15th, in Sands Hirst Funeral Chapel at 1:30 p.m. with the Rev. R. Dobson officiating. Flowers are gratefully declined. Sands Hirst Funeral Chapel are in care of arrangements.

SANDS HIRST — DUNCAN

MEUGENS — In Victoria on December 11, 1975, Mary Margarette Meugens aged 72 years of 1300 May St., born in Glen Ewen, Sask., resident here since 1970, late of Burnaby. Widow of Leo Meugens, she leaves 1 son and daughter-in-law, Alex and Beth Hayward of Oxbow, Sask.; 5 grandchildren; 8 great-grandchildren. She was predeceased by her first husband, Newton Hayward in 1948 and a daughter Margaret Barber in 1963. She also leaves 4 sisters and 2 brothers, Mrs. Katie Tyhurst, Mrs. Lillian Branson, Mrs. Etta Bishop, Mrs. Evelyn Shier and John McKillop of Oxbow and Dave McKillop of Regina.
Funeral service in McCall Bros. Chapel, Johnson and Vancouver Sts. on Monday, Dec. 15 at 3:30 p.m. (Flowers gratefully declined. Donations, if desired, may be made to the Heart Fund, 1008 Blanshard St.)

RAMSAY — Suddenly on October 11th, 1975, James Alexander Ramsay, aged 70 years, at his home, 18 College Street, Stratford-on-Avon, England, beloved husband of Florence Alura Cattrels.

SESSIONS — On December 10, 1975, in Victoria, Gerald Charles Sessions, aged 87 years, of 1048 Craigdarrock Rd., born in Bristol, England, resident here since 1955, formerly of Prince Rupert and Terrace where he was the C.N.R. agent. He is survived by his wife, Daisy Sevilla; one son, Brian P. of Victoria; one daughter, Mrs. J. (Audrey) Bremner of Victoria; four grandchildren; three great-grandchildren; a twin sister, Gladys, in Bristol, England. He was a member of the Masonic Order in Terrace and Prince Rupert. He served in World War One as a Lieutenant with the Canadian Expeditionary Force.
Funeral service in the FAMILY CHAPEL of McCall Bros. on Monday, Dec. 15, at 1:00 p.m. (No flowers by request.)

5 DEATHS and FUNERALS

SIDDON — In Victoria on December 8, 1975, Wilbert Eugene Siddon in his 60th year, born in Grand Forks, B.C., and resident here since 1946, of 3611 Quadra St. He leaves his loving wife Margaret; 2 sons, Michael of Errington, Dennis and daughter-in-law Valerie of Victoria; 1 daughter, Mrs. H. G. (Elizabeth) Willis of Prince George; 3 grandchildren; brothers, J. L. Siddon, Kitimat, Archie of Ocean Falls and Robert in Alberta; sisters Mrs. Nettie Fisher, Montreal, Mrs. Dorothy Dawson, Elinora, Alta., Olga, Vancouver, Oda Elsie and Donna Ann in Alberta; numerous other relatives in Ontario, Alberta and B.C. He was a member of the B.C.D.'s in the Second World War and was an Honorary member of the Canadian Scottish Sergeant's Mess.
The funeral service will be held in McCall Bros. FLORAL CHAPEL on Friday, Dec. 12, at 2:15 p.m.

WAIN — In Victoria on December 11, 1975, Mr. William Henry Wain, aged 61 years, of 1211 Montrose Avenue, a native son of Victoria. He leaves his wife, Viola; daughter and son-in-law, Viola and Roger Loughney; grandchildren, Janice and Sandra.
Funeral service in McCall Bros. Chapel, Johnson and Vancouver Sts. on Monday, Dec. 15 at 11:00 a.m. (Flowers gratefully declined. Donations, if desired, may be made to the Cancer Fund, 857 Caledonia Ave.)

8 CARDS OF THANKS

The family of the late Archie Taylor wish to thank all relatives and friends, neighbors, and co-workers, for cards, flowers and all donations to the Heart Fund, and sympathy in the loss of a dear husband and father. — Rose Taylor and family.

9 IN MEMORIAM

MOORE—In loving memory of Captain James E. Moore who passed away Dec. 14, 1970. Lovingly remembered by his wife Peggy and daughter Lorraine, son Joseph and grandchildren.

THEY SHALL GROW NOT OLD, AS WE WHO ARE LEFT GROW OLD. AGE SHALL NOT WEARY THEM, NOR THE YEARS CONDEMN. AT THE GOING DOWN OF THE SUN, AND IN THE MORNING, WE WILL REMEMBER THEM.
—WITH GRATITUDE, SANDS.

10 FUNERAL DIRECTORS

Sands
SERVING VANCOUVER ISLAND
WE CARE
Dedicated to service
Sensible Prices
SANDS FUNERAL CHAPELS
VICTORIA 388-5155
SIDNEY 656-2932
COLWOOD 478-3821
DUNCAN 746-5212
LADYSMITH 245-2331
NANAIMO 753-2032
Your seven community Chapels, Independently Family Owned and Controlled. Sands since 1912.

McCalls

MONDAY
HOY, Mrs. Mabel
10:30 a.m., FAMILY CHAPEL
WAIN, Mr. William Henry
11:00 a.m. FAMILY CHAPEL
SESSIONS, Mr. Gerald C.
1:00 p.m., FAMILY CHAPEL
BOWEN, Inspector Robert C.
2:00 p.m., FLORAL CHAPEL
MEUGENS, Mrs. Mary M.
3:30 p.m., FLORAL CHAPEL
TUESDAY
WILSON, Mr. Harold
3:00 p.m., FLORAL CHAPEL
McCALL BROS.
Floral Funeral Chapels
385-4465

MEMBERS BY INVITATION
NSM NATIONAL SELECTED MORTICIANS SINCE 1882
VICTORIA, 388-5155
SIDNEY, 656-2932
COLWOOD, 478-3821
DUNCAN, 746-5212
LADYSMITH, 245-2331
NANAIMO, 753-2032
Removal And Service Arrangement
Covering Vancouver Island
A Division of Sands

INTERNATIONAL FLIGHT CARE
Specializing in forwarding to or from anywhere
WORLD WIDE FUNERAL INFORMATION SERVICE
call collect
or cable
"Mortuary Victoria"
A Division of Sands

Haywards Thomson & Irving
Funeral Chapels
1625 Quadra St.
384-2612 — 386-3505
Superior Service Since 1867

CUNNINGHAM FUNERAL CHAPEL
1155 Fort Street
Phone 384-5512 or 384-8626
Offering dignified moderate service for all. Geo. S. Cunningham, owner, manager.

FIRST MEMORIAL SERVICES
Serving the Public and Exclusive Undertakers for the Memorial Society of B.C. 658-5244.

11 MONUMENTALS

STEWART MONUMENTAL Works Ltd.
ESTABLISHED 1896
Memorial of Distinction
Marble fireplace and tabletops
1403 May St. 384-3452

MORTIMER'S MONUMENTS
ESTABLISHED 1877
"The Finest in Craftsmanship"
633 DAVID ST. 383-6421

14 ANNOUNCEMENTS

CRAIGDARROCH CASTLE
1050 JOAN CRESCENT
OPEN TO PUBLIC
Weekdays, 2 p.m.-9 p.m.
Saturdays, 11 a.m.-9 p.m.
Sundays, 11 a.m.-7:30 p.m.
Donations to Castle Society for restoration. Please be generous; the Castle depends on you.

IN MEMORIAM DONATIONS
to be used exclusively for
CANCER RESEARCH
should be directed to
CANADIAN CANCER SOCIETY
857 Caledonia Ave., Victoria

14 ANNOUNCEMENTS

VANCOUVER ISLAND KIDNEY Patients Association raffle, drawn on Dec. 6, 1975. Winners are: Jim McCall, Mrs. V. Young, W. Milton. Many thanks to all donors and participants.

15 COMING EVENTS and MEETINGS

BINGO
ESQUIMALT LEGION
SUNDAY, DEC. 14, 1 P.M.
20 Games—$1.00 Admission
Extra Cards 25c each
6 Cards $2.00
5 Extra Games—25c per Card
Also Early Brid Games
EVERYBODY WELCOME

ARMY, NAVY AND AIR FORCE BINGO
ESQUIMALT LEGION
EVERY SUNDAY 7 P.M.
Early Birds 6:30 p.m.
20 Main Games
All Games $20 or More
2 Jackpot Games
5 Extra Games 25c a Card
FREE BUS TO TOWN
In aid of veteran benevolence, senior citizens housing and juvenile sports.

VICTORIA FISH AND GAME
ANNUAL TURKEY SHOOT
DEC. 13 AND 14
10 a.m. till dusk
at new Malahat Grounds—Holker Place. Trap .22 calibre—archery shoots.
Refreshments—
Everybody welcome

Victoria Elks Bingo
Saturday, December 13,
7 P.M.
Old Age Pensioners Hall
Govt. St.
1 Card, $1.00
6 Cards, $2.00
Extra Cards 25c
In Aid of Local Charities

VICTORIA-COLUMBIA LODGE, A.F. and A.M., No. 1. Members are reminded of the Annual Ladies' Night to be held in the Masonic Temple, 650 Fisgard St., on Thursday, December 18th, at 8 p.m. Also the Annual Installation by the Grand Master which will take place on Saturday, January 3rd, 1976 at 2:30 p.m. at the Masonic Temple followed by a Banquet at the Empress Hotel about 6:30 p.m.

C.S.F.—GREATER VICTORIA HELP Society. Monthly meeting December 15th at 8 p.m. Music Room, Central Jr. High. Video tape showing interview with Dr. Hoffer, counsellors and people we helped. No weekly. To see those people who contacted us during the last year; we need your support to help others! Question period — Megavitamin literature available.

PRINCE RUPERT NIGHT
Twentieth annual reunion Sat. April 24, 1976. St. Mary's Hall, Vancouver. For tickets for further information call S. Alexander 385-5465 Victoria.

BINGO
Non-Status Indians. Langford Legion Branch No. 91. Monday 7:30 p.m. Early Bird Games start at 7. 6 cards, $2. Extra cards 25c. Everyone welcome.

INEXPENSIVE ARTS AND crafts Christmas gift sale, Central Junior Secondary foyer, Wed., December 17—3:30-8:00. Pottery—Planters—Batik—Leather Weaving —Jewelry.

IOF ADULT'S CHRISTMAS Dance, Dec. 20th, 9-1 p.m. Tickets 642-5418, 479-7425 Pioneer and Jubilee Rooms, Esquimalt Recreation Centre. 527 Fraser.

NETBALL
Ladies interested in playing Netball, in Victoria, phone 937-0447 collect, 6 p.m. to 7 p.m.

INDEPENDENT ORDER OF foresters: Children's Christmas Party, Dec. 14th, 1 to 4 p.m. 385-6149, 479-1078.

CHRISTMAS BINGO, PROSPECT Lake Community Hall, Saturday Dec. 13, 8 p.m. Ham, turkey and cash.

MYSTERY TOURS
Leaves V.I. Coach Lines depot every Sunday at 1:30 p.m. Return 5 p.m., $4.50 includes tea. 385-4411.

OIL PAINTINGS BY EVALON (Eveline Glew) December 15th-20th, 10-4 p.m. Emily Carr Art Centre, 207 Government.

REGULAR SATURDAY OLD time dance 9-12, Columbian Orchestra, St. Alban's Hall. Coffee. 479-8803.

New Year's Eve Dance, St. Alban's Hall, Ryan St., 9 'till 1 $7.50 each. Supper. Phone 470-8803. Columbian Old Time Orchestra.

20 LOST and FOUND

LOST: DEC. 11 IN CURTEIS Point, Swartz Bay area medium sized white sheepdog, has North Saanich dog tag and answers to "Seadog" 656-4018 or 384-4912 or 656-5204.

LOST: 4-MONTH-OLD FEMALE kitten, dark grey with white markings on chest and paws, Goldstream-Colwood Corner area. Phone after 4 p.m., 479-1635.

LOST: DEC. 8, FEMALE TERRIER cross pup, 4 months, grey with white chest and face. Leather collar and white flea collar. 477-9990, 5-7 p.m.

LOST: LADIES GLASSES, BIFOCals with large dark brown rim. Fairways Shopping Centre area. 384-6845.

LOST — AT HILLSIDE-DONcaster Belgian sheep dog. Answers to the name of Bandit. Lost since the 1st. Reward. 477-0704.

LOST: WHITE MALE SHEPherd samoyed cross with chain and flea collar answers to "Tarkey". 477-3484.

LOST — FEMALE SIAMESE cat, Chamberlain, Oak Bay area. Please phone 592-9067 anytime after 5.

FOUND: GREY CAT, WHITE boots, mustache and throat. Mayfair area. 388-7642.

FOUND: SMALL BLACK KITTEN with white markings, near Central High School. 382-3030.

LOST: READING GLASSES IN light brown case on Fort St., Wed., Dec. 10th, reward. 385-7237.

LOST: FOUR MONTHS Springer Spaniel liver and white, Glen Lake, reward. 478-8429.

LOST: BLACK WALLET BEtween downtown and Oak Bay function area, 595-3580.

LOST — MINATURE COLLIE, brown and white. Happy Valley area. 3 months old. 478-8446.

LOST: HAPPY VALLEY AREA white and brindle female whippet (dog), reward. 478-0985.

FOUND: CHALET RD., FEMALE Siamese. 656-6291, 656-3541.

21 HELP WANTED GENERAL

ADVERTISEMENTS IN THIS CLASSIFICATION MUST COMPLY WITH THE BRITISH COLUMBIA HUMAN RIGHTS ACT

LIVE-IN COMPANION NEEDED by elderly lady in Oak Bay. Must be able to drive, non-smoker. Victoria Press Box 83.

EXPERIENCED FRONT DESK Receptionist required for hotel. Reply Victoria Press Box 38.

REGISTERED NURSE URGENTly requires babysitter in my home, 477-9904 anytime.

BABYSITTER WANTED — DONcaster school area, after school. 595-8278.

HAIRDRESSER FULL OR PART time, experience required. 479-6522 transportation, 383-7619, or after 6 656-1169.

BABYSITTER FOR 8 YEAR OLD, Esquimalt area. Must have own

21 HELP WANTED GENERAL

Government of Canada
CUSTOMS INSPECTOR TRAFFIC
Revenue Canada
Customs and Excise
Victoria, B.C.

This competition is open to both men and women, with preference given to residents of Victoria, B.C. and locality.

SALARY: $10,767—$12,193.

DUTIES: Under supervision, conducts the primary Immigration examination of persons entering Canada and the primary Customs examination of the goods in their possession; enforces conformity with the Customs Act; collaborates with Law enforcement agencies of Canada and other countries; advises the travelling public, brokers, importers, exporters and carriers regarding the correct interpretation of Customs Acts and Regulations and performs other related duties.

QUALIFICATION: Requires demonstrated capacity for administrative work combined with the ability normally required for complete secondary school education or University graduation. Knowledge of the English language is essential. Willingness to work shift assignments consistent with local requirements.

Apply by December 21, 1975, quoting Reference No. 75-NRCE-OC-VAN-37 to: Customs and Excise, Personnel Administration, Custom House, 35rd Floor, 1001 West Pender Street, Vancouver, B.C. V6E 2M8. Obtain application form PSC 367-4110 at Post Offices, Canada Manpower Centres or offices of the Public Service Commission of Canada.

ADMINISTRATOR

Applications are invited for the position of Administrator for the Cumberland Diagnostic and Treatment Centre and Intermediate Care Unit in Cumberland, Vancouver Island, B.C. The present facility provides a Diagnostic and Treatment Centre and 18 Intermediate Care beds in the previous Cumberland General Hospital building. New construction of a Diagnostic and Treatment Centre and 50 Intermediate Care beds is well advanced.

The Administrator is responsible for the overall operation of the facility and reports directly to the Board of Trustees.

Preferable qualifications would include an H. O. M. certificate or equivalent plus knowledge of Canadian hospital accounting and general accounting procedures are essential.

Cumberland is located in the beautiful Comox Valley approximately 70 miles north of Nanaimo on Vancouver Island.

Applicants are requested to submit a resume, indicating education, experience, references and salary expected.

Applications will be received up to and including January 15th, 1976. Please address your applications, marked "Confidential" to:

Chairman,
Board of Trustees,
Cumberland General Hosp.
P.O. Drawer 400,
Cumberland, B.C. V0R 1S0.
Telephone: (604) 336-2211.

Dining Room Hostess-Host
CHARMING and PERSONABLE. Must have waitress-waiter and hostess-host experience. Mature. Please phone for interview, Fred Wieland, 382-4221.
CHATEAU VICTORIA

AVON
MAKE BEAUTY YOUR BUSINESS. Sell famous fragrances, cosmetics and daily needs in your own Territory. Call: Miss Binder, 384-7345.

MOTEL TRAILER PARK COMplex is in need of a full time competent handyperson. Must be experienced in carpentry, plumbing, painting etc. and be willing to work. Victoria Press, Box 73.

ELECTRICIAN TO DO ELECtrical and home mechanical work. Good pay and good benefits. Steady job for right person. Local Victoria Manufacturing Firm. contact Plant Engineer at 383-4128.

MATURE KINDLY LADY TO help with invalid mother. Night work required. Light sleeper. Live in or out. Ample time off. References required. Phone 479-6435 or 477-6657.

WANTED RETIRED STENOGRAPher to take dictation of few letlets about once a week, for disabled man at his apartment. Typing on stenographer's own machine. Phone 595-1279.

GOOD HOUSEKEEPER WITH own car to take care of house and two children, 3 and 7 years, 3-6 p.m., Mon.-Fri., Tattersall area, $50 per week, 384-0031.

FULL AND PART TIME FOR 8 people. Car required. Pleasant working conditions and top money. Advancement possible. 921 Fort Street.

LIVE-IN SITTER, GENERAL housekeeping, required for 2 children, age 10 and 4 years, room and board, plus remuneration. 656-4481.

WE REQUIRE CHAMBER PERson for Motel work. Must be experienced and mature. Please contact Manager, Jolly Knight Motel, 388-5461 for interview.

WAITER - WAITRESS WANTED — must be mature and dependable to work evening shift 7 p.m. 'til 3 a.m. Phone 386-3833 or apply at 701 Fort St.

CAPABLE MATURE HOUSEkeeper for couple in modern city home. Live-in, 5-day week, good wages, references. Victoria Press, Box 12.

EXPERIENCED RESIDENT caretaker couple for 83-suite apartment block. Pool experience an asset. Send complete resume to Victoria Press, Box 31.

EXPERIENCED DINING ROOM waiter-waitresses required immediately. Apply in person only 270 Government.

FOR PURCHASING DEPARTment, excellent opportunity for advancement. Andrew Sheret Limited. Phone for appointment.

21 HELP WANTED GENERAL

Shaughnessy Hospital
IN-SERVICE EDUCATION INSTRUCTOR
(Acute and Extended Care)

DUTIES:
Under the supervision of the In Service Co-ordinator to organize, implement and evaluate the In-service Programmes of the Nursing Department.

QUALIFICATIONS:
Eligibility for registration in B.C. min. of three years experience with demonstrated teaching and supervisory ability post basic education in Nursing Administration or Adult Education. Baccalaureate Degree preferred.

Salary and benefits in accordance RMABC Agreement.
Applications to :Staffing Officer, Shaughnessy Hospital, 4500 Oak Street, Vancouver, B.C. V6H 3N1.

WANTED
Students to sell Victoria Times in the downtown City area. Afternoons 3:30 to 5:30 (Mon. to Sat.). Guaranteed daily profits, plus prizes and cash awards. Apply in person, rear of 1215 Broad St. any afternoon, between 3, P.M. and 5 P.M.

MAINTENANCE PROGRAM PERson, good all round handy person to supervise and instruct small group of handicap people and see to all maintenance, improvement and program relating to building and grounds. To be carried out within the Spring Wood Residental Training Program at Brentwood. Person should be of a warm and mature nature, able to relate with respect handicap co-workers. Would work as a team member with other program colleagues. Class 4 drivers licence essential. Applications with references to the Executive Director, 3—631 Fort Street, Victoria, B.C.

STUDENTS ADULTS
are required for temporary morning newspaper route deliveries. Generous payment plan based on route or routes delivered daily. A car would be needed. Contact Mr. Fox or Mr. Elliot at 383-41111, Colonist Circulation Dept.

PAUL'S Restaurant Ltd.
Wanted — Experienced waiters and waitresses for full time employment, apply 1900 Douglas St. between 2 and 3 p.m.

ACCOUNTANT FOR AUtomobile dealer, automobile experience preferred but would consider individual with good accounting experience. Capable of handling small office and preparation of monthly financial statements, should have formal accounting training. Many company benefits and an opportunity to progress with a growing company. For appointment — B. Yeomans 758-1191.

WOODWARD'S RAYMOND SALON REQUIRES HAIR STYLISTS
Earn a good income—no clientele necessary. Work in beautiful air-conditioned salon in Woodward's Stores, Mayfair Shopping Centre. For appointment call Mrs. Braidwood at 386-3322, local 304.

POSITION OPEN FOR A COOK. This is a casual position only and will involve sick and vacation relief. Suitable for retired person. Applicants must be qualified and experienced in all phases of cooking. Only those interested in casual employment need apply. Applications received to December 18th, 1975, at The Royal Jubilee Hospital, 1900 Fort St., Victoria.

BUS DRIVER
Experienced driver wanted for Port Renfrew school run, must hold valid Class II licence. Please apply in writing to Watson and Ash Transportation, 3361 Wellsmith Cres.

WORLD WIDE OFFICE EQUIPment firm with branches across Canada has a local opening for a person who is looking for a permanent career in sales, previous selling experience not essential. We stress personality, appearance, mechanical inclination, enthusiasm. Salary paid during training period. 382-5181 for an interview.

LIVE-IN HOMEMAKERS
Opportunities for semi-retired ladies to help their local communities. Your experience needed by HEALTH CARE SERVICES UP-JOHN LIMITED. Call us at 388-6639 Monday - Friday, 9 - 4:30.

157 NEWSPAPER CARRIERS wanted, all areas. Gordon Head and Oak Bay, Call 477-2560. Sidney and Saanich North of Royal Oak. Call 479-6848. Other areas call 383-5822. Weds. after school deliveries.

SIDNEY BEAUTY SALON NEEDS apprentice. We would like to find a neat person who is co-operative, willing to work and has loads of personality. For interview call 656-2233.

LIVE-IN HOUSEKEEPER FOR elderly gentleman. Good location and salary. Close to bus service. Phone 592-2828.

PART-TIME JOB IN SMALL guest house for person who loves cooking. 385-4632.

22 OFFICE HELP

ADVERTISEMENTS IN THIS CLASSIFICATION MUST COMPLY WITH THE BRITISH COLUMBIA HUMAN RIGHTS ACT

EXPERIENCED STENOGRApher, receptionist required for chartered accountants office, pleasant working conditions and competitive salary. Apply Victoria Press, Box 70.

A DENTAL HYGIENIST IS REquired in a new modern prevention oriented office. This opportunity will be available Jan. 5. Please reply promptly to Victoria Press Box 66.

JUNIOR LEGAL SECRETARY required. Must have good typing. Some legal office experience and be willing to train on Mag Card. $500-$650. 386-6021.

TELLER
Required by large trust company. Must have 6 months teller experience. Please phone Mrs. Alexander 386-1361.

EXPERIENCED LEGAL SECREtary for wills and estates. Good typing essential, short hand an advantage. $800-$900. 386-6754.

LEGAL SECRETARY REQUIRED immediately; corporate experience and good typing essential, short hand preferred. $700-$800. 386-9021.

SCOTIA BANK REQUIRES EXperienced receptionist-typist. Please apply in person at our Douglas and Hillside Branch.

22 OFFICE HELP

DENTAL RECEPTIONIST
Downtown practice of 3 dentists requires mature unflappable receptionist. Applicant must have hed chairside dental experience in modern office. Must be acquainted with MSA, CU and C and Human Resources procedures. Please visit suite 306-1175 Douglas to complete an application.

QUALIFIED INSURANCE clerk-typist with 2 or more years experience in Fire or Auto Insurance for Senior position in progressive and congenial office. Top salary and fringe benefits for successful applicant. For appointment phone 385-7721, Office Manager.

CLERK TYPIST
Central Saanich area — versatile — typing, general bookkeeping. Must have previous office experience. Own transportation. Salary $550-$600. Drake Personnel, 1175 Douglas Street, 385-3425.

VERSATILE PERSON REquired for tire company, ability to handle office duties as well as sales essential, involving some heavy and dirty work. $600-$800. 386-6754.

MACHINE POSTING CLERK
Part-time position 4 hours on evenings per month. Must have prior savings posting experience. Please phone Mrs. Alexander 386-1361.

AN OPENING IS AVAILABLE for a certified dental assistant, reply with particulars to Victoria Press, Box 69.

SECRETARY, TYPING AND bookkeeping skills essential. Contact Mr. Turner, 652-1111.

23 SKILLED TRADES

ADVERTISEMENTS IN THIS CLASSIFICATION MUST COMPLY WITH THE BRITISH COLUMBIA HUMAN RIGHTS ACT

FULLY QUALIFIED REFRIGERATION TECHNICIAN
Union rates, to work on commercial refrigeration and installation of air conditioning. Must be able to work without supervision. Work consists of repairs and istallation of all makes of refrigeration, air condition equipment. Steady employment, full medical and dental. To start immediately. Full resume to Victoria Refrigeration, Air Conditioning Ltd., 538 Hillside Ave., 385-9752.

Management Position
We require an energetic person to assist general management for residential construction, deal with land, some rentals and sale of houses. This position suitable for a bright family person with practical and academic knowledge in the field and office requirements and be of help a management position with residential construction co. A good negotiable salary plus bonus to the qualified applicant. Please apply Victoria Press box 60.

AUTOBODY PERSON
Must be fully qualified. $8.30 per hour flat rate, with medical, dental and life insurance benefits. Apply to Advance Collision. 741 Pembroke Street. 388-4491.

DRYWALL TAPERS
EXPERIENCED DRYWALL TAPERS FOR STEADY WORK IN PRAIRIE CITY. TOP PEACE WORK RATES.
Reply Victoria Press Box 78.

THIRD CLASS STATIONARY shift engineer, maintenance experience preferred. Pay rate $8.54½ per hour

36 BUSINESS SERVICES and DIRECTORY

Auto Glass

BOSSOM
GLASS CO. LTD.
NO WAITING IN LINEUPS!
We replace your windshield and handle all I.C.B.C. claim forms. Call our Mobile Home Service Van TODAY! 382-3031.

Bricklayers

HAROLD AMUSSEN MASONRY
Brick and stone work for fireplaces, barbeques, and small repair jobs etc. Free estimates, all work guaranteed. Please call anytime 478-5460.

Cabinet Making

KENNEDY KABINETS LTD.
Anything in Cabinets
Christmas Special — Fish Tanks 50-500 gals., Cedar Chests and Buffets. 652-1808.
Evenings call Dave 656-6407

CUSTOM CABINET WORK
Millwork, kitchens, vanities. All types of custom casework.
OLYMPIC MILLWORK
Div. of Farmer Construction Ltd.
388-5121

CUSTOM CABINETS AND REfacing of kitchen, coffee tables and bookshelves. 656-3018 after 5.

Carpenters

VERSATILE WORKER FOR your carpentry, additions, renovations, cabinets, vanities, painting, papering. Quality work at reasonable price. Adam, 385-3090.

EXPERIENCED CARPENTRY. Renovations, decks, basement finish, additions, repairs, reasonable rates. References. 384-2323, 386-6966.

NEED A ROOM FINISHED FOR Xmas? Our work is fast but good. For a free estimate call Martin or Glenn. 477-1244.

GENERAL CARPENTRY, RESIdential and commercial. Free estimates. 478-8894, 478-3201, anytime.

CARPENTRY AND PLUMBING work, free estimates, 477-5594, ask for Wayne.

FRAMING, FORMING, FINISHing, custom, repair specialty. 385-4945, 8-9 a.m., 5-7 p.m.

SMALL JOBS MY SPECIALTY Howie 478-4705

NO JOB TOO SMALL, OLD hand, Jack, 598-7392.

FRAMING CREW AVAILABLE. Experienced. 386-3049.

Carpets and Linoleum

HOURIGAN'S
CARPETS AND LINOS LTD.
FLOOR COVERING SPECIALISTS
713 PANDORA AVE. 386-2401

CARPET TREND
Has big savings for you, and top professional service and guaranteed installation, BEFORE CHRISTMAS. Examples: nylon shag, $4.95 sq. yard. Harding pattern kitchen carpet, $7.95 sq. yard. Skinner and Langford St. in Vic W3st, 386-7501.

Carpet Cleaning

COIT CARPET CARE:
THERE'S NONE BETTER!
COIT repairs any carpet holes
COIT repairs burns, tears
COIT offers carpet binding
COIT cleans carpets too
COMPLETE, PROFESSIONAL, REASONABLE
COIT CARPET CARE
Call COIT — 386-6701

VIKING DEEP-CLEAN SYSTEMS. Carpet and upholstery cleaning. Powerful 4 H.P. Extractor. No shrinkage. This is our business, not a sideline. For free estimates and professional service, please call 386-0909 days, 595-1525 evenings.

DOUGLASS CARPET AND Upholstery Cleaners, for that before Christmas clean-up, call Ron at 592-9517 for free estimate, (a few spots still open).

EXPERT CARPET CLEANING, no obligations. Free quote. 477-3378.

MAC'S RUG AND UPHOLSTERY cleaners. I own and personally do all cleaning 385-7479.

PROFESSIONAL CARPET SHAMpooing 10c sq. ft. Owner operated. Phone Andy, 652-5560.

Cleanup Services

IS THE HOUSEWORK GETTING too much to handle by yourself? Phone 383-4341 and let West Coast Janitorial lend a hand. You'll be surprised how reasonable it is.

NO CHARGE AND UP
Two young responsible men have large truck. Basement, attics, composts, etc. Very reasonable. Bob's. 386-2451 anytime.

PROMPT, EFFICIENT — yards, basements, hauling of debris. Complete Janitorial Service. Gutters cleaned. Call Larry, 477-8711 or 592-6131.

½-TON TRUCK FOR HIRE. Clean Ups, light hauling, and small renovations. Reasonable rates. 386-0306.

WILL CLEAN UP GARAGES, yards and houses, etc. G and W Xmas special on Shampooing. 477-9145.

BASEMENTS, GARAGES, ATTICS cleaned and rubbish hauled away. Will purchase anything of value. 384-4408, 592-4477.

DEPENDABLE CLEAN-UP basements, garages, yards, small buildings. 384-8297, anytime.

MOVING, CLEANUPS, HAULING, low cost. Any job, anytime. 592-6273.

2 MEN WITH TRUCK, CLEANups, small moving jobs, basements cleaned, attics cleaned. 383-1830.

2 MEN WITH TRUCK, CLEANUP, hauling, odd jobs. $10 per hour. 477-4740.

DAVIES BROTHER CLEAN-UP service. Basements, attics, yards, etc. 642-3057.

MOVING? ODD JOBS? CLEAN up? 2 men ready, willing and able. $16 per hour. 598-6773, 384-0024.

MAN WITH PICKUP — SMALL cleanups, anytime. 388-6049.

Contractors

WHEATON
CONSTRUCTION LTD.
General Contractors
Building Consultants
382-2159

ALRIGHT BUILDERS LTD. General contracting. 479-1160. Residential and commercial. Custom Built homes. Renovations and alterations. Drafting and Plan service. Engineering and Consulting.

DUE-RITE CONSTRUCTION
Renovations, repairs, finishing, additions, cupboards, custom projects, patio, carport, taping, drywalling, etc. Phone Jack for free estimates. 384-3323.

CALL "THE HEARTH SPECIAList" for fireplace facing. All contracts undertaken before Dec. 20 guaranteed finished before Christmas. Call evenings, 477-5822.

ADA CONSTRUCTION
Complete renovation, remodelling, custom building. For free estimates call 478-3801. Financing or trade available.

PACIFIC CEMENT FINISHERS specializing in driveways, patios, sidewalks, floors. Free estimates. Call 384-2737 after 6 p.m.

CONTRACT AND SPEC. HOME built and construction management. Sunair Developments Ltd. General Contractors, 595-6664.

T. AND C. BUILDERS LTD.
Framing
385-5293 385-8587

FRANKLINS CONSTRUCTION
sundecks, gutters, rec rooms, additions, renovations, aluminum windows, doors. 382-2732 or 478-1050.

FARMER CONSTRUCTION
Design — Renovations
388-5121

HYDE CONSTRUCTION LTD. contract finishing. 1420 Denman St. 595-6662.

COUNTRY CONSTRUCTION
Renovations, home building with feeling, call Don, 385-5275.

Delivery and Transfer

A TURTLE DELIVERS
Fast and reliable. 388-9893, 383-9893.

Drain Service

WATER PROBLEMS
Basements waterproofed forever by experts. All work unconditionally guaranteed. 384-4743.

36 BUSINESS SERVICES and DIRECTORY

Draperies

Sears
Custom-Made
DRAPERIES
Choose from our great fabric selection. Drapes PROFESSIONALLY MADE and INSTALLED IN YOUR HOME.
CHARGE IT
Phone 595-9111
NO OBLIGATION
Simpsons-Sears Ltd.

HOURIGAN'S
Floor Covering Specialists
NOW SHOWING
DRAPERIES
PROMPT IN-HOME SERVICE
715 PANDORA AVE. 386-2401

SAVE YOUR DRAPES—
Those shabby drapes can be brought back to life by the COIT experts. The best cleaning service available and that's guaranteed. Phone 386-6701 for free estimate. No obligation.

Dressmaking

EXPERIENCED DRESSMAKER to sew your fashions. 383-1254.

Drywall

LOWEST PRICES
Insulation, boarding, taping, texturing and painting. 386-9616, 592-7696.

Electrical Contractors

ELECTRICAL REPAIRS AND INstallations. Reasonable rates. Licensed electrician. Sirwel Electric. 595-3876.

OLDER HOMES REWIRED — NO down payment. We finance thru our B.C. Hydro Plan.
EDDY'S ELECTRIC — 385-7666

Excavating

EXCAVATING, LAND CLEARing, road building, demolition, sand and gravel, equipment rentals. 24-hours service. Radio controlled.
O.K. Trucking Co. Ltd.
Bus. Office, 2840 Nanaimo, 386-3414
Dispatcher, 2720 Turner, 382-6136

PEDERSEN EXCAVATING — backhoe work, septic tank and sewer installion. Contractor hourly. Free estimates. 479-5963.

DEMOLITION, EXCAVATING and road building, also dangerous trees removed. Phone 388-7228.

BAYD'S BOBCAT SERVICE, EXcavation, loading, levelling, etc. Contract or hourly. 478-4047.

ROBERTSON'S EXCAVATING, 450 Case, landclearing; bull-dozing and backhoe. 595-8530.

Fencing

PICKET FENCE (50 FT.)
Fencing of Wood
Saanich Lumber Yard
355-2486

CEDAR FENCES, SCREENS, gates, repaired-replaced. Phone 595-1769.

FENCES BUILT OR REPAIRED, any style, reasonable rates. 382-2732, 478-1050.

Flooring and Sanding

M & M FLOOR
COMPLETE FLOORING CENTRE
Hardwood, Carpets and Linos
532 William St. 384-0343
NIGHTS: 386-3078 or 383-2581.

Gardening

FRUIT TREE PRUNING, GARden and basement cleanup, small truck. Estimates, 383-5488.

CLEANUP AND PRUNING, ETC. G. Barta, 382-7504.

FRANK'S GENERAL GARDENing and pruning. 477-6661.

Glass

SOLAR FILM TO REDUCE HEAT gain and fading in your office, home, camper or van. Numerous colors available at reasonable prices, 385-5435.

Gutter Cleaning and Repair

GUTTERS
Cleaned, repaired or replaced. Low cost, free estimates. 592-6273.

EAVES CLEANED OR REpaired or renewed. Reasonable rates. 384-4743.

Handymen

WILL DO HOUSE PAINTING, INterior decorating, fencing, conversions and small electrical jobs, etc. Phone Harry 479-3575 or 385-3764 anytime.

HANDYMAN WILL DO SMALL repairs, cement jobs, paint and paper, and clean-up. Please call 386-9577.

GENERAL HANDYMAN SERvice, Interior, exterior painting, carpentry, electrical and plumbing. Call Val. 383-2363.

HAVE ¾ TON TRUCK—WILL DO hauling, gardening, trees, etc. or anything of service to you. 658-8067.

ANY REPAIRS AROUND YOUR home — reasonable rates. 384-4743.

Hauling

2 MEN WITH TRUCK FOR light hauling and clean-up. Phone 652-2862.

HAVE 12-FT. VAN, HAUL ANYthing anytime. 478-2482.

Home Improvements

Feature
Kitchen Centre
2610 Douglas 385-4921
specializing in
KITCHEN
and
BATHROOM
RENOVATIONS
Largest Selection of KITCHEN CABINETS and VANITIES on the West Coast
FREE ESTIMATES
GUARANTEED
WORKMANSHIP

FED UP LOOKING AT YOUR old fireplace? Give it a facelift and at the same time save money. For all kinds of brickwork call "The Hearth Specialist." 477-5822 evenings for free estimates.

INTERIOR RENOVATIONS, basements and rec rooms etc, phone 385-3796.

Insulation

BORDEN INSULSPRAY
UF foam fills those cold heat hungry walls of your home. Call Victoria Foamco, 383-8233.

Landscaping

BARKER
LANDSCAPING
LTD.
—since 1940—
Lawn specialists. Expert and considerate garden layout and shrub placement — sketches — ideas. Our expert stonemasons can build you anything in rock or slate — walls, patios, pools or pillars — etc. For a free competitive estimate, call 595 8323. Terms.

Masonry

WE HAVE 26 TONS OF OFF white rock for fireplace facings. Call 383-7461 anytime.

36 BUSINESS SERVICES and DIRECTORY

Moving

J AND I TRUCKING
385-9997
Local moving, fully insured, $15 to $20 per hour. Cartage and parcel delivery.

BISSON'S MOVING AND Storage Ltd. Local and long distance movers. Household, apartment and piano moving. 384-6442.

COMERFORD BROTHERS, SPEcialist in apartment moving. Efficient work at modest rates 383-4223.

HAVE 12-FT. REEFER VAN, haul anything, anytime. 478-2482.

Painters and Decorators

ISLAND
DECORATORS
Painters Paperhangers
Spray Painters
Plaster Repairs
Convenient Time Payments
383-9059 Eves. 382-1479

CLARK AND PATTISON PAINTING CONTRACTORS LTD.
Brush or spray. Paperhangers. Texture and vinyl work. Will do all or part of any job. Paint store, BAPCO, GENERAL and PRATT AND LAMBERT paints, and rentals of all painters' equipment. Terms if desired. Phone 384-0443. 760 Bay St.

BROTHERS PAINTING AND DECORATING
Free appraisals, cost consultant. All types of painting. All types of repairs. Commercial, farm, residential. Lowest rates. Terms. Work guaranteed. 383-8112.

DOWSON PAINTING CONTRACTORS 385-6042
Residential, commercial, free appraisals, color consultant, low rates, work guaranteed.

FOR CHRISTMAS: SVEND painting and paper hanging, costs so little, beautify so much, so why not phone us. We are not the biggest, but we are the cleanest. 479-8022.

INTERIOR AND EXTERIOR painting, free estimates, low rates, satisfaction guaranteed. 385-3248 or 386-2562.

A MASTER
ENGLISH DECORATOR
Established 30 years. Wall papering, interior painting. 384-0912.

BMB PAINTING AND ROOFING contractors, residential and commercial. Free estimates, reasonable rates. 479-4547.

PAINTING AND DECORATING reasonable rates, satisfaction guaranteed. Terms. 595-4905, 479-2473.

INTERIOR — EXTERIOR Special low rates. For clean job. Self-employed. Phone Douglas at 477-5207.

PAINT BEFORE CHRISTMAS, free estimates, 383-5638.

Plasterers

BEAUTIFULLY HAND TEXtured old or new ceilings and walls. Excellent for acoustics. 385-1687, 385-7543.

PLASTERING, STUCCOING, TEXturing old and new ceilings, repairs. Fred Blanchard and Sons, 656 4211.

COLEMAN PLASTERING LTD. Lath, Plaster and Stucco, 598-3433.

STUCCOING, PLASTERING. ALterations, reasonable. 479-4779.

Plumbing and Heating

LOW COST PLUMBING
Why Pay More
Renovations our specialty
Emergency calls our trade
Any Hour 478-1610

Repair Service

POCKET SIZE OR ANY OTHER kind of electronic calculators can now be repaired at City Centre TV 3970 Shelbourne St. 477-6971 (In the K-Mart Mall).

Roofing and Siding

PUFF THE ROOFER
We shingle, we shake, contract labour, you buy material. 384-4904.

PARKER JOHNSTON LTD.
1855 BLANSHARD, 382 9181
"Roofing Victoria Since 1935"

HESLOP BROS. ROOFING
Quality application of cedar shingles, shakes and asphalt. 479-3274.

BEAT THE WEATHER. ROOFing, gutters, drains — Repaired and new. 595-3019.

ROOFS: REPAIR OR REPLACE, reasonable rates. 384-4743.

Sewers

SEWAGE DISPOSAL
B.C. Health Department applications. Perc tests, test holes, site plans. Island Envirotech, 595-8842.

ROYAL OAK PUMPER SERVICE 24 hour septic tank service. Reasonable rates. 477-6414, 595-0575.

Tailors

OAK BAY TAILORS
Tailoring, alterations ladies and men Quality leather alterations. 1826 Oak Bay Ave. 598-4131

BRITISH CUSTOM TAILORS
1311 Blanshard 383-2632

Tree Service

CEDARDALE TREE SERVICE LTD.
Large shade and ornamental trees scientifically pruned and sprayed. TREE REMOVALS. Stump chipper.
(Rep.) Charles Cowie 385-9931

MOUNT VIEW TREE SERVICE
Everything in trees.
Big or small, we do them all. 479 3873.

EXPERIENCED FALLER FOR falling and limbing trees. Free estimates, 479-4983.

Upholstery

GRUBBY FURNITURE
Why put up with your couch and chairs looking so grimy? Colt can bring them back to life with their world famous upholstery cleaning. Call Colt, 386-6701 for free, estimate — no obligation.

38 TRAVEL

Redwing
1976
We've Done It All For You
20 Colorful, Exciting Pages in our 1976 Brochure Tells it all. RENO, by BUS, by AIR, SAN FRANCISCO, CALIFORNIA, HAWAII. FLORIDA, DISNEYLAND, The MARITIMES and LAS VEGAS.
Call or Write today for your personal copy of REDWING '76, for the Tour of a Lifetime, with friends who really care.
REDWING TRAVEL
Ste. 545, 645 Fort St.
Yarrow Building
383-5311 — 382-5194
or see your travel agent.

ADVENTURE VACATIONS
Mexico and Central America 3 months or 6 weeks Panaventure. Box 4795, Vancouver. 324-7951, or 731-5672.

39 PERSONALS

HI! ARE YOU THE FELLOW WE hope to meet? Sincere, happy women are interested in people, different places (even life style). Confidential. Object — Friendship. Victoria Press, Box 41.

DRIVING TO L.A., DEC. 20-JAN. 4 in VW Van. Would like partner to share gas (approx $50. return) Victoria Press Box 71.

WHO CARES IF YOU ARE pregnant? Birthright does. Phone 384-1431.

MAKE NEW FRIENDS, VICtoria, Pen Pals, Box 415, K.C. Mo. 64141.

39 PERSONALS

SWINGING TIMES — CANADA'S Official Swingers Publication, 44 action-packed pages of frank personal contacts. Gals, Guys, Couples, Wanting to contact you. Send $3. age and signature to: Routley Publishing, Dept. 165, Box 118, White Rock, B.C. V4B 4Z7.

B.C. EARLY FILM PROJECT IS cataloguing all film shot in British Columbia before 1940. If you have, or know of any early film, or were involved in early film industry, please write B.C. Early Film Project, Box 171 Saanichton, B.C. or phone (604) 652-2719.

GENT SEEKS LADY FRIEND, widow, divorced or whatever who would be interested in discreet and confidential meetings. Absolute confidence assured. Write Victoria Press Box, 79.

ANY INFORMATION REGARDing the whereabouts of Miss Marlene Smith formerly of Prince Albert, Sask., contact collect Peter Wright at 112-723-3871.

EUROPEAN CHRISTIAN LADY 50, nice slim figure, interests: home, gardening, sports, etc. seeks gent of integrity — similar interests. Victoria Press Box 81.

GENTLE LADY, 37, WOULD like to meet a kind man of integrity for a fulfilling relationship. Reply, Victoria Press, Box 56.

MULTIPLE SCLEROSIS CAN BE cured if diagnosed early. 652-2392.

40 BUSINESS PERSONALS

HEATHER'S CERAMICS
Day and evening classes.
Saturday afternoon also.
Couples night, Friday.
385-6143 or 592-6091

SAFE BUY FOR CHRISTMAS smoke detector, $59.50. Fire extinguisher, $14.95 delivered. Make this a safe Christmas. -Victoria Alarm Service Ltd. All types of alarm installations. 386-7505.

PLEASE DON'T DRINK AND DRIVE. PHONE 388-9935 UNITED CABS WILL ARRIVE.

MEGAVITAMINS
Available at
ESQUIMALT WESTERN DRUG MART
1153 Esquimalt Rd. 388-6451

"BIG DAVE" IS GONE, BUT "little Dave" is still in there, fixing washers and dryers. Support your "little guy," the NDP (Norwegian Defeat Presenter). Dave Skaalrud, 385-2232.

ASTROLOGY
Horoscopes and classes, Mac McLaughlin, Sri Atman Book Store, 1308 Government St. 383-3032.

ESCORT SERVICES FOR VICtoria. Female and male escorts and hostesses chosen on integrity, intelligence and personal appearance. 385-3500.

BUSINESS AND INDUSTRIAL DISPUTES SPEEDILY SETTLED. EXPERT NEGOTIATION AND MEDIATION SERVICE. 477-4439.

DID YOU HEAR ABOUT THE washer who told the psychiatrist that it just didn't feel agitated! Dave Skaalrud, 385-2232.

GET AWAY FROM IT ALL. Rent a water bed at the Friendship Inn. 39 Gorge East. For reservations, phone 386-8335.

LONELY? FIND A COMPATIBLE companion through Emily Quest. Write P.O. Box 5220 Victoria.

SCRAP CARS HAULED. 478-9571.

MRS. PAYN-JONES, TRANCE medium. Questions answered. 386-3603.

VICTORIA HYPNOSIS CENTRE 101-645 Fort St. 388-9722.

AUTHENTIC STAIN GLASS WINdows, to view phone 592-1309.

42 EDUCATION

TUTORING PROFESSIONAL help by experienced teacher French, fath, new and old methods. 598-2331.

REGISTER NOW DRAWING AND Painting Classes, start January. 479-4956.

EXPERIENCED TUTOR, Spanish, French, German, general math. Fred. 382-2700.

43 DANCING

BATON TWIRLING LESSONS. Eileen's School of Dancing, 3220 Cedar Hill Community Centre. Residence phone 383-8247.

60 FUEL

FINEST DRY ALDER WOOD split, delivered and piled. Cheques accepted. Free oak chopping block. Free supply kindling. Free removal any unwanted household items. 658-5832 anytime.

ALDER WOOD FOR SALE, $3-$5 a truckload $20 a pickup load Friday, Dec. 12, 4:30 p.m. Percy Brown, Beecher Bay Rd. 642-3597.

MIXED WOOD
Blocs and slabs, 1 big truck load, $13.95. Best Fuel Company, 384-5524.

DAVIES BROTHERS FUEL. Alder wood, $28 per pick-up load. Delivered, 642-3057. $6.95

WANTED ANY AMOUNT, DELIvered, split dry alder, approx 16", by the cord (4x4x8). 658-5832.

ALDER WOOD, SPLIT AND DElivered, phone after 5, 477-5277, Tom.

WANTED: DRY FIREWOOD FOR kitchen range, approximate size 12"-15". Urgent. Phone 386-2364.

SEASONED ALDER FIREPLACE wood, $30 per load. 478-4587.

ALDER CORDS, SPLIT, 4'X4'X8', $55 delivered. 386-6613.

63 TIMBER

WANTED TIMBER
FELLED, BUCKED or STANDING
Fir, Cedar or Hemlock
TOP PRICES PAID
Ideal Sawmill Ltd. 385-0441

65 BUILDING SUPPLIES

MOORE WHITTINGTON LUMBER LTD.
3614 BRIDGE ST.
386-1321
DOORS
Victoria's door headquarters. All types — entrance, pre-hung, pocket door frames. Some seconds and inventory clearance items at low prices. Victoria's only complete: SASH, DOOR and MILLWORK MANUFACTURING PLANT.

SAANICH LUMBER YARDS
3041 Douglas St. 385-2486
Night Phone 479-1423
Materials for 12'x20' garage (roofing extra) $290.00
Sabot kit (sailing) $ 47.00
8'x10' Greenhouse $245.00
Pram Dinghy kit $ 37.00
Work bench materials $ 12.00
Compost Box, 4'x6' $ 10.00
Garden Sheds, 6'x7'6" $145.00

CEDAR SHAKES AND SHINGLES. Buy direct from mill. Certified. Delivered. Phone mill 647-5425 anytime or 592-2100 between 5 and 7

QUALITY 18" CEDAR SHAKES Buy direct from manufacturer. 478-2740, 383-2243.

TRADE
Through
CLASSIFIED
DIAL 386-2121

65 BUILDING SUPPLIES

SLEGG BROS.
CASHWAY LUMBER
9764 Fifth St.,
Sidney
PANELLING SALE
JUST ARRIVED from WELDWOOD, these attractive Panels are selling for much more elsewhere, but CASHWAY offers them to you at $$$$ off this week!
Buried Pecan, Canada Pine, Concord Elm, Golden Cedar, Smokey Mtn. Elm, Golden Valley Elm, Fireside Cedar, Knotty Cedar.
All ONLY $4.99 ea.
CEILING TILE
12x12 Cloud White Brand Name Tile by J-M, 64 sq. ft.
Per Box: $12.95
Zonolite
Loose fill Vermiculite insulation — 20 sq. ft. 2" thick.
Per Bag: only $2.35
Check our reasonable delivery rates.
Visit our new contractors office at 1496 Admirals Rd.
WE HAVE OPENED A NEW LUMBERYARD at 1496 ADMIRALS ROAD. Just up from Craigflower corner. WE WILL SPECIALIZE IN SALES TO CONTRACTORS and HOME BUILDERS.
We now have some inventory on hand and are ready to serve you.
Our prices will be really competitive as our overhead is low. Come in and see us — Get a quotation on your lumber requirements. We think we can save you some money.
Phone 388-9975 — We will pick up your plans and take off a material list.
GIVE US A TRY
NIGHT CALLS — PHONE NOW
RICK HODSON 385-5669
NICK HOY 382-4053

LUMBER WORLD
HAVE YOU A STORAGE PROBLEM?
No place to put the Summer tools, BAR-B-Q etc?
SUPER STORAGE SHED SALE
All metal storage sheds by SPACEMASTER
8'x7' with floor, single door $249.00
10'x7' with floor, single door $329.00
10'x11' o floor, double door $399.00
Still in the carton — ready to assemble yourself. Quantities are limited.
One Block South of McKenzie
CHARGEX
LUMBERWORLD
3955 Quadra St.
One Block South of McKenzie
479-7151
Open Six days a week
7:30 to 5:30
CHARGEX

IMPERIAL BUILDING MATERIALS LTD.
The Builders Supply House
BEST PRICES IN TOWN
CABINETS
25% DISCOUNT in effect now. See our displays of CITATION and MERIT cabinets — our experts would be pleased to quote you on your requirements—new home or remodelling.
CARPET
25% OR MORE OFF suggested list on all carpet in stock.
Examples:
"MANOR TWIST" Propylon Hardtwist $9.50 sq. yd.
"FLAMINGO" Nylon Short Shag $6.95
"SPACE SET" Level loop rubber backed $4.95
"HIGH LIVING" Nylon shag $4.95
DISHWASHERS
By ROPER. All colors
Deluxe Portable $359.00
Deluxe Built-in $309.00
PING PONG TABLES complete $22.95
Pick up your 1976 Calendar compliments of Imperial Building.
Master Charge — Chargex
2955 DOUGLAS ST.
386-1401
STORE HOURS
Mon.-Fri. 8-5, Sat. 8-12
Member of Victoria HUDAC
Formerly Victoria Home Builders

HOME
BUILDING
SUPPLIES
SPECIAL QUANTITY DISCOUNTS ON VOLUME ORDERS
Lumber Plywood Gyroc
Insulation Nail's Timber's
Door's Stucco Wire Decking
GYROC SPECIAL
4x8-⅜ $ 2.62
PLYWOOD SPECIAL
4x8-⅜ Good 1 side $ 9.25
4x8-¼ Sanded "D" $10.95
4x8-⅜ Sanded "D" $ 7.85
4x8-¼ Sanded "D" $ 6.25
Stucco Wire 16-16 per roll $26.95
2¼ and 3¼ CW nails $15.95
DELIVERIES made ANYWHERE on VANCOUVER ISLAND. Before you buy COMPARE OUR PRICES. For QUALITY SERVICE and GUARANTEED SAVINGS, phone:
HOME LUMBER
and BUILDING SUPPLY
470 ARDERSIER RD.
386-3374 — 385-8711

Cubbon on Cook
Clearance Specials Reg. Sale
Furnace Filters, 5 sizes .99 .79
Foam Weatherstrip 1.99
Vinyl Weatherstrip 3.59
Alum-Vinyl Threshold 7.99
16x48 Door Mirror 10.73
28x30 vanity Mirror 10.85
Suspended Ceilings S-F .42 .37
4x8-⅜ Particle Board 3.49
Windsor Rosewood 4x8 6.99 5.49
Picture Frame Mouldings 10% off.
Mahog. Movable Shutters 10% off.
Amerock Hardware 10% off.
Class 'I C Cedar Door, from 66.95
1720 Cook CHARGEX 384-8181

SPRUCE 2X6 DECKING, TONgue and groove. 595-6181.

65 BUILDING SUPPLIES

STEWART & HUDSON
BUILDING SUPPLY CENTRE
ROCKWELL 1¼ H.P. Heavy Duty Router $84.50
ROCKWELL 1 H.P. Heavy Duty Router $79.50
BLACK & DECKER 10 Gal. Deluxe Shop Vacuum $88.44
DISSTON 8 point hand saw, $12.96.
7¼ Combination Saw Blade $2.99
7¼" Plywood Blades $3.27
Bathroom Light Fixtures with diffuser
18" — $12.97
30" — $16.97
36" — $19.97
CRYSTAL MIRRORS
16x24 — $4.99
28x24 — $8.99
28x36 — $12.88
28x42 — $14.88
28x50 — $17.88
30x60 — $23.88
7 Bar FIREPLACE GRATES. $8.88
ESSO FIRELOGS 99c ea.
4¼"x4¼" CERAMIC TILE 74c sq. ft.
BUDGET PLANS—CHARGEX
Open Mon.-Sat. 7:30-5:30
400 Gorge Rd. E. 386-3211
STEWART & HUDSON LTD.

70 MUSICAL INSTRUMENTS

CLEARANCE
Large stock of Rogers drums and hardware, ½ price.
NELSON'S
MUSIC CENTRE
1315 GOVT. 385-9728

DREAMING OF A BRIGHT CHRISTMAS?
TRY THE CONN ORGAN EXCLUSIVELY AT
SOUND OF MUSIC SALES LTD.
REG. STONE, MANAGER
1517 Quadra 383-0239

WE HAVE DELIVERED TO THE SAANICH AREA A
Vose/Sons Piano
WE CATER TO ALL YOUR MUSICAL NEEDS. FREE PARKING. OPEN 9:30-9:30 DAILY AND 9:30-5:30 SAT. 382-9542, 725 CALEDONIA.
BERNIE PORTER MUSIC LTD.

YAMAHA
Piano and Organ
The Bay Mayfair
James Piano and Organ Ltd.

House of Keyboards
PRESENTS
1 only used Kimball grand piano, completely restored and refinished 5'6" Ebony modern styling, $2395. Trades accepted, convenient credit terms.
777 Fort St. 388-5222

CHRISTMAS IDEAS!
GUITARS FROM $ 59
ORGANS FROM $ 995
PIANOS FROM $1088
MUSIC AND ACCESSORIES
Paragon Music Ltd.
Kimball-Gulbransen Organs
HILLSIDE MALL 595-1775

PAMUS
MUSICAL INSTRUMENTS
"Where Good Music Begins"
1108 Blanshard St. 386-8475
Guitars $24.95-$650.00. Strings, cases, stands, accessories. Ukuleles $5.50. New Mann L6 Copy $289.00. Electric Basses $89.95 to $562.00.
SOFT SOUNDS
2031 OAK BAY AVE. 598-1524

STEINWAY
Upright. Excellent condition $2495
GLEESON MUSIC CITY
707 FORT 388-9632

HEINTZMAN
GLEESON MUSIC CITY
707 FORT 388-9632

FENDER TWIN, BANDMASTER, Fender cabinets, 2 SS boxes with Altec 15's, custom pedal steel guitar. 382-9826.

THOMAS ORGAN, COMPLETE with rhythm box, new condition. 362-7041.

UPRIGHT PIANO AND BENCH, $795. 479-2944 evenings between 5:30-7:30.

OLDS AMBASSADOR TRUMPET, and case, beautiful condition. 386-6851.

SOUND SOURCE
LESSON STUDIOS / REPAIRS
723 JOHNSON 386-7704

HAMMOND ORGAN STUDIO
WE SELL QUALITY
Phone 388-9177

FULL GRAND PIANO, HAND crafted, beautifully carved rosewood. $4,000 or best offer. 478-8670.

EKO 6-STEEL STRING GUITAR, excellent condition, $50. 479-2826.

PIANO AND STOOL, $650, COMpletely overhauled, 598-2523.

SMALL OLDER UPRIGHT PIANO $450, 1800 La Fontaine, 477-9843.

BASS AMP. FOR SALE — $150. 478-5334.

WANTED USED DULCIMER. 595-1784

IVORS AND POND, PRINCESS grand, as new, private. 383-1398.

TROMBONE, OLDS RECORDING, $200. 382-0201 after 5 p.m. Byron.

GEMEINHARDT M-2 FLUTE, $175. 384-2958.

GRASSI SOPRANO SAX, ALMOST new, $300 or best offer. 382-2005.

HAMMOND MODEL M-101 WITH detached Leslie $2100. 595-3480.

WILLIAMS PIANO, IN GOOD condition. Phone 6651.

BRISCOE PORTABLE CHORD organ, like new. $65.00. 477-3845.

ARIA CLASSICAL GUITAR AND hard case. As new $80.00. 592-9168.

KENT ELECTRIC GUITAR WITH case $35, drum set, $450, 479-5302.

MAGNUS 12 CHORD ORGAN. Some music books. $45. 477-4703.

STELLA GUITAR, 6 STRINGS, beautiful tone, $125. 384-2250.

YAMAHA CONSOLE PIANO, new condition. 746-7294, Duncan.

PIANO TUNER — CRAFTSMAN, Norman Duckworth, 595-5251.

TAKAMINE FOLK GUITAR, EXcellent condition, $90. 598-4286.

UPRIGHT PIANO IN GOOD CONdition. Phone 385-4807.

GUITAR — 20 YR. OLD KAY, needs some work. $40. 383-7541.

LARGE NEW PIANO ACCORDIon, any reasonable offer. 479-1534.

1 SET OF DRUMS, GOOD CONDItion, $450 or offers. 112-749-3576.

HAND MADE SPANISH GUITAR and case. 479-1796.

ANTIQUE OAK PIANO, IN TUNE, $300. 502-9049.

HAMMOND CHORD ORGAN IN fine condition. $595. 477-1524.

BOOSEY AND HAWKES FLUTE, good condition, $95, 592-3509.

70 MUSICAL INSTRUMENTS

SPECIALLY REDUCED
For Christmas
All 1975 Wurlitzer Sprite Organs in our large stock reduced to clear. Buy now while they last. Priced from $895.
Scott PIANO & ORGAN
612 Fort 386-2434

Hall-Fairfield Music
728 Fort St. 385-3307
EVERYTHING IN MUSIC"
Musical Instruments
Accessories for all instruments
Sheet music and books
Music lessons and repairs

MAKE YOUR XMAS MERRY WITH A HAMMOND FROM CEC. AND GERRY
KINGS PIANO AND ORGAN LTD.
Upper Island Franchise Dealer
City Prices — Local Service
Two locations
Royston, B.C. Campbell River, B.C.
338-5662 287-2412

PIANO TECHNICIAN HAS SMALL workshop at 602 Esquimalt Road. I specialize in servicing, restoring, and selling; Heintzman, Mason Risch, Nordheimer, Gourlay, and other quality pianos. These Canadian pianos are unsurpassed in craftsmanship, engineering and tonal quality. My prices are reasonable and my work guaranteed. For a worth while visit drop by my shop or call me, Keith Allison at 384-3935 anytime.

RENT TO OWN
PIANOS AND ORGANS
GLEESON MUSIC CITY
707 FORT 388-9632

THEATRE MODEL BALDWIN electric organ, full console, new $3,500, now $2,500. 656-4401 evenings.

ONE GBX "SUPER BUG" 60 watts RMS. Must sell!! $250 or offers. 474 Gorge Road, Apt. 9. 385-5131 or 385-4538 leave message.

MORRIS UPRIGHT GRAND piano. Solid Oak. Asking $700 based on appraisal. What offers? 652-5740 after 5 P.M.

LUDWIG SUPER SENSITIVE snare drum, case and stand. Paiste and Zyldian cymbals. 385-5997.

HAMMOND M2 DRAW BAR organ, $1,100, Leslie speaker, sold separately. Both excellent condition. 658-8222.

AMPEG V-4, $400; BLOND FENder basement cabinet, $130; 2 twin 15 Emenece speaker cabinets, $300. 386-7281.

MANSFIELD CLASSICAL GUItar, good tone, excellent condition, $85. 478-6839.

QUALITY CLASSICAL GUITAR and Martin 0021 both with hard cases, 382-0768.

NEW QUALITY 6 PIECE SET OF purl drums, complete with zildian cymbals. 652-1504.

ORCANA CHORD ORGAN, EXcellent condition, best offer. 477-4966.

NEW FENDER TWIN REVERB. Excellent condition. Offers, 383-7077.

SOUND SOURCE
LESSON STUDIOS, REPAIRS
723 JOHNSON 386-7704

HAMMOND SPINET ORGAN model L111, bench and music, $1295. 384-0105, after 6.

LOVELY ORGAN AS NEW, double keyboard, Farsisa (Lowrey) $600. 595-2025.

21 CHORD OSCAR-SCHMIT AUTOHARP with case $85. La Monte, silver plated flute $75. 656-3825.

PEDAL STEEL GUITAR AND case must sell, $675. Call Bob at 385-4807 or 384-3935.

PROFESSIONAL CONN BRASS coronet adn case, near new, $90. 656-3775.

LIKE NEW YAMAHA ELECTRIC organ, automatic rhythm and bass, $1,300 or what offers, 479-2333.

RAVEN SNARE DRUM, EXcellent condition, 3 months old. 477-6014.

ACCORDION, HOHNER 30MS, 120 bass, almost new, $300 or best offer. 477-9727.

FENDER DELUXE REVERB amp. Good condition, $250. 477-3917.

GOOD ELECTRIC GUITAR WITH hard shell case. 388-6843.

71. MUSIC TEACHERS

PIANO TEACHER IS AVAILable. Your house or mine. Susan Pappajohn. A.R.C.T., R.M.T. 383-6701.

77 MOTORCYCLES

HONDA CAN-AM
SAVE NOW on New and Used Machines from 50 cc to 1000 cc.
COLWOOD HONDA
Div. Mullins Marine
2781 Millstream 478-8831
Left off hwy. at Western Speedway
Dealer Licence Number D-114

POWERTOWN M.C.
Tuning and service to all makes.
WORK GUARANTEED
384-1249
614 Grenville

SACRIFICE 1975 XLCH Sportster, immaculate, 4,000 miles. Custom extras, make an offer. 383-1267.

MONTESA—BULTACO
VICTORIA MOTORCYCLE SALE
592 Ledsham Rd. 478-7123
DL 4139

MUST SELL —

80 BOATS and MARINE

Announce-ment

As of Jan. 1, OAK BAY MARINE SALES will be under new ownership.
WE MUST CLEAR OUT OUR INVENTORY, SO NOW IS YOUR
CHANCE TO SAVE!!

PRICES WILL NEVER BE BETTER — COME DOWN AND
MAKE US AN OFFER

All Warrantys and service will be honored by the new Management — so don't miss out on this genuine opportunity.

SEE US THIS WEEKEND

CAMPION
CREW—EZ LOADER
OMC—VOLVO—PENTA
MERCRUISER—
WAUKESHA
TROJAN

OAK BAY MARINE
Sales and Service
1329 BEACH
598-3393

DON'T BE DISAPPOINTED

Place your order now for the most value for your dollar.

CATALINA YACHTS
22' - 30'
NEW 25' MODEL AVAILABLE THIS SPRING.

BOSUN'S BOAT SALES
AT
BOSUN'S MARINA
656-5564 385-1457

MACE MARINE inc.
BOAT BROKERAGE
453 Head St. 383-3324
(AT WEST BAY MARINA)
"If you've never dealt with us You've really missed the boat"

SIDNEY PROPELLER AND MARINE POWER LTD.
See our Sail-boat diesels from 6-36 h.p. Also the Espar Heaters from 8-48,000 BTU.

NORWESTER
21-27-38' SAILBOATS
Horwood Marine
823 Pandora
385-1451

INFLATION FIGHTER
Labour Rate
$12.50
per hour
Deadline, Dec. 30th, 1975.
CANOE COVE MARINA
Telephone 656-5633.

SEAFARER SOUNDER
Depth indicator, 0-60 Fath. or 0-60 feet. 1-year warranty. Operates from external or internal battery supply.
XMAS SPECIAL, $110
Frederick Goertz Ltd., 503 Yates. Corner of Wharf and Yates St.

HARBOUR MACHINE LTD.
MARINE ENGINES
New — Used — Gas — Diesel
Engine rebuilding general machinists. Propeller repairs and modifications. Aluminum and steel welding, repairs and fabrication.
31 Erie St. 383-6555

BOAT BROKERAGE
ON DISPLAY at West Bay Marina
453 Head St. 383-3324
MACE MARINE
"If you've never dealt with us you've really missed the boat"

26' BRIDGE DECK CABIN cruiser. Large double berth forward cabin. 2 single berths after cabin. Custom built 15 yrs. ago. 120 h.p. crown, fresh water cooled. 1975 survey available, $12,500.00 evenings. 385-3757.

Chrysler Outboards
See us for Sales—Parts—Repairs
KEN PRASING EQUIPMENT
478-9313 800 Goldstream

CANOE COVE YACHT SALES
Sidney ,B.C.
656-5711 656-3915

31 H.P. BMC DIESEL complete with f.w.c. exchanger, 2.1 reduction gear. $1500. Call to view. Mace Marine, 453 Head St. 383-3324.

19 FT. LIGHTNING SAIL BOAT, excellent condition, 4 h.p. outboard, full canvas cover, many extras. Cobble Hill, 743-5114.

26' THUNDERBIRD, 1973 MAIN, 1975 Genoa, and furling gear, Australian mast, Harken blocks, '73 HP Johnson outboard; 385-4176.

34' LUNENBURG KETCH, JUST arrived from Nova Scotia. On display, $29,500. Mace Marine, 453 Head St. 383-3324.

71 6-H.P. JOHNSON, TANK AND hose, excellent, $395, 383-3324. Mace Marine, 453 Head St.

37 FT. BRIDGE-DECK CRUISER new diesel, electronics. Live aboard. 595-2114, 598-2127.

TILLIKUM 29 KIT. NEEDS INterior finishing, engine and bulkheads installed, $11,500. 477-1062.

34' COLVIN STEEL HULL AND deck, Prof. built to plans. Mace Marine, 453 Head St. 383-3324.

NEW 14' BOAT TRAILER AND motor, plus accessories, $700 or best offer. 479-4395.

80 BOATS and MARINE

METRO MARINE

SANGSTER
"When you want the very best"

SANGSTER
18' TEXADA — full camper top, 120 h.p. Mercruiser.

SANGSTER
18' COHO walk-through windshield — camper top, 120 h.p. Mercruiser also available with hardtop, 140 h.p. and 165 h.p.

SANGSTER
20' BLUEBACK — walk-through windshield — sleeper seats, camper back. 165 h.p. Mercruiser.
—also available with weekender GALLEY PACK.

SANGSTER
22' DOLPHIN Hardtop with camper back. Weekender Galley Pack.
—also available 165 h.p. and 185 h.p. Mercruiser.

SANGSTER
25' MARLIN full cabin, fly bridge, complete in every detail and equipment.
COMPLETE LINE OF
Road Runner Trailers
12' to 26' Models

WE TAKE TRADES
Cars, boats, trucks, campers—all taken in trade on any of our fine Sangstercraft line.
100 PER CENT FINANCING O.A.C.
2360 Beacon Ave.
SIDNEY
CALL NOW
656-1105
BRUCE LOCKHART, Mgr.
382-6315

METRO MARINE

HORWOOD MARINE

'75 MODEL
CLEAR THE DECK
SALE CONTINUES
SAVE ON
K&C AND
Glas-Ply
BOAT CLEARANCE
FRESH TRADES

18½' Fibreform, open, full camper top, 140 Mercruiser O. I.O.
SALE $5995.

21' K and C Sports 'Fisherman, V berth, dinette, galley, camper top.
SALE $7595.

385-1451
HORWOOD MARINE LTD.
823 PANDORA

The National List

QUESTION: What is the difference between Christmas wrap and pleasure boats?

ANSWER: Prices on wrapping paper are best just after Christmas. On boats prices are best just before.

Why not let all the other buyers get wrapped up in Christmas while you make one of the best buys of the season on one of our more than 40 listings?

Call one of our gift counsellors today:
Malcolm Hodgins
Luke Kynaston
John Woods

NATIONAL
Boat Sales Ltd.
2060 WHITE BIRCH ROAD
SIDNEY, B.C.
NEW AND USED
(604) 656-3966

CONNOLLY INDUSTRIES
3388 Douglas St.
Complete Marine Service for Engines, Refrigeration, Hydraulics, "Big Enough to know how Small enough to care."
3338 Douglas St.
385-5313 386-0662
8 a.m. to 5 p.m. After 6 p.m.

WESTPORT YACHT SALES
Good listings required — if you are considering selling please contact us at
WESTPORT MARINA
2075 Tryon Road, Sidney, 656-5832

24' LYMAN BISCAYNE DEMO. On display, finest quality f.g. lapstrake construction, 225 Chrysler, inboard, direct drive, f.w.c. Sale priced $16,900. Trade's welcome. Mace Marine, 453 Head St. 383-3324.

R.F.C. MARINE LTD
Quality and personal service for
ALBIN—CROWN—SURFER
at Kingfisher Marine, 2270 Harbour Rd., Sidney.
656-5591 Eves. 656-6330

LIGHT DISPLACEMENT 20' sloop, lapstrake cedar on oak, mahogany trunk cabin, fin keel, Genoa and Spinnaker, 9.6 h.p. outboard. Shipwright build excellent condition. 592-7751.

22' CABIN BOAT, CEDAR OVER oak, 4-cylinder in-board, head, berth, ideal all weather fishing or cruising boat. Boat-house kept. $1350. 479-9143.

BOATHOUSE AT SIDNEY, B.C. with 50x18 well. Will rent from Sept.-June 15 yearly, $120 per month. Bruce Cooper, 206-423-7600.

AS NEW, CAL 20, ON DISPLAY complete with head, dinghy, 6. h.p. Johnson. Mace Marine, 453 Head St., 383-3324.

1974 4 HORSE POWER Evinrude yacht twin, $250. 479-5924.

WANTED — TRAILER FOR 14' aluminum boat, 383-6079.

NEW 12' ALUMINUM CARTOP boat, 384-7860 after 5 p.m.

7½' FIBREGLASS DINGHY $75. 642-3606.

80 BOATS and MARINE

GIBSON Powercraft
Centre Ltd.
2520 Gov't (near Bay)

TRADE-IN
1975 BAYLINER
2750 VICTORIA
COMMAND BRIDGE
—225 h.p. OMC
—Fresh water cooling
—Bennett trim tabs
—Hourmeter
—Complete galley with elec. fridge, stove with oven, hot and cold pressure water.
—Enclosed head with separate shower compartment
—Camper canvas top
—Deluxe anchor package
—Depth sounder
—Shore power
$22,500
382-8291

IT'S THE SERVICE "THAT SETS US APART"

MERCURY MARINE

GIFTS FOR THE SKIPPER
Power Winches, Compasses, Depth Sounders, Deep Lines, Windshield Wipers, Horns, Canvas Deck Chairs, Bennett Trim Tabs, Gas Tanks, Anchors, Spotlights and thousands of other Marine Accessories
WINTERIZE YOUR MERCURY, MERCRUISER NOW
Call Paul Holm, Service Manager
385-1457

MERCURY MARINE
800 CLOVERDALE

GOLDSTREAM MARINE
EVINRUDE Outboards
ROADRUNNER Trailers
K and C Thermoglass
PARTS and ACCESSORIES
WINTERIZE NOW
Phone Jim Dempster
Shop Foreman
GOLDSTREAM MARINE LTD.
2994 Jacklin Rd. 478-8391

ONE ONLY
17' DOUBLE EAGLE
—85 h.p. Mercury
—1750 lb. EZ Loader
—Camper top, etc.
Package Price $6200.
MULLINS MARINE SALES LTD.
382-1928 382-4515
925 Yates St.

YE OLDE SALE TABLE
Our gift to you — A Group of Selected items carefully thrown on our sail table and marked way down. Some tasty marine goodies for Xmas Gifts. — Get an Anchor for his stocking.
ALL BAY MARINA
2238 HARBOUR RD.
SIDNEY
CLOSED MONDAY 656-3167
OPEN 6 DAYS

21' REINELL COMMAND BRIDGE. Full galley, depth sounder, new C.B. radio, new catalytic heater, canvass, teak swim grid, head, anchor package, dual battery changeover system, 2 compasses, 188 h.p. Mercruiser and approx. half year of free moorage. $16,950.
385-7721 KENT MACLEOD 595-4273
GARDNER REALTY LTD.

NEAR NEW 17' CAL GLASS, 140 h.p. I.O. ('75 Model); EZ loader trailer with surge brakes, bilge pump, blower, walk thru windshield. Owner needs cash — selling Cheap, $5750 or best offer. On display at Mace Marine, 453 Head St. 383-3324.

18' SEAKNIGHT FIBREGLASS over plywood, 50 HP Mercury and trailer. Cabin complete with bunk, alcohol stove, life jacket, three 5 gallon gas cans. Large cockpit, great for fishing. $1,000. 384-7715 day, 385-0816 after 6 p.m. May be seen at 921 Alexander Road.

ALL AT SEA WHEN IT COMES to Christmas gift buying? Try Miles Smeeton's "Because The Horn Is There" and "The Sea Was Our Village." Available from your local book store.

21' REINELL INBOARD-OUTboard, 165 HP hardtop, swim grid, Bennette trim tabs, CB radio, loaded, excellent condition, buying larger boat, $8,500. 478-2480.

36'6" COMMERCIAL WC troller, "Triana," a proven fisher. Asking $62,500. 478-9777 or 112-321-2083.

BRAND NEW SAILING BOATS, mahogany trim, excellent Christmas gift, $200. 1914 Lulie St. 595-7568.

NEW MAIN SAIL AND SPINnaker, spinnaker pole, suitable for home built or class boat. 22 - 24' length, 383-9274.

MUST SELL
46' Troller "Sandra Carol". Fully equipped. 478-7294.

26 FT SPENCER CABIN CRUISer, rebuilt motor, fully equipped, $10,000. 478-7296.

36-FT. SLOOP, MAHOGANY Hull, Teak deck, needs work, $10,500. 385-3156.

FASTEST SAILBOAT AT YACHT club, 18 knot, 18 ft. 200 lb. Unicorn Catamaran $950.00. 592-3318.

17' LEISURE SLOOP F.G., BRITish. On display at Mace Marine, 453 Head St., 383-3324.

80 BOATS and MARINE

BRENTA BOAT SALES AND MARINE LTD.
Trouble selling your boat? Consign with us in lovely sheltered bay marina. Year around boating privileges. Phone 652-3644 or 479-1144.

WHAT'S HAPPENING AT
Victoria Lawnmower
TO SERVE YOU BETTER?
834 Johnson St. 386-8338

FOR YOUR FAVOURITE SAILOR "Deep Sea Stories" and "Home Port: Victoria." Available from your local book stores.

TRUE SEA ADVENTURES for only $7.50 . . . Luxton's "Pacific Crossing" and "Ice With Everything." Available from your local book stores.

14' PLYWOOD BOAT PLUS trailer, $150. 5½ Horse Power Evinrude with tanks $250. 477-8324.

10' BOAT, TRAILER, OARS, etc., $295. 642-5303 after 4 p.m.

92 SPORTING GOODS

A Lifetime Christmas Gift
For year round enjoyment introduce archery to your family and friends. Lessons, Gift Certificates
Quality Equipment
MUIR ARCHERY
8948 Cloverdale
382-3014
Open Tues. through Sat.
11 a.m.-5:30 p.m., Fri 'til 7 p.m.

FOR THE SPORTSMAN
Slings, shell belts, compasses, cleaning kits, riflescopes, reloading supplies, gun books, knives, gun racks, carving tools; ear muffs; shooting glasses, firelighters; bird calls, signal flares, marking security pens, pellet rifles, pistols, shotguns, rifles, binoculars, fishing tackle.
Robinson's
1307 Broad 385-3429

McCallums' Guns
GOOD, BAD AND UGLY GUNS
BOUGHT, SOLD AND TRADED
784 Goldstream Av.
478-4575

DIVERS!
ZODIAC Inflatable Rafts available now at
1208 WHARF ST.
B.C. INFLATABLES
On the lower deck at HARBWIG COURT. Phone 383-3225 for details.
Div. OAK BAY MARINE SALES

COMPLETE NEAR NEW SET OF Scuba-Pro gear, 6'4" farmer John Wet Suit, 71.2 cu. ft. tank and BCP, regulator, weight belt, mask, flippers, snorkle, console with depth gauge, pressure gauge and carrying case. Between 9-5, 382-8221; after 5, 385-5268.

DIVERS' XMAS GIFTS
We feature the world's No. 1 equip., U.S. divers "Aqua-Lung". You can buy the best for less than No. 2. Talk to the experts at:
FRANK WHITE'S SCUBA SHOP
832 Fisgard Street

WANT TO SKI FAST? HERE'S A good start. Kniessel racing team skiis, 210 cm, look Nevada bindings, San Marco pro boots, size 10, includes carrying bag, value when purchased over $500. Good condition only $250. 592-9826.

SKATES FOR CHRISTMAS
RAY'S SPORT CENTRE LTD.
1692 Douglas 385-6312
and
Colwood Corners 478-3606

MENS SKATES SIZE 5, 7, 11, boys skates size 8, 12, 1; ladies size 6, one pair of boy's soccer boots size 1, 479-1072.

GOALIE EQUIPMENT, FULL set for hockey. Excellent deal. Fairly new. 592-4022, ask for Bob Adams.

FIBER-GLASS SKIS, YAMAHA Paramount, 205 cc, slalom, used 1½ seasons. Winners of Pontiac cup, $90. Phone 592-0819.

SKI'S K2 JUNIOR 2, SOLOMON 202 404, caber boots, warmup pants, $125. 592-4564 after 5 p.m.

BROWNING 12 GAUGE AUTOmatics, new, light 5, $325, 2 shot, $225, firm. 477-5020.

PERFECT XMAS GIFT SKIS YAmaha 190's, Salomon 101 bindings like new, $99. 592-3986.

FOR SALE: SKI BOOTS, ONE pair buckle boots size 8½ $30, one pair laced size 8. $15. 592-0277.

SKIS, BOOTS FOR BEGINNERS, 10 years, to adult, reasonable. 477-3977.

YOUTH BASEBALL GROUP seeks used over-door traction sets for exercises. 382-5697.

BRAND NEW YAMAHA SKIS, 195 CM, 598-7487.

GAME PROCESSING, 18C LB. Weldon Meats Wholesale. 478-1281.

SKI BOOTS, LIKE NEW, SIZE 11½ $35. 477-6664.

BAUER ICE SKATES, SIZE 11½, like new, $30. 477-6664.

93 CAMERAS, SUPPLIES AND PHOTO FINISHING

Try Us For Your Christmas Gift Suggestions
Special SL35 Rollei $199
Bill's Photo Supply
1672 Douglas 383-7443

BUDDY PENTAX 35MM SLR, 135mm 3.5, 80mm 1.4, Fisheye 16mm 3.5, Pelie converter, 10 filters, $350. Lucien, between 5 and 7 p.m. 384-0604.

THIS WEEK'S SPECIAL
12 per cent off Cibachrome
NOOTKA PHOTO and BOOKS
Humboldt across from Empress
382-5241 Open Nightly 'til 9

NIKON F 35—2.8 LENS $370; NIKkormat FTN 24—2.8 lens $380, 135—2.8 lens $290. Extras. Firm. 382-1490.

ARGUS PROJECTOR FOR SALE. Slide trays and screen included. 382-5041.

NEAR NEW 60 MM BUSHNELL telescope with 20-45 zoom lens. 384-7563 or 385-1448, Ken. Anytime.

PRAKTICA LTL, AS NEW, $125. 479-1810.

96 RANGES, STOVES and FURNACES

24" GE RANGE, AUTOMATIC oven timer, temperature controlled, full width warmer drawer etc. Excellent condition. $95.00. 592-6950.

TAPPAN BUILT-IN OVEN WITH chrome front and glass door, 4 burner range top. Fan, Hood and light. 477-9210.

TAPPEN DELUXE RANGE, COPpertone, 30" oven, nearly new. Equipped with hood and fan. $175 firm. 479-5522 before 7 p.m.

OIL FURNACE, 89,000 BTU, PLUS ducting, $150 or nearest offer, 386-9583.

AUTOMATIC SELF-CLEANING oven, General Electric, like new. Phone 478-6603.

MOFFAT COMMERCIAL PROpane range in good working order, $430. 112-743-2312.

TAPPAN 4 ELEMENT COUNTER top range, good condition, $75, 478-1298.

WESTINGHOUSE TERRACE TOP built-in range, coppertone, working order. $100. 592-1191.

2 OIL STOVES, $10 EACH, 1 OIL heater, $75 or trade all for good wood stove or heater. 385-3276.

SELF-CLEANING MOFFAT range, excellent condition, 478-2723.

96 RANGES, STOVES and FURNACES

FOUR-BURNER GAS RANGE (city gas), $125, 385-3714.

97 FURNITURE

MATTRESSES
WHY NOT
buy your spring filled mattress directly from our factory, good quality at a reasonable price.
6-INCH LATEX
FOAM RUBBER (All Sizes)
pasture zone support, clean, hygenic, doesn't sag or lump. 3'3" $109; 4'6", $139; Queen, $179.
IMMEDIATE DELIVERY
GREGG FURNITURE
2300 Douglas 388-7365

FOR SALE: 50 USED CHAIRS $15 EACH, 25 NEW BEER PARLOR CHAIRS $35 EACH, VICTORIA CHAIR CENTER (BY ROYAL OAK SHOPPING CENTER) 479-1222.

VILAS
GENUINE VILAS FURNITURE
WE SHIP ANYWHERE IN B.C.
BROCHURE ON REQUEST
CONTINENTAL FURNITURE
716 JOHNSON STREET 386-2458

GREEN CHESTERFIELD AND chair, excellent condition $250; 1961 Hillman 4 door sedan standard, $300; pool table, a big 4x8, $350; good paper bike, 3-speed, $20. 477-0492.

BEAUTIFUL SOLID OAK BEDroom suite. Also one of birds eye maple. Oak dining room suite including six matched chairs. Whipplatree Junction, 748-1108.

NEW 4-PIECE CHESTERFIELD suite with matching hassock, rose rug, 14x11 with underlay, 9-piece dining room suite with china cabinet, kitchen set. 479-2852.

2 PIECE TURQUOISE SKLAR chesterfield with reversible back and seat cushions, excellent condition. $210.00. 384-9425.

BEDROOM SUITE, BUNKBEDS, trundlebeds, living room suite, kitchen dinette. All excellent condition. 477-2425 after 5.

WOODPECKER
Casual furniture you can afford — Village Square, Bastion Square, 382-6412.

FRENCH PROVINCIAL TWIN beds; green and gold French Provincial chesterfield and chair. 479-7691.

BEAUTIFUL OLD DUNCAN Phyfe drop leaf table, opens 36"x46", plus 4 chairs. $200. 478-4248.

ONE-YEAR-OLD VILLAS DRESSer, Model 22-122, mirror model 38-123, two night tables, model 22-113, excellent condition. 382-2307.

CHESTERFIELD, CHAIR, BLUEgreen, foam cushions, good condition. $175. 598-8137.

WALNUT VENEER DRESSER, mirror, chest of drawers, excellent condition, 386-6965.

CUSTOM BEDS; CAPTAIN'S $110; Mate's, $110; bunks, $90. Delivered. 479-7400.

WALNUT BEDROOM SUITE BOX spring and mattress and frame, 383-1629.

MODERN DINING ROOM SUITE, table, 6 chairs, buffet and hutch. $475. 477-8324.

EXCELLENT CONDITION. large solid mahogany dining table, $450. 598-6523.

SIMMONS HIDE-A-BED QUEEN size, 10 months old, new condition $550. 595-5079.

CONSOLE DINING TABLE, opens to 36"x48", $150. Phone 384-6676.

WANTED—COLONIAL BUNK beds without mattresses. Phone 652-2394.

BEDROOM SUITE, OLD STYLE, solid walnut, 6 piece, phone 598-7403.

THREE PIECE WALNUT BEDroom suite, gold velvet headboard. $150. 652-3393.

2-PIECE ORANGE SECTIONAL chesterfield, $195 or closest offer. 479-7492.

CHESTERFIELD AND CHAIR, reasonable. Rusty brown color. 385-4007.

OLD 9 PIECE DINING SET, TEA wagon and odds and ends. Offers, 479-3871.

30" BOX SPRING AND mattress, as new, $25; 479-7019.

KING SIZE WATER BED FOR sale, $45. 479-6198.

SPANISH CHESTERFIELD AND chair, $200, 478-0794.

EXCELLENT CONDITION, 5-piece kitchen suite, $75, 384-1473.

TABLE AND CHAIRS $20, COFfee table set $40.00. 383-1461.

LARGE BEDROOM SET, WHITE Oak finish, $350. 382-7618.

2 SINGLE BEDS, NEW, NEVER used, very reasonable. 478-0247.

3 RUSTIC HANDMADE WOODEN tables. Phone 592-9404.

98 TV, STEREO, RADIO SALES and SERVICE

COMPONENT STEREO AND stereo cassette deck, speakers, good condition, $250, offers, 478-0401.

ROBERTS S918B 3-WAY SPEAKers, excellent walnut grain boxes, $270 per pair or deal on 4 speakers. 383-4447.

ALMOST NEW RADFORD AMP and pre-amp. Valued at $900, asking $500. Rob at 477-3826 between 5-7 p.m.

MOVING, NEW AKAI 4000 DB reel to reel, $325. Sony TC270 reel to reel, $375; portable stereo cassette recorder, $25. 388-5934.

HITACHI STEREO CASSETTE deck. Like new, no reasonable offer refused. 595-6005.

LLOYDS AM-FM 8-TRACK Receiver, turntable, 2 speakers. $130 cash. 382-0410.

KENWOOD 8004 CONCOURS Condition 75 watts RMS per channel. Phone 595-5428 after 5 p.m.

JVC-4VN-770 INTEGRATED 4 channel, $340 or best offer. 595-6363 after 6 p.m.

TOSHIBA SOLID STATE stereo, just been overhauled. Asking $200. 382-0555.

PORTABLE TURN-TABLE, AMplifier, speaker, heavy duty, 15-80 R.P.M. $80.00. 592-1968.

THORENS TABLE, ESS SPEAKers, quad amp., pre-amp for sale. 385-3534.

McINTOSH, MA 5100 PRE-AMP amplifier, excellent condition, $425. 477-1260.

SAMUAL STEREO RECEIVER, with dual turntable, 4 speakers and stand $600. 479-5302.

TUNER, SPEAKER AND TURNtable. Complete stereo system, $125. 592-3567, after 5.

SONY TC 200; REEL-TO-REEL, good conditon, $175 or best offer 3-7 P.M. 385-6665.

RCA 26" COLOR TV CONSOLE model, excellent condition, $325. 384-3268.

SOUND DESIGN STEREO, RECord-player and 2 speakers. 479-4867.

23" RCA BLACK AND WHITE TV, excellent condition. Like new. $100. 478-4500.

19" BLACK AND WHITE PORTAble TV, excellent condition. $50. 478-4500.

AKAI 260D REEL - TO - REEL tape recorder. $450 or offers. 385-1660.

ONE PAIR EPI 150, SPEAKERS walnut and brass inlaid, like new $350. 382-2630.

MAGNAVOX 19" COLOUR TV, best offer, 478-8905.

SONY TA-1010 STEREO AMPLIFIer perfect condition, $130, 595-8992.

FANON CB RADIO, 23 CHANNEL, set up for auto. Offers. 595-6641.

STEREO RECORD PLAYER AND radio. $100. 658-5231, Room 115.

AM-FM 8 TRACK, ONLY $100, 478-4830.

FOR SALE— COMPONENT stereo, $800, must sell, 384-3336.

26" CLAIRTONE COLOUR TV, open to offers. Phone 384-8878.

22" ADMIRAL COLOR CONSOLE, $175. 652-1649.

MARANTZ 1060 AMPLIFIER $260. 382-7952.

98 TV, STEREO, RADIO SALES and SERVICE

Repo. Stereo

SYLVANIA SPANISH STYLE CREDENZA WITH CASSETTE RECORDER PLAYER, IN GOOD CONDITION.
$383
Continental Home Supply
386-2450

RECORDS AND 8 TRACK TAPES
20% OFF
ALL OUR TABLE LAMPS
25% OFF

Zenith cassette. Reg. $49.95 for $39.95.
Soundesign clock radio AM-FM. Reg. $49.95 for $39.95.
3-speed record player. Reg. $59.95 for $39.95.
HI-FI stereo headphones, $9.95.
BASF casette recorder, $69.95.
RCA radio, $19.95.

KENT'S
TV AND STEREO
742 Fort 383-7104

SPECIALS
Used Color TVs
From $100.00
SERVICE
Our TV Technicians are fast and efficient. Give us a call at 385-7423.
FAIR DEAL SERVICE LTD.
3454 Tillicum
(at Burnside Plaza)

BUTLER BROTHERS
TV RENTALS
1720 DOUGLAS STREET
385-3832

PHILIPS
ELECTRON
383-5432
100 W. Burnside
For Christmas giving, 8 track and cassette car decks plus a good selection of carrying cases.

Rent or Own
FROM
CITY CENTRE TV
OPEN 10 A.M. — 10 P.M.
6 DAYS A WEEK
3970 Shelbourne 477-6971
Next to K Mart in the Mall

CAR RADIO
from $29.95. Custom installation, available for most makes.
B.C. SOUND & RADIO SERVICE
931 FORT 383-4731

LLOYDS AM-FM MULTIPLEX receiver, 8 track-recorder phono, two speakers, 6 tapes, head phones, mikes, $275. 598-6350, Thursday before 2 p.m. Friday and Saturday after 5, Sunday anytime.

SAVE $75 ON AGS AM-FM 8 track tape, turntable, speakers, portable $170, or offer. Plus, save $60 on Lloyds AM-FM 8 track tape, turntable, speakers, portable, plus free one earphone, $140. 1230 Carlisle after 4 p.m.

ELECTROHOME STEREO CONsole with BSR auto turntable, AM-FM stereo, Spanish styling, $230. Also a technics Dolby cassette tape deck with VU meters, Cr02 bias switch, memory pos, auto stop, $280. Phone 656-1457.

Sanyo top quality stereo receiver, turntable and speakers, 13 watts, RMS per channel. Complete package $429.95
ATLAS STEREO and TV
763 Fort St. 385-2712

JOHNSON CB 23 CHANNEL MESsenger 1 to 4M Base station with dual receive capability, only for the critical CB operator, as new, $400, 598-5251.

C.B. RADIOS
Sales and Service. BALL & SHEMILT Electronics Ltd., 1 West Burnside Rd. — 386-9414.

RCA STEREOPHONIC RADIO phono model SHC 401 with auxiliary speaker, $85. Zenith 20" black and white portable $60. Both A-1 condition. Evenings only. 5:30-8. 656-6642.

STEREO 8-TRACK TAPEDECK, suitable for car or home. 479-5945.

99 GROCERIES, MEATS AND PRODUCE

WHELDON MEATS
WHOLESALE
100% satisfaction guaranteed
Alberta Grain fed A-1 beef.
Sides 97c
Hinds $1.19
Fronts .79
Sides .97
Sides of Pork $1.09
Cut, wrapped and sharp frozen
Free delivery
Custom and game processing
40 Irwin Road 478-1281

MEAT At McCOLLS
Sides of Grade A Beef, 210-250 lbs. $1.05 lb.
Price includes Cutting, Wrapping and Sharp Freeze
Homemade black puddings, white puddings and sliced sausage.
BUY NOW WHEN THE PRICE IS RIGHT
382-1611 382-1611
Parliament Mews

SAVE MONEY AT HARVEY'S
Smoked or fresh picnics 89c lb.
Pigs feet 29c lb.
Minced beef, 10 lb. lots 89c lb.
Pork steak, 5 lb. lots $1.29 lb.
FREEZER BEEF SPECIALISTS
Baby Beef sides $ .95 lb.
Red brand sides .99 lb.
2709 Quadra Street 383-2031

Saanich Fruit Growers Assoc.
2180 Keatings X rd.
652-1138
Freezer clearance of frozen sliced STRAWBERRIES 20% sugar, Canada Choice Grade.
10-lb. pails, $7. 30-lb. pails, $17. Sat. and Sun., Dec. 13 and 14, 10 a.m. - 4 p.m.

WILLIAMS QUALITY MEATS
Grain-Fed Grade "A-1"
Freezer Beef
Sides $1.09 lb. Hinds $1.29 lb.
Fronts .89 lb.
Full Baron of Beef $1.25 lb.
100 per cent guaranteed quality
795 Fort Street 384-0825-26

APPLES!
Macintosh, Spartans, Golden Delicious and Newtons kept at thier peek of freshness in cold storage. Saanich Orchards, off Stelly's Cross Rd. 652-2009.

APPLES
golden and spartans
Sunhill Orchards
5963 Old West Saanich
652-2889

APPLES
Macintosh, Spartan, Golden delicious and Newtons, kept at their peek of freshness in cold storage. Saanich Orchards off Stellys Cross Rd. 592-2009.

MELTON MOWBRAY OR LARGE pork pies. English plum pudings, dark or light and cherry cake. Short bread, mint tarts, sausage rolls. 479-2424.

FURBANK FARMS
1180 Royal Oak Dr.
Farm Fresh Eggs and Vegetables
10 cut-up boiling fowl, $7.90

MYHILL RANCH
For better quality beef. Phone 112-743-9432.

ONE SIDE TOP CHOICE GRAIN fed steer beef, $1 a pound. Phone 652-1882.

99 GROCERIES, MEATS AND PRODUCE

SAVE ON MEAT
Try our Autumn Pack. 50 lbs. of waste free meat for less than $1 a pound.
12 lb. Cross Rib Roast
8 lb. Chuck Steaks
9 lb. Minced Beef
3 lb. Chops
10 lb. Frying Chicken
3 lb. Stew
5 lbs Pork Sausage
Sides of Choice grade A Baby Beef, guaranteed aged and tender .99 lb.
ALBERTA MEAT DISTR.
1611 Cook St. 383-3012 or 383-8552

ANJOU PEARS, GOOD EATING or canning. 15c per lb. 595-2371.

FRESH DUG CARROTS, 8C PER lb. Phone 479-7693.

100 MISCELLANEOUS FOR SALE

Victoria Glass
360 Bay Street
(Across from V.M.D.)
388-4811 388-4141

MIRROR SPECIALS
Bevel Mirrors
40"x36" $42.75
60"x30" $36.75
Plain Door Mirror
16"x54" $17.25

CHRISTMAS FLEA MARKET
Skis, bindings, poles and boots for 10 year old; wife and other skates; Peugeot 10 speed; Raleigh girls bike; large and small fish tanks; hampster cages; books and toys; gold foils, wallpaper; top quality draperies; bed spreads; whirl pool, compactor and many more great Christmas gifts at super savings.
Sunday Dec. 14, 12-4 p.m.
9344 Lochside, Sidney
656-5794

SELLOUT
of all Freezers, Dishwashers, Stoves, Fridges, Washers, Dryers and Side by Side models refrigerator - freezer combinations. All brand new and all selling out at our cost plus 10 per cent. Our TV rental and service business has gotten so big we are forced to discontinue handling kitchen white goods. We need the space. We can arrange easy budget terms with low monthly payments.
Fair Deal Service Ltd.
3454 Tillicum Ph. 385-7426
(at Burnside Plaza)

BASKET SALE
Baskets for fruit or yarn 99c to $3. Wicker novelties; Bamboo Hanging Planters; indoor garden tool sets, etc. Greatly reduced for pre-Christmas savings you can't afford to miss. Sunday only, 11-4:30. Precious Earth Plant Boutique, 6111 Pat Bay Highway.

DRESSERS, MAPLE AND WALnut, vacuum, quilted sofa cover, drapes, single head board bedspreads, small car chains, apartment kitchen starter, dishes, pots, etc. and many more. 382-1517.

GARAGE SALE
4th Arbutus Cubs and Scouts. Sunday Dec. 14. 10-3. 808 Anderson, copper electric hot water tanks, vacuum, tanks, stove, TV, drapes, furniture, toys, clothing etc.

STOLES. GOOD CONDITION. mink, rust $85; squirrel, brown, $75; white porcelain bathroom sink, large, taps and legs, $25; man's black Samsonite suitcase, 2 suiter, $20; 478-2379.

LIMOGES, COAL PORT, CROWN Derby, and Royal Doulton, pieces and part sets, cut glass, silver, small antiques, pictures and linen, make lovely Christmas gifts immediately, 382-9768.

CABIN SLIDE PROJECTOR, REmote control, slide trays, excellent condition. Fleetwood 3-way combination 23" black and white TV. Offers. 386-6661, 384-5279.

FOUR-PIECE BEDROOM SUITE, blond, no spring or mattress. Approx. 18 yards of orange Sanderson upholstery velvet, $21 a yard. Was $45. 1 single mattress $15. 383-9531.

40X40 LINTICULAR PROJECTION screen. Combination wrench set, new. Coleman camp stove, 1 and 2 burners. 10 lb. scale. Reasonable. 478-6974.

MANUAL ADDING MACHINE with stand; Slavia pellet gun; Men's Converse golf shoes, size 11; Transonic cassette tape recorder; 592-6807.

APARTMENT SALE: SATURDAY 9-3. Mostly tools, also nic-nacs, clothes and miscellaneous. No. 301—1520 Richmond St. at Oak Bay.

READY TO GO, PACIFIC KING fishing gerdy lined ball and clips, skils and poles, 3 pick-up guitar, 598-2634.

FLEETWOOD 3-WAY COMBINAtion, black and white TV in good working condition. Hand crocheted bedspread, 478-5264.

HOLLYWOOD BED AND mattress, $50. Small crib and mattress, $15. Large crib and mattress, $25. 656-3839.

THE STORE WITH THE DIFferent touch offering everything for the horse lover — Circle E Saddlery, 388-7434, 904 Gordon.

WESTERN BOOTS, SHIRTS, belts, buckles, vests and lackets; Circle E Saddlery, 388-7434 904 Gordon.

WESTERN AND ENGLISH Horseman's Xmas cards, single or boxed. Circle E Saddlery, 388-7434, 904 Gordon.

2 MOTORCYCLE HELMETS, $15 and $20; home 8 track stereo tape player, $30; record player, $30; 656-3825.

ENCYCLOPEDIA BRITANNICA 1962 edition, complete with all year books, Atlas and bookcase, $195. 383-9201.

HE50KW FAMILY SAUNA PACKage includes control and rocks. Christmas Special $189.50. Panelec 382-7251, 1930 Blanshard St.

VIKING 30" RANGE, DEEP COPper color, Kitchen ware, Osterizer, baking dishes, etc. Small rugs, 8' 4" x 12' rug, chairs etc. 592-9168.

BASEMENT SALE: TOYS, TYPEwriter, jewellery, miscellaneous. Sunday 1:00 to 4:00, 3850 Epson Drive.

BASEMENT SALE, 189 MADdock St. West, Sun. 10-6. A jungle of books, toys, dolls, miscellaneous.

ONE PAIR 72"X84" ACRYLIC lined gold drapes $20, 20" wheel size, boys bike, good condition, $30. 478-1151.

NATIONAL 8" TABLE SAW, table 24"x18" with extensions and accessories, $70. Motor, $7. No stand. 592-9876.

BARELY USED BELL TONE Hearing aid, model Prelud G-Y VO5161, cost new $384, offer. 595-83?.

NIAGARA CYCLO MASSAGE with heat, $50. Silver dress and jacket, $10. 477-1524.

BLACK PERSIAN LAMB SHORTie jacket size 14, excellent condition. Sacrifice $125. 595-7088.

GARAGE SALE, MISCELLAneous items. Sunday 10 a.m.-2 p.m., 221 Glenairlie Drive.

DOMESTIC SEWING MACHINE, $25.
479-5302.

¾ BOX SPRING AND mattress, $75; mahogany bed $100. 384-4903.

KITCHEN WALL AND SINK CABinets, modern small carnival glass collection, marigold. 382-9653.

FOR SALE OR TRADE 9' STEPside Pickup box. With or without canopy. 656-4412.

ELECTRIC UNDERWOOD SCRIPtor Typewriter, good condition, $175. 479-6620.

3-SPEED BIKE FOR AGE 10-14, $30; Admiral 21" TV, $50; both good condition. 385-0983.

COLLECTOR'S DOLLS FOR THE beginner, bisque, composition, etc. 382-4636.

FRIDGE AND STOVE FOR SALE, $75 each or nearest offer. 382-3847.

BOY'S SKATES, SIZE 1, 5, 9. Lady's size 6. 595-3371.

POOL TABLE WITH ALL AC

100 MISCELLANEOUS FOR SALE

BUY-RITE
Furniture Warehouse

EMERGENCY
Clear-Out
CONTINUES

Several areas of our basement warehouse have been flooded and we require additional space immediately for the water damaged goods.

$53,000

Worth of brand new home furnishings must be sold and removed right away, and to do this we have —

"SLASHED THE PRICES."

— Chesterfields — Sofa Beds
— Davenports — Recliners
— Bunk Beds — Chairs
— Dinette and Dining Suites
— Bedroom Suites
— Box springs—mattresses
— Colonial open stock furniture
— Unpainted furniture
— Occasional pieces of all kinds such as hassocks, lamps, desks, bookcases, china cabinets etc. etc. — also colour T.V.'s, stereos, fridges, ranges, washers and dryers and many, many more items too numerous to list.

SPECIAL NOTICE

This year Buy-Rite will be closed for our annual staff vacation from Dec. 18, 1975 to Jan. 5, 1976 inclusive.

So Dec. 17 is the last shopping day to purchase and remove your home furnishing requirements at the special emergency clear-out prices.

Warehouse
Store Hours
9 a.m. - 5:30 p.m.
Daily
Fri. Till 9 p.m.

BUY-RITE
Furniture Warehouse
704 View (Basement)
385-4744

MOVING
into furnished trailer, selling 1 month old Krohler chesterfield and chair $700; 1 year old Inglis dishwasher $270; coffee table, end tables $25; pair of lamps $10; black and white TV $30; large oval white gold dining room set $150; Bronze Tone metal cabinet and hutch $40; Avocado canister set with bread box and garbage can $20; Arborite double dresser with mirror $49; 2 twin beds with headboards $100; double bed with headboard $50; brown nylon sectional chesterfield $50; hostess chair with new covering $10; 1 year old white Kenmore washer and Inglis dryer $300; 30 feet chain link fencing $60; ad many miscellaneous accessories. 656-5898.

EATON'S WAREHOUSE STORE
749 View St.

GIFTS FOR FUN!

Pedometer (Measures the distance you walk), sling shot, horseshoes, skate board, bull-worker, toboggan, binoculars, tether ball, roller skates.

Robinson's
1307 Broad 385-3429

WOOD HEATER
Ashley heater burns 1 load of wood for 12 hours. Thermostatically controlled, heats 3-4 rooms efficiently. Light 1 fire a season and save on fuel. Open Hearth Fireplace Shop, 824 Johnson St. 385-6644.

MOFFAT GOURMET COPPERtone stove, $230; older range, $35; Princess fridge, $90; ship wheel bunk beds, $160; gas heater, $40; 8 mm camera, projector, editor, slicer, $90; boy's Duffle coat, raincoat, school blazer, etc., 592-4358 2135 Sandowne.

CHAIN SAWS
SALES — SERVICE — PARTS
For Most Makes
HOMELITE CHAIN SAWS — Most models in stock from $114.95
VIC LAWNMOWER HOSPITAL
834 Johnson 386-6338

2½ TO 3 SQUARES CEDAR shake, 18" heavy butt, $30 per square. 40" electric stove with warming oven $80. 2 Barrel chairs, need to be finished $10 ea. 385-0603 or 388-5072 after 5 p.m.

CHESTERFIELD AND CHAIR recently recovered $125. Large wardrobe $45, china pedestal sink $45, metal shower with taps $35, gold plush rug $20. Phone 386-1449 or evenings 652-2237.

INVENTORY CLEARANCE
Used manual and electric typewriters. Used adding machines and calculators. On sale, desks, chairs, and filing cabinets. City Office Equipment. 386-8396.

YE OLDE TOY CHEST
Please visit us for your quality and unusual European and gomestic toys. Open from 9-9, A-4 Nootka Court, 386-2711.

AUTOMATIC WASHER, Admirals, like new, heavy duty, 1 yr. old. $250.00. Electric range, apartment size, very good shape. $125.00. 386-0702.

INVENTORY CLEARANCE
Used filing cabinets, 4-dr. letter size, $79 and up. Reconditioned cash registers. City Office Equipment, 386-8395.

DIAMOND WEDDING RING SET, 1968 Triumph Herald Convertible, 44,000 miles, new crib mattress and a square coffee table. Call after 11 a.m. 384-9008.

ARTIFICIAL PINE CHRISTMAS tree, $10; chrome kitchen table, $10; new Junior typewriter, $15; Remington typewriter, $25; floor polisher, $8. 386-2877.

4½ NOMA SCOTCH PINE TREE, RCA Avocado dishwasher as new, portable sewing machine, 825x14 studded snow tires. 479-1796.

GAS STOVE 56"x28", TWO large ovens, for price of canopy $50, walnut and mahogany spoon racks, 384-4818.

FOR SALE: NEW AND USED hotel furnishing, chairs, dressers, coffee tables, etc. 385-5366.

OUTDOOR INCINERATOR BARrels, ready to use, free delivery. $5.49. 383-1328.

NEW PANT SUITS, LOW price, all sizes. Evening dresses. 384-5016.

180 SQUARE YARDS SHORT shag, good quality, almost half price. 383-4413.

UNDERWOOD TYPEWRITERS for sale. Interconnect. 939 Johnson. 384-0511.

BATHTUB, WHITE PORCELAIN on cast iron very good condition, 384-0049.

BRAND NEW GIRLS BIKE, $25; Sea Breeze portable stereo, excellent condition, $40; 385-5918.

CUSTOM BUILT SHEDS, WORKshops and garages, very reasonable prices, 385-3796 after 6.

100 MISCELLANEOUS FOR SALE

AUCTION GALLERY

We buy, sell or consign. Appraisals for all purposes. ESTATE SALES and LIQUIDATION SALES. Immediate pickup of your goods. All items sold same week of pickup. NO WAITING! We have our own trucks and two locations to serve you.

VICTORIA
966 YATES ST. 386-8448

HASTINGS
Reconditioned appliances
1 — 30" ELECTRIC RANGE
1 — AUTO. FRIGIDAIRE WASHER
1 — McCLARY DRYER 90 day warranty
386-7734 2100 Douglas

Camper and Boater Christmas Gift Suggestions

Chemical Toilets—Dri-Z-Air Dehumidifier—Fire Extinguishers—Interiorcoms—Levels—Transmission Coolers—12V Flourescent Light—Camper Jacks—Animal Decals—Stabilizer Jacks—Hydraulic Jacks—Portable Kerosene Heaters—Magazine Racks—Spare Tire Covers—Toilet Chemicals—and Numerous "Stocking Stuffers."

S. J. PEDEN LTD.
2855 QUESNEL ST. 386-3464

ABC ELECTRIC
1 only, 1974 Gibson continuous clean range. In new condition. $395. Continuation of warranty.

Replace range elements now in time for Christmas baking. Old elements checked at no charge.

TELE-TECH
Operated with A.B.C. Electric
831 Yates 385-6783

Aladdin Furniture Strippers Ltd.
356 BAY ST. 383-2533
Let us strip your furniture of all paint and varnish. Closed Monday.

USED
In very good condition, Viking deluxe 30" range and 2 dr. frost free fridge, in white.
Call Ken, 386-2450
CONTINENTAL HOME SUPPLY

FRIDGE LATE MODEL TWO door frost free, $175, 30" range very good condition, $125; small deep freeze, $95; wringer $45; rotoTiller Briggs and Stratten, $95, chest of drawers, $25; kitchen chrome dinette set, $35; high top tent trailer, very good condition, new value was $1500, will sell for $595. 386-2501.

DISPLAY CABINETS
UNIVERSAL TRADING CENTRE
564 Johnson. Upstairs Warehouse bargains. Tools, furniture, antiques, curios, glasswear, pictures, stereos, cameras, and jewellery. 383-9312. Large selection of Christmas Gifts.
We Buy, Sell and Trade

THE PERFECT UNUSUAL GIFT Choose from professional photographers original collection of tasteful artistic nudes. Suprise your best buddy or dress up your own den $20 special for Christmas. Phone 477-9884 evenings only, 478-2624 days. Appointment to view.

BASEMENT SALE, SATURDAY and Sunday, December 13th, 14th, 10 a.m.-4 p.m., at 1021 Queens Avenue. Model A parts, pedestal sink, braid rugs, antique Albion wood stove, musical instruments, kitchen cabinet, clothing, house plants and misc.

RUGS LOOK "NEW" IT'S SO easy with RUG-MATE stain removing rug shampoo. Rent electric shampooers for $2.00. 8 hours, plus materials. Also Hero Airless spray units, sales and rentals, Clark and Pattison, 760 Bay St. See our ad under Painters for other supplies.

XMAS TREES
Last chance for Christmas tree dealers. Only several hundred fir and some pine left for wholesale. Experienced wholesaler of good trees. Will deliver. Phone Duncan, 748-2323 or 748-5663.

SMALL FRIDGE, APARTMENT size ideal for bar, 4-plate stove with fridge built underneath, 4-drawer dresser, kitchen cabinet, old bread-making table, wringer washer, 30" stove, glass window. 658-5832.

CHEMISTRY SET, COMPLETE $17. Microscope and dissecting kit $10. 125 lb. Barbell and weight set, $25. 40 ft. race track and accessories $20. Hockey game $7. 477-1924.

ONE 14.3 CU. FT. COLDSPOT frost-free refrigerator, separate freezer, Coppertone $275; one Viking portable-convertible front loading dishwasher Coppertone as new $350. 656-6645.

¾" DRILL, WHITE ENAMEL and metal laundry tubs. Movie set, Toshiba camera-Eumig projector, lights bar and screen. 1969 4-speed Skooter (low mileage). 479-2788. Evenings and weekends.

ANTIQUE WOOD HEATER, OIL heater, 2 old mirrors, 2 old coat of arms, 2 dressers as is, chair, coffee table, odds and ends. 4371 Happy Valley Rd. 478-4609.

ATTENTION APARTMENT HOUSE AND OFFICE BUILDING BUILDERS OR OWNERS.
(4½'x15') metal chandelier-outdoor or foyer $100. 477-4439.

GENDRON DELUXE DOLLS carriage, $23; scalextric roadracing set, $19; Tyco HO scale train set, extra pieces, $20; childs wheelbarrow, $3; 598-1161.

COMMUNITY SILVERPLATE Adam pattern, complete service for 6, $118; extra pieces available; Psaff sewing machine, in cabinet, $68; 598-1161.

BASEMENT SALE: HOUSE plants, snow tires, dish sets, ornaments, girl's clothing through to 6X, women's clothing, lots of misc. phone 385-6078.

"FACTORY CLEARANCE"
Club jackets, rain wear and work clothing, Monday to Friday 8-5, Saturday 9-1, West Coast Garments 612 Garpally Rd.

BROTHER ZIG-ZAG SEWING MAchine with button holer and many decorative stitches, with console and bench. Thistle baby carriage, cuddleseat, odd jam jars. 652-2301.

WHITE FRIDGE, VIKING, SELF-defrosting, $150.00. Fridgidaire coppertone, frost free fridge, $175.00. 477-9495.

CHESTERFIELD AND CHAIR, almost new, $275, electric guitar with amplifier $150, household miscellaneous. 598-5312. 385-4752.

DEMO SALE 2535 AND 2531 Dowler Place, off Bay Street by Blanshard Court, Friday, Saturday, Sunday 10 a.m.-4 p.m.

WHITE LADY PRINCESS skates, size 6, very good condition, $13. 592-3509.

GARAGE SALE: SATURDAY noon, stoves, oak desk, couch etc. 138 Michigan St.

TWO PAIR EGG SHELL GOLD lined drapes, approx. 80" long. 478-4681.

DOUBLE BED MATTRESS AND box spring, in good condition. 656-5416.

GARAGE SALE, SATURDAY AND Sunday, 52 Crease Ave. 388-9417.

DOLL HOUSES, ALL WOOD CONstruction, only a few left. 385-5226.

MINK JACKET, NEVER WORN. 384-8887.

WASHER AND DRYER $125. 478-4888.

100 MISCELLANEOUS FOR SALE

BARGAIN ANNEX
USED

Gold tweed sleeper lounge, good condition $ 89.95
Rose Hidabed Nylon cover $129.95
Rust denim covered Hide-a-bed 4 chair $199.95
White molded wood, portable bar $ 59.95
New platform rockers by Kroehler $119.77
New as is wall unit with desk $ 89.77
Floral swivel rocker, good condition $ 59.95
Colorful blue and green recliner, good condition $ 59.95
Beautiful wood and glass table lamp $ 19.95
Walnut finish, single pedestal desk, as is $ 69.88
Lovely Pecan chest with attached mirror $ 89.95
Brown nylon cover chesterfield and chair $ 79.95
Book case with glass doors, large size $ 74.88
Book case with glass doors, small size $ 59.88
New walnut finish, double pedestal desk $ 94.88
Extra special Black vinyl sofa and chair with matching recliner, 3 pces. all for $ 99.95

Come in and browse around
Trade-ins accepted
Used articles purchased
FREE DELIVERY
A DIVISION OF STANDARD FURNITURE
753 VIEW ST.
382-5111

ANTIQUE OAK BAROMETOR $50; carved antique deer-head and shelf over, 20" high $75; transparent egg hatcher, electric $30; egg candler, electric $25; Hudson soil test kit unused $30; tubular circulating-air Fire grate $20; 1 mile reel field telephone wire $10; portable GE 3 speed childs record player $15; plastic model sailboat, 18" long $5; 4 snowmobile helmets $5, $10; walnut cabinet for player piano rolls $30; Unisex paper delivery bicycle $20; Lloyd AM-FM battery and electric portable radio $5; 4 large steel wire cages for cats, parrots, or small animals $20 each; 10 lovely stained glass leaded plaques, wild flower and zodiac subjects, 8" diameter round or 5" x 8" rectangler (lot) $125; 14" Schuco model cabin cruiser, twin screws, radio controlled, original package $45; 25" Schuco model cabin cruiser, twin screws, 26" remote cable control, original package $50; small wooden book shelf approx. 2' high $20; small coal oil lamp $5, 3' tall soft toy Snoopy $8, 18" high plastic model plastic catamaran $5, Viking 2-speed cordaway deluxe vacuum $65; 477-9223.

ANTIQUE OAK BAROMETOR $50; carved antique deer-head and shelf over, 20" high $75; transparent egg hatcher electric $30; egg candler, electric $25; Hudson soil test kit, unused $30; 1 mile reel field telephone wire $10; portable GE 3-speed childs record player $15; 4 snowmobile helmets $5, $10; walnut cabinet for player piano rolls $30; Unisex paper delivery bicycle $20; 4 large steel wire cages for cats, parrots, or small animals $20 each; 14" Schuco model cabin cruiser, twin screws, radio controlled, original package $45; 25" Schuco model cabin cruiser, twin screws, 26" remote cable control, original package $50; small wooden book shelf approx. 2' high $20; small coal oil lamp $5, 3' tall soft toy Snoopy $8, 18" high plastic model plastic catamaran $5, Viking 2-speed cordaway deluxe vacuum $65; 477-9223.

NEW SEWING MACHINES ON SALE
White zig zag portable, $128; Brother semi automatic, $168; Elna Lotus, save over $50, Sale $298; Bernia open arm automatic. Save over $50, Sale $558.

SAWYER SEWING CENTRE LTD.
940 Fort St.
388-6228
Open Mondays till Christmas

GARAGE SALE; SAT. AND SUN 10:30-4 p.m. As new Teak dining table, 4 chairs, Hollywood bed, pair of French provincial end tables, by Baetz; metal typing table; ironing board; chrome stand with garment bag; 36 cup electric coffee perculator; ice bucket; 4 pair of brand new ladies shoes, 8; ladies winter coat and dresses size 12 and 14; travel luggage, large and small chesterfield and chair covers and games and other items. 1260 Topaz Ave., rear.

PRETTY POLLP PANTY HOSE, queen size and regular; zippers, thread, sewing essentials, beads and novelties, 40% off. 382-0474.

TIFFANY LAMP KITS
20" diameter in two colors, $29.95; Accent On Decor, 9807 Fifth St. Sidney. 656-6511.

OIL PAINTINGS BY EVALON (Eveline Glew), December 15th-20th, 10-4 p.m. Emily Carr Art Centre, 207 Government.

ORIENTAL DESIGN CARPETS, genuine Kerman and Meshed, pure wool, direct import, terrific savings. 386-2812.

CHRISTMAS SALE, LOCAL ARTS and crafts, Dec. 1-20, Co-op Neighborhood Gallery, 1312 Vining, 10 a.m.-8 p.m. daily, except Sunday.

TRICYCLE, MEDIUM SIZE, sturdy, good condition, $15; good ping pong table $12; coin-master metal detector, $80. 598-3157.

DISHWASHER, FRIDGIDAIRE portable 6 years old, good condition, $100. 477-1385.

FRESH CUT HOLLY, 50c LB. and holly wreaths, $3.25 each, 400 Culduthel Rd., 384-5705.

NEW AND USED OAK BARRELS, for every idea. Various sizes and prices. Phone 383-1328.

FRAMUS 5-STRING BANJO, $120. Through wall kitchen fan, $15. 383-6150.

IDEAL CHRISTMAS GIFT, SHUFfleboard, 11', near-new, asking $200. Phone 652-5538.

CHESTERFIELD AND CHAIR, TV, kitchen table and 4 chairs. 598-4203.

SCUBA GEAR FOR SALE, MUST sell, phone 112-637-5007. Also sailing Kayak.

JUST RIGHT FOR CHRISTMAS — Fox fur rug, throw, or wall hanging, 49 pelts. $175. 479-7505.

WELL BUILT OLDER WORK bench approx: 10 ft. in length and older vise. Open to Offers. 477-9166.

ONE MAN'S FISHERMAN KNIT, sweater, size 42, $40; ladies' clothes, size 16. 479-6117.

BEAUTIFUL DRAPES, LIKE new, variety of colors 6'x4"x7" approx. 658-5832.

STUFFED SNAKES, 10 FEET OF Cuddly multi colored corduroy 383-3355.

OLDER MODEL WHITE fridge, working condition as is, $30. 656-1037.

TOP QUALITY ARMSTRONG Solarian, free installation with Dec. purchase. 383-4413.

EXERCISER, SEARS MODEL, new condition. $60. 658-8052.

1 COMBINATION ALUMINUM door. Phone 477-3409.

1 FOLDING 4X8 GENDRON POO table. Phone 477-3409.

100 MISCELLANEOUS FOR SALE

PANASONIC DEALERS
SALES SERVICE RENTALS

COLOR TV's
Buy the best and reduce costly service calls. Panasonic 1976 portable color TV's from $369 and up. 26" Panasonic consoles, 100% solid state—modular sets $699 full price, no down payment — low monthly payments, free delivery. Yes, we take trade-ins. Good used color sets. Electrohome 25" color $179 full price.

REPOSSESSED
RCA 24" color console $499 full price (was $650 new), low monthly payments. Panasonic 19" color portable $399. Panasonic 5" pop-up TV-am-fm radio AC-DC (as new) $199.

STEREO'S—HI-FI EQUIPMENT
Specials galore on technics direct drive turntables, cassette tapedecks, 4-channel and stereo receiver. Akai reel-to-reel tape decks at low prices. Complete lin of Panasonic home entertainment stereo units.

USED STEREO'S
Panasonic am-fm 8-track and cassette recorder complete with two speakers, clearance price $350 (was $470 new). Dual 1214 turntable $79. Sansui SR1050 turntable $125 full price. Panasonic stereo with hide-away turntable, am-fm radio $249 including stereo stand.

CAR STEREO'S
Complete line of Panasonic car cassette, 8-track, and radios including 4-channel discrete.

MICRO-WAVE OVENS
Panasonic micro-wave ovens $399.

SEWING MACHINES
SALES SERVICE RENTALS
(repairs to all makes). All new machines 15% off regular price. Elna Lotus 35 reg. $479.95 special $399. Yes, we take trade-ins.

BANK FINANCING—OPEN 10 A.M. TO 6 P.M. DAILY, 'TIL 9 P.M. FRIDAYS

INDEPENDENT BUYERS DISCOUNT SERVICE LTD.
939 Esquimalt Rd. 383-1780

TILLICUM FURNITURE COLWOOD STORE ONLY FEATURES XMAS SPECIALS

HITACHI, COMPONENT STEREOS, 8 TRACK TAPES, AM-FM RADIO, PHONOGRAPH, $399.95. SAVE $200.

Store wide savings on all chesterfield suites up to $100 off all regular prices. Savings on all dining room furniture, 10 per cent off all lamps and occasional tables. Savings on limited stock bedding, singles, $99.50 and $129.50 doubles, $129.50 and $149.50 complete. Also all sofa beds greatly reduced.

DRIVE OUT AND SAVE
FREE PARKING
FREE DELIVERY
2612 SOOKE RD.
478-0522

Mel's BARGAINS
Used Furniture And Appliances
We Also Buy
Free Appraisals
3460 Quadra 384-3152

CHRISTMAS TREES
BUY YOURS FROM THE BOY SCOUTS AT THE SCOUT HALL OPPOSITE SHELBOURNE PLAZA (BEHIND CABLE-VISION). ALL TREES FRESHLY CUT.

CHRISTMAS PARTY SUPPLIES! Clear plastic disposable glasses and two-part wine glasses. Styrofoam hot drink cups. Decorative Styrofoam balls, cones, rings, sheets and "snow". A world of plastics awaits you at Industrial Plastics Ltd., 2105 Douglas, and 460 Wallace St., Nanaimo. Open 6 days a week.

HOUSEHOLD FURNISHINGS INcludes kitchen, bedroom, living room suites. Recliner, rug, wardrobe. All articles above average quality and less than one year old. Also inside doors ($5 each) headboard hump back trunk, large collection of Avon bottles and sewing machine 479-1134.

WOOD HOUSE SIGNS
any size
order early for Xmas
KAJ NIELSEN
2910 Trans-Canada Hwy.
478-4368

TWO WHITE WALL 78X15 TIRES and 2 rims 15"; Two winter tires 550x12; Two 815x15 winter studded tires with inner tubes, chesterfield and chair, brown; portable record player. 386-2802.

GARAGE SALE RADIAL ARM saw $225, Jacuzzi shallow well pump $225 glass balls etc. 1968 Rover car $1,500 and many things. Free coffee bar, end, Sun. 7, Percy Brown, Beecher Bay Rd. 642-3597.

17" FRAME, GIRLS BIKE, EXcellent condition, $35; double size headboard, box spring and mattress, one set of sheets, $50. One double with headboard and frame, extra length, $25. 382-7455.

HIDE-A-BED $165; POOL TABLE $200; 15 cu. ft. deep freeze $250; portable dishwasher $165; 2 door fridge, 30" range $135; automatic washer $100. 477-6681.

GET YOUR JEANS AT SIDNEY JEAN JUNCTION
2[illegible] Beacon Ave.
656-5916

MAKE SOMEONE HAPPY THIS Christmas. I have a Kenmore Sewing machine for sale. It's just like new, has many extras including carrying case, $130. 478-6671.

CCM EXERCISE ROWING MAchine, like new, $70; Lawngroom lawn sweeper, hardly used, $35. 598-5819.

COLONIAL ROCKING CHAIR, $50; size 6 ladies' skates, $20; 1 leather jacket, size 14, $70. 598-3773.

ELECTRIC CIRCULATING space heater, new condition, built in thermostat, $120. 598-1149, evenings.

WHY BUY AND MAKE A MISTake? Rent a telephone answering service from Interconnect. 384-0511.

Circular Saw-Hand Saws
Set and Sharpened
VIC LAWNMOWER HOSPITAL
834 Johnson 386-6338

20-50 PER CENT OFF CASUAL suits, sweaters, and denim pants. Male Box for eJans. 617 Johnson St.

1-2 - 1-3 OFFF LONG DRESSES, coats, T-shirts, and mini dresses. Asian Bazaar Bouquet. 615 Yates St.

FREE STANDING FIREPLACE, firescreen and tools. Coca Cola bar mirror, bracket wall shelving. 595-1777.

PRICE'S LOCK AND SAFE LTD. Safes, Locks, Keys
847 Fort 384-4105

1X1 CERAMIC TILE WITH GOLD and other patterns, direct import prices, real savings. 386-2812.

ENAMEL CAST IRON SINK AND drain board. 592-7969.

FOR SALE: 2 PERSIAN CARpets, 385-5366.

FREEZER, CHEST, 18 CU. FT. $280. Boys bike, $35. 652-3103.

COVERED UTILITY TRAILER, $150; 479-1001.

8' TRUCK CANOPY, 477-8823.

COMPLETE SET OF TOP QUALITY golf clubs. 598-3873.

BUNK BEDS, $75, MAGNUS organ, $35. Phone 385-7974.

SKIN DIVING SUIT, ALMOST new, complete, 385-2238.

NEW TUXEDO OUTFIT—complete, size 42. $50.00. 477-3880.

100 MISCELLANEOUS FOR SALE

SHOP and SAVE

Duncan Phyfe drop leaf table and 6 chairs $439.00, Round rock maple table and 4 chairs $399.00, 9 pc. Mediterranean style dining suite clearance $995.00, 5 pc. kitchen sets $59.00 to $99.00, Buffet $149.00, Corner china cabinet $269.00, 2 pc. Chesterfield suites $149.00 to $589.00, Hide-beds $159.00 to $299.00, Single size hide-a-beds $159.00 to $299.00, Single size Hidabed $189.00, Studio couch $95.00, Recliners $99.00 to $189.00, Swivel rockers $89.00, Complete bedroom suites from $199.00, Single beds $44.50 to $195.00, Chests of drawers $39.50 to $169.00, Dressers $39.00 to $149.00, 48" maple bed complete $119.00, Cedar chest $119.00, Drop front desk $189.00, 9x12 rugs $49.00 to $89.00, Fire grates $7.95 and $11.95, Glan and china giftwares, Musical jewel boxes, and many more items priced to sell. Use your Chargex or Master Charge.

PANDORA FURNITURE LTD.
New and Used Furniture
1030 Pandora Ave. 383-6319

GARAGE SALE—WOOL BLANkets, men's and women's clothes 44 and 10; 2 tuxedos 44, new hot water thermostat and element, books, Toyota Crown tire and wheel, electric kettles, etc. Other items. Phone 656-1985, 2533 Shoreacres, Sidney.

BEAUTIFUL AS NEW FULL length gray lamb fur coat with shawl collar and mink cuffs, size 14 regular $900 will sacrifice at $475 cash, matching hat $10, adjustable mesh dress form, size 32-40, $29.50. 386-3867.

BM ELECTRIC TYPEWRITER in beautiful condition, $250. 595-5564.

WASHER SPIN DRYER, 6-DRAWer dresser, component stereo. 592-7733 mornings.

WOMENS 3-SPEED; LARGE DOG cage; posturepedic single bed. 385-6654.

LIONEL TRAIN, LARGE TRICYcle, 20" boys Mustang bike, childs hockey skates, sizes 8, 12. 383-9680.

12'X15' DEEP PURPLE SHAG carpet, like new, $190.00. Matching swag lamp $15.00. 477-5789.

MOFFAT 22 CU. FT. FREEZER, 10 months old, $300. 743-2849.

H.O. ELECTRIC TRAIN. 386-6787.

LLOYDS CARRIAGE, LARGE, two-toned grey, $20. 382-0303.

SEWING MACHINE FOR SALE 382-0202.

DRAFTING EQUIPMENT, $40.00. 592-1968.

DOUBLE BED, BLACK AND white T.V. 477-2295.

WINCH, $125; NEW B AND D, 12-V DC. 383-2368.

103 MISCELLANEOUS WANTED

LUNDS
Auctioneers Ltd.
We BUY For Cash
APPRAISALS
926 Fort St. 386-3308

KILSHAWS
1115 Fort St.
AUCTIONS
Friday at 7:00
Appraisals
for
Insurance and Sale
PURPOSES
384-6441

THE SALVATION ARMY Needs your re-usable clothing, furniture and household goods. "Help us to help others." Family Thrift Stores, Victoria, Sidney and Langford. For pickup — 386-3295.

WANTED TO BUY: "OLD TOY trains, 3 rail, electric or wind-up, passenger or freight. Made by Hornby, Marx, Meerkiln, Lionel, American Flyer. The older the better. Also pre-war tin and cast iron toys, telephone daytime, 382-1512. If writing to "Dohan, 1035 Pandora, Victoria, B.C."

WANTED — MECHANIC'S SPECial Silage chopper with cutting bar and pickup, also silage wagon. Joe Kalugin, R. R. No. 1, Bayne Rd., Port Alberni, B.C. V9Y 7L5

WANTED FOR BARN SALE: large old wood stove, also antiques, English prints, old furniture, copper and brass, etc. 479-2684.

JUST MOVED TO CITY, NFED fridge, household furniture (all) garden and carpenter tools. Phone 479-7696.

CHRISTIAN RETREAT CENTRE needs furnishings for 12 bedrooms. Suitable donations gratefully accepted and picked up. 595-6127.

WANTED TO BUY MISCELLAneous items from early 1960, school sweaters and pictures. 658-8922.

PENSIONER WANTS GOOD CONdition filler with reverse gear, hand clutch, chain drive, 5 h.p. Phone 383-9777.

TOOLS WANTED: CARPENTERS mechanics, machinists, jewelers, watchmakers, etc. Please call 592-7131.

WANTED FURNITURE TOOLS, appliances, antiques, anything with resale value, phone for appraisal. 386-7113.

8 MM PROJECTOR WITH sound, treadle sewing machine, 383-6405.

WE BUY AND SELL ANYTHING of value, Universal Trading Centre, 584 Johnson, 383-9512.

ORNAMENTAL FOLDING screen required. Please phone 592-3839.

MY THREE DAUGHTERS HAVE asked Santa for a piano, Help!!! 477-4740.

WANTED-MATERNITY CLOTHES size 12, also rim for Colt or Cricket, 384-7705.

WE BUY FURNITURE, HOUSEhold goods, pictures, tools, etc. Best cash prices. 386-0462 anytime.

WANTED BOXING EQUIPMENT and H-O guage train track and accessories. 477-2730.

DOLLS: OLDER PAPER, BISque, composition, parts: Bye-Lo steiner, schoenhut. 383-0350.

HIGH BACKED CHESTERFIELD, mohangany furniture, china, etc. Private. 595-7567.

WANTED: BAND SAW, COMplete with stand and motor, good condition. Call evenings 652-3801.

WANTED — POOL TABLE, GOOD condition; bar bell and steel weight set. Ask for parent, 382-1510.

WANTED — OFFICE DESK AND chair at least 30"x60", call 384-5616.

WANTED STEAM TRACTION ENgine, and small restorable steam boilers. 592-7058.

WANTED: USED ¾ BOX SPRING and mattress also 30-40 gallon aquarium. 383-0868 or 478-6947.

WANTED—OUTDOOR CHRISTmas lights. Phone 478-1494.

WANTED TREADLE SEWING machine. 642-5746.

WANTED SMALL CEMENT mixer, 477-3774.

WANTED—TRAILER FOR 14' aluminum boat, 383-6079.

FRIDGES AND FREEZERS bought. 598-7422. All-Temp.

SELL OLD BOOKS TO THE Haunted Bookshop. 382 1427.

NEEDED IMMEDIATELY TO buy used Hiking Boots, size F-8 or M-6-7. 382-5014.

WANTED FRIDGES, RANGES, washers and dryers. 385-2033.

WANTED: GLAZED WHITE PEDestal sink. Phone 478-3233.

SMALL PROPANE TANK (10 lbs.). 477-1485.

100 MISCELLANEOUS TO RENT

SAWYER SEWING CENTRE
RENT TO OWN — Domestic and Industrial sewing machines
840 FORT 386-6228
CLOSED MONDAYS

BOBCAT RENTAL
$10 per hour, $15 with operator or $30 per day. 10 mile radius, no delivery charge. 478-8991.

115 SWAPS

24' LYMAN BISCAYNE DEMO. On display, finest quality f.g. lapstrake construction, 225 Chrysler, inboard, direct drive, t.w.c. Sale priced $16,900. Trade's welcome. Mace Marine, 453 Head St. 383-3324.

'75 F250 ¾ TON, 360 V8, HEAVY duty cooling and automatic, power steering, overload spring, rear sliding window, radio, 6 tires, low miles at $4,500. And older ½ ton or ? 642-3857.

'65 FORD CUSTOM, 4 DOOR sedan, 3 speed, automatic, 6 cylinder, radio, city tested. For 16'-18' boat and motor, will pay some cash difference. 478-5821.

104 POLAROID CAMERA ($50) for set of walkie-talkies (radius not less than 5 miles). 388-5233.

WANTED USED GOOD CAR IN exchange of work. 592-3763.

116 COINS AND STAMPS

OLYMPIC SERIES 1 IN DISPLAY case. Special $43.50. Admiral Stamp and Coin Shop, 849½ Fort St., 384-1315.

117 ANTIQUES

GOOD FURNITURE, GLASS, silver, brass, china and sterling. Lots of "oddies", "oldies" and "goodies". Why not drop in and browse? B.C. Little Antique House, Whippletree Junction, south of Duncan. Open: Wednesday through Sunday. Phone 748-8832.

VICTORIAN FURNITURE INcluding set of 6 dining chairs, bureau-bookcase, wall clock, side board, pair rush seated chairs. Georgian single drop leaf mahogany table. Oak chest. Phone 592-7605.

11-PIECE SOLID OAK ANTIQUE dining room suite, Jacobean legs, beautiful condition, $2,500. Set of 3 interlocking Duncan Phyfe tables $80. Duncan 746-4798.

SELL JEWELLERY (ESPECIALly diamonds) for more. Your price less 20% selling on commission Bygones Antiques, 809 Fort 383-5811.

11-PIECE SOLID OAK ANTIQUE dining room suite, Jacobean legs beautiful condition, $2,500. Set of 3 interlocking Duncan Phyfe tables $80. Duncan 746-4798.

BEAUTIFUL OLD DUNCAN Phyfe drop leaf table, opens 36"x46", plus 4 chairs $200.00. 478-4248.

HIGHEST PRICES PAID FOR quality antique furniture, clocks, rugs, etc. David Robinson, 384-6425.

MAGGIE CAMPBELL'S ANtiques. Quality Antiques. Attractive Gifts for Christmas. 402 Moss St. at 5 Points.

WANTED—CANADIAN, AMERican or European paintings, Bygones. 809 Fort, 383-5811.

TOP CASH FOR JEWELRY, ANtiques, pictures, curios, etc. Bygones Antiques, 809 Fort. 383-5811.

ANTIQUES EXPERTLY REpaired. Call 478-2539.

WALTER J. PHILLIPS WOODCUT Rundle, $175. 592-4191.

120 GARDEN SUPPLIES

FAIRBRIDGE NURSERIES
Just drive to Duncan for your Christmas shopping, the largest display of pottery, wrought iron, cement ornaments, benches, living fountains, etc. The Island's largest gift centre, tropical and blooming house plants. Visit our large greenhouse with Cascade fountains in a tropical atmosphere. Fruit trees, shade ornamental trees, evergreens, shrubs, bulbs, etc. 5 acres of display. It pays to drive to Duncan this week. Fairbridge Nurseries, Trans-Canada Highway North, opposite B.C. Forest Museum. Open daily 10 a.m. to 5 p.m.

Fertilizer

COW MANURE FOR SALE, 6 yds., $35 delivered. Pendray Farms Ltd., 477-1519.

Plowing, Rotovating and Cultivating

DON'S TRACTOR SERVICE
477-3913
We rotovate, plow, cut grass and brush also, loading and hauling.

Topsoil, Rocks and Fill

SCREENED TOPSOIL WITH MAnure and sand added. $11 per yard delivered, minimum 6 yards. Garden sand $5 per yard. Road gravel. E. Nixon Ltd. Phone 385-4431 or 385-5642.

SAND AND GRAVEL SUPPLIES. Good quality top soil. Phone 478-1000. Don Mullett Trucking.

125 PETS and SUPPLIES

SPCA CAUTION — IT IS MUCH better to buy puppies and kittens after they reach 8 weeks of age.

CANARIES, YOUNG RED FACtors, will hold for Christmas. 598-7194.

HELP SAVE MY LIFE! GIVE me a home. Medium size terrior female, spayed 478-2714.

ADORABLE PUPPIES, WILL hold for Christmas, $10 each. 479-6205.

BURMESE KITTENS, $40, choose one for Christmas, Phone after 5 p.m., 652-1068.

REGISTERED DOBERMAN PINscher puppies from Champion stock, $200. 246-4267.

FOR SALE YOUNG LONG haired Guinea pigs, $5.00, will hold for Christmas. 478-7604.

GERMAN SHORT HAIR POINTer, 2 year old pure bred, good with children, $35. 479-6807.

URGENTLY NEEDED LOVING home for 3 adult cats, 1 male, 2 female. 384-3131 after 3 p.m.

SMALL DOG, PART BOSTON Bull, affectionate, quiet, two years, $5. 478-6281.

PUREBRED GREAT PYRENEES puppies, only 2 left, terms available. 478-9337.

SHEPHERD CROSS PUPS, 8 weeks old. 383-4772 or 612 Sturdee St. Back gate of Nadgen.

CHARMING PEKINGESE PUPS, registered, top English bloodline. 479-3544.

FRIENDLY 2-YEAR-OLD spayed female cat desperately needs good home. 382-3050.

BEAUTIFUL COLLIE PUP, sable female, 8 weeks old. 478-5785.

KITTENS TO GOOD HOMES, mother purebred Sealpoint Siamese. 592-3324.

WIRE FOX TERRIER PUPPIES. Ch. Reg'd stock. Royjean Kennels, Box 3161, Courtenay, B.C.

HOME WANTED FOR A CUTE grey male kitten. Phone 383-6633, 9-5:30 p.m.

COLLIE PUPPIES, CHAMPION sired ready for Christmas. Phone 478-2714.

CHIHUAHUA PUPPIES READY for Christmas. Phone 478-2714.

REGISTERED LONG COATS CHIhuahua male pups, 478-6926.

5½-GALLON AQUARIUM FOR sale. For best deal phone 477-6502.

BABY GERBILS FOR CHRISTmas, $1 each. Phone 477-1205.

POODLES, 1 BLACK AND 1 brown. 478-5614.

FANCY PIGEONS FOR SALE. 384-6928.

FREE 3 KITTENS, TOO GOOD homes. 595-6552.

PUPPIES, 8 WEEKS OLD, SAmoyed-Shepherd X. Call 386-0563.

NINE MONTH OLD SAYMOYED, had shots, $40. 598-3817.

CHESAPEAKE BAY RETRIEVER puppies, top blood line, 479-1211.

FREE KITT

150 CARS FOR SALE

SUBURBAN MOTORS

NORTH ON DOUGLAS

HOME OF
LINCOLN, MERCURY, MONARCH, METEOR, MONTEGO, COUGAR, COMET, BOBCAT, '76 CAPRI II AND FORD TRUCKS!

SPECIALTY CARS!

74 MAZDA 808 station wagon, 4 cylinder, 4 speed, radio. Red in colour. $2595

73 MAVERICK GRABBER, 2 door, v-8, automatic, radio. Finished in red. $2495

73 MUSTANG, 2 door hardtop. V-8, automatic, power steering, power brakes, radio. Brown in colour. $3595

71 TORONADO. V-8, automatic, power steering, power brakes, power windows, factory air conditioning. Finished in red. $2195

69 DODGE MONACO, 2 door hardtop. V-8, automatje, power steering, power brakes, radio. Brown in colour. $1495

69 CUTLASS 2 door hardtop. V-8, automatic, power steering, power brakes, radio. Blue in colour. $1795

69 PONTIAC 2 plus 2, 2 door hardtop. V-8, automatic, power steering, power brakes, radio. Finished in green. $1895

68 DATSUN Pickup. 4 cylinder, 4 speed, radio. Red. $1395

All above cars are Gov't. tested, ready to roll!

ON THE SPOT APPRAISAL AND FINANCING!

WIDE OPEN UNTIL 9 P.M.
MON. THRU FRI.
6 P.M. SATURDAYS

THE CAT'S WHERE IT'S AT!

EXPERT PAINT AND COLLISION REPAIRS!!

3377 Douglas St. 386-6131
Dealer Lic. D. 2298

57 T-BIRD CLASSIC
Completely stock, port hole windows, excellent condition. Will appreciate not depreciate, $6,200.
PAINTER MOTORS LTD.
1513 Quadra D-5505
View by appointment only, 385-6122

Collector's Item

57 CADILLAC 4-Dr.-Ht. Only 79,000 2-owner miles. GEM MOTOR SALES LTD., 480 Esquimalt Rd. 382-7195. D-2264.

1974 CHEVELLE MALIBU 2-door hardtop, vinyl roof, V-8 automatic, power steering and brakes, 20,000 miles, $3750. 592-3540.

GETTING MARRIED, MUST sell '68 Firebird 400, M21 4-speed, high performance, new paint. Needs some front-end work to pass test. 383-5818.

'73 GRAND FURY 4-DOOR HARDtop, automatic, p.s., p.b., tinted windshield, radial tires, 15,000 miles. Price $4350. Phone 658-1069.

1967 BUICK LE SABRE, 1 owner, only $3,000 miles. Immaculate condition. $2,000. 658-8706.

1965 CHEVY 11 FOUR-DOOR, SIX automatic, good condition. $650. 385-5208.

'67 FORD CUSTOM, 2-DOOR, 289 automatic, radio, p.s., tested, top condition $500. 385-6802.

'65 CORVAIR, FOR SALE OR trade, $675, Phone 382-1310 early morning or late evening.

'69 METEOR, 2 DOOR HARDTOP, reconditioned brakes, new shocks. 386-9520.

'74 VW SUPER BEETLE, sunroof, radio, $3500, or best offer, 595-0125.

150 CARS FOR SALE

You Can Expect A Great Deal From . . .

Cornell CHEV/OLDS Cadillac CHEVROLET TRUCKS Sales/Service 385-6777

OPEN 'TIL 9 P.M.

ISLAND'S

FINEST SELECTION
"Your Reasonable Offer Accepted"

ALL CARS AND TRUCKS TESTED

75 VALIANT 4-Dr.
75 MATADOR 2-Dr. Htp.
75 CHEVELLE 4-Dr.
75 IMPALA 4-Dr. Htp.
75 IMPALA Stn. Wgn.
75 VEGA Hatchback

74 OLDS Delta 4-Dr.
74 CHRYSLER 4-Dr. Htp.
74 NOVA 2-Dr.
74 TOYOTA Corona
74 VEGA Hatchback
74 CHEVELLE 2-Dr.
74 PONTIAC LeMans
74 PINTO Stn. Wgn.

73 CORTINA GT
73 CUTLASS
73 TORINO Stn. Wgn.
73 PONTIAC Stn. Wgn.
73 CADILLAC
73 MAVERICK
73 VEGA Hatchback
73 OLDS 2-Dr. Htp.
73 CHEVELLE 4-Door

72 TOYOTA 4-Door
72 CHEVELLE Stn. Wgn.
72 CHEV. Stn. Wgn.
72 TORONADO
72 DATSUN Stn. Wgn.

71 METEOR Htp.
71 CHEV. 4-Dr. Htp.
71 MAVERICK
71 FORD Stn. Wgn.
71 VEGA Hatchback
71 HORNET 2-Door
71 VOLVO 2-Door

70 PONTIAC 2-Dr. Htp.
70 OLDS 2-Dr. Htp.
70 ELDORADO Htp.
70 CHRYSLER Stn. Wgn.
70 IMPALA 2-Dr. Htp.
70 RAMBLER Ambassador
70 METEOR 4-Dr. Htd.
70 MONTEGO Htp.

69 PONTIAC Convert.
69 PONTIAC 2 plus 2 Htp.
69 FIAT Spyder
69 CHEV. 4-Dr. Htp.
69 DART 4-Door
69 CHRYSLER 4-Dr. Htp.
69 FORD 4-Door
69 COUGAR 2-Door
69 T-BIRD

68 FALCON Stn. Wgn.
68 PONTIAC 4-Door

67 IMPALA 2-Dr. Htp.
67 OLDS 2-Dr. Htp.
67 PLYMOUTH 4-Door

66 RAMBLER Stn. Wgn.
66 OLDS 4-Dr. Htp.
66 RAMBLER 2-Dr. Htp.

Ask About Our EXTENDED WARRANTY On 1971 And Up Models of Cars and Trucks

TRUCKS

75 BRONCO
74 GMC Jimmy
74 BLAZER
73 FORD ½ ton
72 DODGE ½ ton
69 CHEV. ½ ton
67 CHEV. ½ ton

ALL CARS AND TRUCKS WINTERIZED

CORNELL

CHEV - OLDS LTD.
3050 Douglas—385-5777
Dealer Licence D-3162

Strait

68 BARRACUDA automatic, power steering, power brakes, chromies, excellent condition includes our 6 month warranty $2,395. 1513 Quadra at Pandora. 384-8191. D-3417.

NEED A CAR?
Why buy it when I can lease to you a new 1976 Datsun B210S for only $89 per month. (36-month non-maintenance lease.) Direct your enquiries to Terry Cramp, McCallum Motors Leasing Ltd. 1101 Yates St. Phone 382-4122 or 592-9388. DL 4849.

CHRISTMAS GIFT
You purchase a car or truck from Bud Maindonald at Victoria Dodge Chrysler 819 Yates St. as a Christmas gift and I will personally deliver it to your driveway Christmas eve. Phone 384-8174 or 388-6275 and page 996 D-4916.

65 MUSTANG CONVERTIBLE
6 cyl. standard, tested, new transmission with full guarantee, only $1095.
PAINTER MOTORS LTD.
1513 Quadra D-5505
View by appointment only, 385-6122

'69 METEOR, 2 DOOR HARDTOP, reconditioned brakes, new shocks. 386-9520.

'74 VW SUPER BEETLE, sunroof, radio, $3500, or best offer, 595-0125.

150 CARS FOR SALE

McCALLUM DATSUN VOLVO

McCALLUM

McCallum Motors Ltd.
1101 YATES AT COOK
382-6122

USED VOLVOS
6 late model wagons and sedans to choose from. This is your chance to save.

73 GRAND PRIX 2 dr., H.T., V-8 auto., steering, brakes, power windows. Air conditioning, AM-FM radio, vinyl roof, mags, wide radial tires. $4795

69 DODGE Polara, 4 dr., V-8 auto., steering, brakes, 42,000 mi. $1595

73 CHEVY Cheyanne ¾ ton camper special, V-8 auto., P.B., radio, fibreglass canopy. $4695

73 DATSUN 240Z, auto., AM-FM radio, air conditioning, 16,000 mi. $4795

69 ENVOY 2 dr., 4 spd. $ 995

COLWOOD LOT
1836 Island Highway
478-1741

75 DODGE Coronet Brougham, 2 dr., H.T., V-8 auto., P.S., P.B., radio. Bucket seats, vinyl roof, only 6,700 mi. $4895

74 FORD Bronco 4x4, V-8, radio, 2 tone, 14,000 mi. $5995

74 FORD Ranchero 500, V-8 auto., P.S., P.B., radio, vinyl roof. $4795

74 FORD F250 ¾ ton, V-8 auto. $4495

71 FORD Custom 4 dr. sedan, V-8 auto., radio. $2095

69 CHEVELLE 2 dr., H.T., V-8 auto., radio. $1995

Dealer Lic. D-4849, D-3111

Parkdale FIAT SAAB

72 VW DORPER Camper
71 VW Westphalia Camper
70 'CUDA Convert., 383 auto.
70 FIAT 124 Spyder
71 AUSTIN America Standard
Many more good used cars to choose from.

PARKDALE MOTORS LTD.
2151 BLANSHARD
By the Arena
386-2277 D.L. 26477

J. C. MOTORS

74 COROLLA Wgn. A.T.	$3195
74 VEGA automatic	$2895
73 MUSTANG V8, auto	$3995
73 MAZDA Rotary 4-speed	$2395
73 PINTO 4 speed	$225
72 LE MANS Conv't, V-8 At	$3695
71 COUGAR V-8, AT.	$3195
69 COUGAR Htp. V-8 auto	$2495
69 FAIRLANE GT. Auto	$1695
68 CHEVELLE Wgn 6 auto.	$1695
68 FORD sedan V-8 auto.	$1795
68 SATELLITE Wgn., V-8	$1795
68 BUICK Skylark, htp.	$1695
67 MUSTANG Fast Back V-8	$2195
66 ACADIAN Sedan 6	$995
62 MERCEDES, 6, AT.	$1995

J. C. MOTORS Ltd. D-3246
837 YATES ST. 384-0921

76 CADILLAC SEVILLE

Quiet elegance best describes Cadillac's new model for 1976. This beautiful automobile comes with all Cadillac options and is offered at a substantial saving. For Appointment to view call 382-7195 GEM MOTOR SALES Ltd., 480 Esquimalt Rd. D-2664.

Strait

69 GTO automatic, power steering, power brakes, radio, good rubber, very clean, factory mags, includes our 6-month warranty. $2895. 1513 Quadra at Pandora. 384-8191. D-3417.

Strait

70 MUSTANG 302 V-8 auto., power steering, power brakes, radio, new tires, interior and exterior exceptionally clean, only 50,000 miles. Includes our 6-month warranty. $2895. 1513 Quadra at Pandora. 384-8191, D-3417.

ART'S CAR SALES

310 BAY ST.	383-8302
'69 GTX Convert.	$2,695
'69 Dart GTS 340	$2,495
'66 Pontiac, auto.	$ 695
'65 Ford Fairlane	$ 325

D-3415

LEAVING THE COUNTRY, 73 TR-6 convertible, 2.6 litre, overdrive, radio, 21,000 highway miles, Mallard green, circulating block heater, undercoating, no rust, luggage rack. Excellent condition. 598-1675 after 5.

'67 BEAUMONT SPORTS DEluxe, 2-door hardtop, ps, pb, factory rebuilt 283 automatic, 7 months warranty left, interior redone, $2500 or nearest offer 656-4947 or 385-5213.

'64 LINCOLN — 4-DOOR
Beautiful condition, leather upholstery, tapedeck, etc., etc. Reasonable offer accepted. Phone for appointment mornings or evenings. 385-5088.

1967 WHITE CONVERTIBLE Buick Skylark, ps, pb, windows and top, one owner. $1450 or best offer. 539-2988 (Gulf Islands)

1974 COLT 2000 HARD TOP, AUtomatic, radio, like new, $2,550. Appointment to see 477-0510 Sports Classic Cars, 2825 Bridge. D1236.

1968 MONTEGO MX VERY clean, clearance price $680. Appointment to see 477-0510 Sports Classic Cars, 2825 Bridge. D1236.

1970 NOVA SS, 350 4-SPEED. 592-2763.

150 CARS FOR SALE

EMPRESS PONTIAC BUICK GMC TRUCK Pontiac Buick LTD.

INTERNATIONAL WARRANTY
12 MON. — 12,000 MILE POWER TRAIN WARRANTY
INCLUDED IN THE PURCHASE ON THE MAJORITY OF OUR USED CARS

68 BUICK RIVIERA. V-8, automatic, power steering, power brakes, radio. Finished in grey with matching interior. $2695

66 BUICK SKYLARK 2-door hardtop, V-8, automatic, power steering, power brakes, radio, tilt steering wheel, factory air conditioning. $1795

69 BUICK SKYLARK G.S. 2-door coupe. 350 Ram Air V-8, automatic, power steering, radio. $2095

67 PONTIAC PARISIENNE 2-door hardtop. V-8, automatic, power steering, power brakes, radio. $1095

68 FORD ½-ton pickup, V-8, 4-speed, power steering, power brakes. $1995

70 INTERNATIONAL ½-ton pickup with canopy, V-8, automatic with low mileage. $2095

EMPRESS PONTIAC BUICK GMC TRUCK Pontiac Buick LTD.

382-7121
2867 DOUGLAS AT TOPAZ

Dealer Licence D-3182

71 FORD COUNTRY SQUIRE 9 passenger wagon, 351 V8, 3-speed automatic, PS, PB, radio, air conditioned. Tinted glass, factory roof rack, silver and wood grain exterior with rich burgundy upholstery. All new belted tires plus snows on extra wheels, tested, premium condition throughout, $3850. 477-8324.

WANTED
Loving home for 85,000 miles. Old 1971 Mazda 4-door, two-tone, many extras. New radial tires, combo radio-stereo, in good mechanical condition all around. John Wright. 386-6339. Private Sale.

LUXURY SPECIAL CALIFORnian driven 66 Lincoln Continental, custom 4 door, 97,000 highway miles, rebuilt transmission, recent valve job, new brakes, hoses and batteries, no rust, $1,300.00. 598-1665 between 5-7.

TRANSPORTATION SPECIALS
64 Rambler, 4 door, rebuilt transmission, (standard), new exhaust system, $175 firm. 1964 Olds, super '88, ps., pb., auto), $375 firm, must go this weekend, 595-6386.

MUST SELL 1970 GREMLIN 2-door hatchback, 3-speed, only 38,000 miles, excellent condition. $1,495.00. Phone 385-8330 between 6-8 p.m.

1970 DODGE CHALLENGER, 2-door hardtop, 383, V8, power steering, power brakes, radio, bucket seats, consol. $1,450. 479-1834.

1975 MONTE CARLO, LANDAU 650, power, loaded, 11,800 miles. New $8,000—sacrifice $5995. Phone Duncan 748-1743 or 748-1532. Will consider trade.

AUTOMATIC 1968 CORTINA DEluxe, 2-door, only 46,000 miles, new battery, snow tires. Asking $1,295. Phone 595-2893. No dealers please.

1971 DATSUN, 510, 4 DOOR, 4-speed standard transmission, 22,000 miles, new paint, tested 'till December 1976, $1975. 478-5110.

1970 SWINGER, 340 4 SPEED, 1,000 miles on rebuilt engine, Holley, headers, Edelbrock and much more. 479-1988 after 5.

'68 TORONADO, AIR, 8-TRACK all power options, 455 motor, 70,000 m., new SB radials. $2,450. 598-1355.

1975 BUICK CENTURY, 2-DOOR hardtop, vinyl roof, V-8, auto., power steering, power brakes. $4800. 592-3540.

SUPER WHITE '69 NOVA, 307, Hurst, chrome wheels, new tires, dual exhaust, paint, upholstery. $1995. 478-0264.

1961 OLDSMOBILE 98 CONVERTible, good running condition, 86,000 miles original miles easily restorable. 595-3080.

1962 TOYOTA FJ40 4X4, ROLL cage, wide tires. Desperate to sell. $3800 will buy this exceptional machine. Chemainus 246-9394.

1969 OLDS TORONADO AIR CONditioned towing package, 455 motor, 78,000 miles, $2,975. 477-6250.

1951 METEOR CONVERTIBLE excellent condition—stock. Extra parts. Stored. 595-1206.

1971 TOYOTA COROLLA 1200 with 30,500 miles, good condition. Asking $1,600. 386-7471.

1959 FORD 2 DOOR WAGON, V-8, Automatic with reverse gone. No rust. Cheap 595-3080.

MUST SELL: '73 TOYOTA COrolla 1600, good condition. Phone 592-4494.

60 VW, 22,000 MILES ON MOTOR, all new tires. $300, no triflers. 382-0544.

'67 VOLKSWAGEN FASTBACK excellent condition, closest offer to $1000. 478-2505.

1969 DODGE DART GT, CONvertible, V-8 four-speed, buckets, needs clutch. $1450. 385-5208.

MECHANICS SPECIAL
'61 Triumph, needs a new head gasket, best offer, 598-2461.

73 DATSUN 610. AS NEW, 18,000 miles. Many extras. Offers, 595-0567. weekends or after 5 p.m.

71 TOYOTA 4 CYLINDER, 4 door automatic, 42,000 miles, $2,200. 386-9643.

74 MAZDA 808 STATIONWAGON, automatic and radio. 15,000 miles $3195. 642-3298.

'66 RAMBLER CLASSIC, 6 AUTOmatic, new tires, brakes, $625. 382-7897.

'67 BEAUMONT SPORTS DEluxe, 427, 4-speed, extras. 595-5416.

1971 DODGE COLT, 4-DOOR, standard, $1,200. Phone 598-3843.

1970 CHEV IMPALA 2-DOOR, $800. 652-1581 ask for George.

62 VW FOR SALE.
479-3937

1973 Green Fiat $1,800. Phone after 5. 595-5256.

STUDENT MUST SELL, '61 FALcon wagon, best offer, 386-2776.

'72 BUICK SKYLARK, ONLY 24,000 miles, winterized. 595-5691.

1969 CADILLAC CONVERTIBLE, showroom condition. 479-4651.

150 CARS FOR SALE

EMPRESS PONTIAC BUICK GMC TRUCK Pontiac Buick LTD.

INTERNATIONAL WARRANTY
12 MON. — 12,000 MILE POWER TRAIN WARRANTY
INCLUDED IN THE PURCHASE ON THE MAJORITY OF OUR USED CARS

68 BUICK RIVIERA. V-8, automatic, power steering, power brakes, radio. Finished in grey with matching interior. $2695

66 BUICK SKYLARK 2-door hardtop, V-8, automatic, power steering, power brakes, radio, tilt steering wheel, factory air conditioning. $1795

69 BUICK SKYLARK G.S. 2-door coupe. 350 Ram Air V-8, automatic, power steering, radio. $2095

67 PONTIAC PARISIENNE 2-door hardtop. V-8, automatic, power steering, power brakes, radio. $1095

68 FORD ½-ton pickup, V-8, 4-speed, power steering, power brakes. $1995

70 INTERNATIONAL ½-ton pickup with canopy, V-8, automatic with low mileage. $2095

EMPRESS PONTIAC BUICK GMC TRUCK Pontiac Buick LTD.

382-7121
2867 DOUGLAS AT TOPAZ

Dealer Licence D-3182

71 FORD COUNTRY SQUIRE 9 passenger wagon, 351 V8, 3-speed automatic, PS, PB, radio, air conditioned. Tinted glass, factory roof rack, silver and wood grain exterior with rich burgundy upholstery. All new belted tires plus snows on extra wheels, tested, premium condition throughout, $3850. 477-8324.

WANTED
Loving home for 85,000 miles. Old 1971 Mazda 4-door, two-tone, many extras. New radial tires, combo radio-stereo, in good mechanical condition all around. John Wright. 386-6339. Private Sale.

LUXURY SPECIAL CALIFORnian driven 66 Lincoln Continental, custom 4 door, 97,000 highway miles, rebuilt transmission, recent valve job, new brakes, hoses and batteries, no rust, $1,300.00. 598-1665 between 5-7.

TRANSPORTATION SPECIALS
64 Rambler, 4 door, rebuilt transmission, (standard), new exhaust system, $175 firm. 1964 Olds, super '88, ps., pb., auto), $375 firm, must go this weekend, 595-6386.

MUST SELL 1970 GREMLIN 2-door hatchback, 3-speed, only 38,000 miles, excellent condition. $1,495.00. Phone 385-8330 between 6-8 p.m.

1970 DODGE CHALLENGER, 2-door hardtop, 383, V8, power steering, power brakes, radio, bucket seats, consol. $1,450. 479-1834.

1975 MONTE CARLO, LANDAU 650, power, loaded, 11,800 miles. New $8,000—sacrifice $5995. Phone Duncan 748-1743 or 748-1532. Will consider trade.

AUTOMATIC 1968 CORTINA DEluxe, 2-door, only 46,000 miles, new battery, snow tires. Asking $1,295. Phone 595-2893. No dealers please.

1971 DATSUN, 510, 4 DOOR, 4-speed standard transmission, 22,000 miles, new paint, tested 'till December 1976, $1975. 478-5110.

1970 SWINGER, 340 4 SPEED, 1,000 miles on rebuilt engine, Holley, headers, Edelbrock and much more. 479-1988 after 5.

'68 TORONADO, AIR, 8-TRACK all power options, 455 motor, 70,000 m., new SB radials. $2,450. 598-1355.

1975 BUICK CENTURY, 2-DOOR hardtop, vinyl roof, V-8, auto., power steering, power brakes. $4800. 592-3540.

SUPER WHITE '69 NOVA, 307, Hurst, chrome wheels, new tires, dual exhaust, paint, upholstery. $1995. 478-0264.

1961 OLDSMOBILE 98 CONVERTible, good running condition, 86,000 miles original miles easily restorable. 595-3080.

1962 TOYOTA FJ40 4X4, ROLL cage, wide tires. Desperate to sell. $3800 will buy this exceptional machine. Chemainus 246-9394.

1969 OLDS TORONADO AIR CONditioned towing package, 455 motor, 78,000 miles, $2,975. 477-6250.

1951 METEOR CONVERTIBLE excellent condition—stock. Extra parts. Stored. 595-1206.

1971 TOYOTA COROLLA 1200 with 30,500 miles, good condition. Asking $1,600. 386-7471.

1959 FORD 2 DOOR WAGON, V-8, Automatic with reverse gone. No rust. Cheap 595-3080.

MUST SELL: '73 TOYOTA COrolla 1600, good condition. Phone 592-4494.

60 VW, 22,000 MILES ON MOTOR, all new tires. $300, no triflers. 382-0544.

'67 VOLKSWAGEN FASTBACK excellent condition, closest offer to $1000. 478-2505.

1969 DODGE DART GT, CONvertible, V-8 four-speed, buckets, needs clutch. $1450. 385-5208.

MECHANICS SPECIAL
'61 Triumph, needs a new head gasket, best offer, 598-2461.

73 DATSUN 610. AS NEW, 18,000 miles. Many extras. Offers, 595-0567. weekends or after 5 p.m.

71 TOYOTA 4 CYLINDER, 4 door automatic, 42,000 miles, $2,200. 386-9643.

74 MAZDA 808 STATIONWAGON, automatic and radio. 15,000 miles $3195. 642-3298.

'66 RAMBLER CLASSIC, 6 AUTOmatic, new tires, brakes, $625. 382-7897.

'67 BEAUMONT SPORTS DEluxe, 427, 4-speed, extras. 595-5416.

1971 DODGE COLT, 4-DOOR, standard, $1,200. Phone 598-3843.

1970 CHEV IMPALA 2-DOOR, $800. 652-1581 ask for George.

62 VW FOR SALE.
479-3937

1973 Green Fiat $1,800. Phone after 5. 595-5256.

STUDENT MUST SELL, '61 FALcon wagon, best offer, 386-2776.

'72 BUICK SKYLARK, ONLY 24,000 miles, winterized. 595-5691.

1969 CADILLAC CONVERTIBLE, showroom condition. 479-4651.

150 CARS FOR SALE

Speedway VOLKSWAGEN PORSCHE • AUDI

1974 Dasher 2-door, green
1973 Toyota Corona, white
1973 Mazda RX2 4-door, automatic, brown
1972 VW Beetle, white
1972 VW Beetle, green
72 Capri 2-door, silver
71 Toyota Sprinter, red, 2-door
71 Toyota Mark II, 4-door, blue
71 VW 411 Sedan, orange
70 Datsun 4-door, red
70 VW Beetle, white
70 VW S. Back, green
68 Austin 1800, 4-door, white
68 Austin 1100, 2-door, white
66 VW Fastback, blue blue
62 VW Custom, green
61 VW Bug, blue

Speedway

Speedway Motors Ltd.
971 Yates at Vancouver
Dealer Licence No. D-3141

385-2415

SHELBOURNE AUTOMART LTD.

1640 CEDAR HILL X RD.
477-9166

INFLATION PAINS?
Try Our Low Priced Used Cars

74 PINTO deluxe wagon, roof rack, striping, beautiful car $3295
74 VALIANT Hardtop, 6 cyl., standard, 10,000 miles. $3495
74 MGB Sports car, replacement cost $5400. Special now $4300
72 TRIUMPH Spitfire, only 20,000 miles. Absolutely mint $2795
71 FORD GALAXIE 500 Hardtop, full power, low mileage $1995
69 VOLVO 142-S, all new radials, radio $2395
66 FORD Falcon Wagon, auto., radio. Great family unit $1195
71 VW SUPER BEETLE auto., radio, 1 owner car $2095

OPEN TO REASONABLE OFFERS

CARS AND TRUCKS ACCEPTED IN TRADE

D-4250

OK KORRALL
Douglas and Bay by Dairy Queen

72 Triumph Spitfire	$1695
71 Triumph Spitfire	$1295
64 Alpine hardtop	$ 795
58 Ford 1-ton flatdeck	$ 895
64 Plymouth slant 6	$ 595
69 Datsun station wagon	$1195
71 Mazda, radials	$1195
65 Ford convert	$ 795
68 Ford XL conv., 390, 4 spd.	$1495

D-5136 382-7241
Open 'til 9 p.m. Fridays

'61 COMET DELUXE 4 DOOR sedan, good condition. Excellent transportation, 2 additional snow tires on rims, rear defroster, radio, $395 or offers. 598-3222.

"PONY CARS" AT REASONABLE PRICES. Phone anytime, 385-0122. PAINTER MOTORS LTD., 1513 Quadra. D-5005.

'65 PONTIAC WAGON, PS, PB, just over-hauled, good tires, second owner, excellent condition. $750 or best offer. 656-5688.

VANDEN PLAS PRINCESS Rolls Royce, impeccable condition, by appointment only, 385-5960, between 5-6 p.m.

1071 PINTO. PLACE THIS EXcellent evergreen colour automobile beneath your tree for the auspicious sum of $1,800. 479-1071.

RIVIERA, 1966, BUICK, ALL OPtions, 49,000 miles, one owner, immaculate, estate sale. $2,495. 382-6801.

1974 FORD CUSTOM 500 RANCH wagon, clean, excellent running condition, tested. $3,450. 658-5502, 383-5731.

1970 VAUXHALL VIVA, EXcellent condition, low mileage, city tested. $950. 477-4607. 12

1973 FORD WAGON DELUXE, Squire, many extras. Low premium mileage. 477-4685.

1972 DATSUN, 2 DOOR, 4 SPEED, 27,000 miles, radio plus 8-track $1,850 will except trade. 477-8324.

1974 DART SWINGER, 2-DOOR hardtop, ps, pb, 9500 miles. 477-3748.

WAGON, 1968 TOYOTA COROLLA. Leave message for Skip with answering service. 384-7115.

1967 MUSTANG, HIGH MILEAGE but in good shape, must sell. 652-5651.

'72 DUSTER, V8, AUTOMATIC, radio, rally stripes, good mileage, $2,850. After 5 p.m. 479-7647.

'71 MAZDA 4 SPEED, EXcellent running order plus 2 snow tires just tested $1,350. 595-0134.

1970 CHEV., 454, LOADED, HAS to be seen. Phone 383-4467, 1135 Hilda St.

1970 DODGE MONACO WAGON, air, tape, 71,000 miles. $2,150. 595-0520.

1963 VW BUG CUSTOM CAMPER, runs good, asking $500 or best offer. 479-8497 between 6 and 10.

'69 ENVOY IN BEAUTIFUL CONdition, $700 or best offer. Phone 478-8994.

'62 FORD ANGLIA, RUNS WELL, studded snow tires, $495 or nearest offer. Phone 598-7403.

1972 PORSCHE 914, EXCELLENT condition. Closest offer to $4500. 382-6710 after 5 p.m.

'65 PONTIAC WAGON, GOOD working order, $500. 477-3728.

150 CARS FOR SALE

ENSIGN CHRYSLER PLYMOUTH

ENSIGN

PRE-XMAS SALE

'65 ENVOY EPIC
2-door sedan, 4 speed, radio.
SALE PRICE $391
No down payment
24 payments of $21.

'66 DODGE CORONET 4-DOOR SEDAN, V-8 motor, automatic.
SALE PRICE $695
No down payment
24 payments of $36

'66 DODGE CORONET "500"
Convertible, V-8 automatic, power steering console, radio.
SALE PRICE $1344
No down payment
36 payments of $48

'68 CHEVROLET CAPRICE Station wagon, V-8 automatic, power steering, radio, roof rack.
SALE PRICE $1682
No down payment
36 payments of $57

'68 VALIANT SIGNET 4-door sedan, 6 cylinder, automatic.
SALE PRICE $1492
No down payment
36 payments of $53

'71 PLYMOUTH FURY II 2-door hardtop, V-8 automatic, power steering, vinyl roof, radio.
SALE PRICE $1993
No down payment
36 payments of $71

'71 VALIANT V100 Sedan, V-8 motor, automatic, custom radio.
SALE PRICE $2184
No down payment
36 payments of $78

'72 MERCURY COMET 2-door sedan, 6 cylinder automatic, radio, vinyl roof.
SALE PRICE $2595
No down payment
36 payments of $91

MANY MORE
'74 Mercury Cougar XR7
'72 Dodge Charger
'73 Oldsmobile Omega
'73 Duster 340
'73 Plymouth Roadrunner
'73 Chrysler Newport
'73 Buick Century Regal
'73 Ford Torino Sport
'73 Mercury Montego S.W.
'73 Plymouth Satellite
'74 AMC Gremlin
'74 Volkswagen Beetle
'74 Fury Hardtop
'74 Pontiac Astre
'74 Valiant Duster
'75 Dodge Charger SE
'75 Ford LTD
'75 Chrysler Cordoba
'75 Valiant Sedan

ENSIGN

Chrysler-Plymouth Ltd.
DOWNTOWN YATES AT COOK
Dealer licence number D-3660
386-2411
Open Weekdays Till 9:00

1974 LINCOLN MARK IV, POWER equipped, tilt wheel, luxurious interior, $9,500. Phone 382-9306.

'74 RENEGADE, LOTS OF extras. Excellent condition. Offers. 246-3714 Chemainus.

1968 AUSTIN 1800, 4-DOOR STANdard, very good condition, manual $950. 652-2966.

1967 4-DOOR ACADIAN INvader, 250 6-cylinder, good motor and tires, $675. 598-5044.

1968 VIVA VAUXHALL, GOOD running condition. $650. Phone 656-1667.

1969 VAUXHALL VIVA, VERY low mileage. One Owner. 4032 Hodgson Place.

1966 BEAUMONT STATION wagon, excellent shape, $1,500. 721 Station Rd. 478-6333.

MUST SELL, 1974 TOYOTA CELIca. As new, Best offer. 385-9904.

150 CARS FOR SALE

Brian Holley FIAT VOLVO

VOLVO BONANZA

NEW 75 MODELS
Choice of 4 only

NEW 242 DL. Overdrive. SOLD $7342. Save $600

DEMO 244 Auto. Met. Blue, AM Radio, 5,000 miles. Save $750

DEMO 244, Overdrive. Air Cond. AM-FM Radio, Q.I. light, extended warranty. Save $750

DEMO 245 Wagon, 4-speed, popular Dk. Green, air cond. AM-FM Radio, Roof, ready Q.I. lights, etc. Save $800

USED

74 145 E Auto., Air Cond. AM-FM Stereo, radial tires. Ex. yellow with tan interior. 18,000 miles $6195

73 145 E Auto., Radio. Complete overhaul and service just completed. Immaculate in white with blue interior $5495

71 145 S Wagon. One owner, AM radio. Immaculate—just serviced and ready to go. $4195

68 142 2 dr. Standard. One of the best we've had for some time, immaculate — won't last! $2895

67 144 Dk. blue, lt. blue interior, AM radio. Recent motor overhaul. $1795

SERVICE - PARTS
8 A.M. - 9:30 P.M.
MON thru' SAT.

Brian Holley

3319 Douglas at Cloverdale
384-1161 Dealer Lic. D-3170

B. MADSEN MOTORS LTD.

70 CHEVELLE 2-dr. hardtop, 350 V-8, auto., radio, tape deck. New black exterior, chrome wheels, bucket seats and console. This GM intermediate is in excellent condition. Asking only $2695

74 ASTRE Hatchback, 4-cyl., 4-speed, radio. Finished in light green with dark green interior. $2795

70 GMC Pickup, 6-cyl, 4-spd., heavy duty suspension, leaf rear springs. Ideal for camper. $2280

67 DODGE 1-Ton moving van on duals. 6-cyl., 4-spd., this local truck is in excellent condition. Ideal for local delivery service. $1825

75 CHEV NOVA Sedan, 6 cyl. auto., P.S., radio. A GM popular compact finished in light blue with matching blue interior. $3950

OVER 25 CARS AND TRUCKS TO CHOOSE FROM. WE MAY HAVE WHAT YOU WANT.

2691 SOOKE RD. 478-5011
D.L. 1668

BIG WAGON
'66 Parklane, 428 auto. 66,000 miles, original paint. Full power. Only $1,050.
PAINTER MOTORS LTD.
1513 Quadra D-5505
View by appointment only, 385-6122

1972 CORTINA GT, GOOD CONDIKon, with GT instrumentation, Only 34,000 miles, rear window defogger, 4 speed, custom radio, winter radials with 3 spares, etc. Checked at Esso Car Clinic. Only $1900. 384-4785.

'65 OLDS, V6 STANDARD, GOOD transportation, $250. '69 Epic, 2 door, standard, 4 speed, low mileage, ideal ladies car, $650. Also mechanics tools, and carpenters tools. 383-1852.

1973 PONTIAC LAURENTIAN four door, automatic, power steering, power brakes, radio, tested till Sept. 76. Asking $2,695 or offers, five new radial belted tires, must sell. Ask for Rob, 658-5996.

1964 WAGON CLASSIC—90% TIRE tested. 60 Pontiac Parisienne—3,000 miles on engine, winterized and tested. 479-2788. Evenings and weekends.

FOR CHRISTMAS
1974 XR7 COUGAR
Air-conditioned 12,000 miles, PS, PB, leather upholstery. $5,000. Phone Dave at 383-4817.

1968 FORD TORINO, 2 DOOR hardtop, 302 V8, new radials, Cragar mags. Excellent condition, $1,995. 479-2977.

1973 TOYOTA COROLLA, VERY clean, well maintained, $1775. Appointment to see, 477-0510, Sports Classic Cars, 2825 Bridge D1236.

1965 ACADIAN BEAUMONT DEluxe 2-door hardtop, 6, automatic, new paint, tested, $950 or offers. 388-5735.

1966 COMET WAGON, TESTED and clean $650. Appointment to see 477-0510, Sports Classic Cars, 2825 Bridge D1236.

1971 TOYOTTA COROLLA 1200, mag wheels, Radial tires, radio, tested. $1,475 or best offer. 479-1834.

67 VOLKS 1600 STATION WAGON, 25,000 miles on factory rebuilt engine and trans., radials, and new clutch. $1,800. 383-9382.

1969 FORD RANCHERO, GOOD condition, low mileage, $1,800. Phone 629-3341, Pender Island.

64 MORRIS 1100, ALMOST RUNning, or for parts, $80, Phone 6-9 p.m. 385-7559.

1974 FORD CUSTOM 4 DOOR Sedan, power steering, power brakes, $2,395.00. Tested. 595-3583.

1967 VAUXHALL EPIC, RUNS well but needs some work. $195. 595-2352.

'68 AUUSTIN 1100 AUTOMATIC station wagon, good condition, $850. 595-3645.

71 FASTBACK VW, GOOD CONDItion, $2,100, will to deal, must sell, 382-3235.

65 OLDS 98 TWO DOOR HARDtop, all power $700 or offers, 382-9646.

1971 VW 411 SEDAN, 42,000 miles, radio, studded snow tires, $2500 or offers. 598-2693.

'69 CROWN TOYOTA DELUXE, very good condition, low mileage, asking $1750, 383-5913 evenings.

1965 PLYMOUTH FURY 3, LOW mileage, good mechanical condition, $500. 479-3862.

'66 VALIANT, V-8, AUTOMATIC tested to Nov. 1976. $600 or nearest offer. 479-7485.

150 CARS FOR SALE

peter pollen ford

FORD

7 DAY MONEY BACK GUARANTEE

73 VEGA station wagon $2695
73 COUGAR hardtop $4195
75 TORINO 2-door, like new $4895
73 FORD Squire station wagon, 10 passenger $4395
75 DODGE Dart 2-door hardtop, V-8, automatic $3995
73 CHEVELLE station wagon $3495
72 MERCURY Montego 4-door $2995
74 PINTO 3-door, automatic, radio $2995

TRUCKS
75 DODGE "200" club cab $5495
73 INTERNTIONAL Scout, 4-wheel drive, automatic $5195
72 GMC $2795

PETER POLLEN FORD SALES LTD.
VICTORIA, B.C.
1060 Yates 384-1144
Dealer Licence Number: 3073

SO TOYOTA

VICTORIA'S FIRST Toyota Dealer

75 GMC High Sierra 4x4 $7595
75 TOYOTA Corolla S.W. $3895
74 CHRYSLER Newport, mint condition $4895
73 TOYOTA Mark II 2-dr. H.T., auto. $3995
73 FIAT 128A, 4-dr. $2495

150 CARS FOR SALE

1975 DART Swinger
1975 DODGE Tradesman Van

1974 THUNDER BIRD
1974 VEGA Hatchback
1974 ASTRE Safari Wagon
1974 GREMLIN
1974 VW Superbeetle
1974 TRIUMPH TR-6
1974 TRIUMPH Spitfire
1974 MARINA 2 dr.
1974 MARINA 4 dr.
1974 V.W. Window Van

1973 PINTO St. Wagon
1973 COURIER Picup

1972 PONTIAC Ventura
1972 TRIUMPH TR6
1972 AUSTIN Mini
1972 FIAT "128" Wagon

1971 GREMLIN
1971 JAGUAR E-Type 2 + 2
1971 TOYOTA Corona MK II

1970 MAVERICK

1969 AUSTIN "1100"
1969 AUSTIN "1800"
1969 MAZDA "1500"
1969 OLDS. F-85

1968 AUSTIN "1100"
1968 DODGE Dart
1968 VAUXHALL Wagon
1968 V.W. Beetle

1967 CORTINA

1966 CORVAIR
1966 CADILLAC Fleetwood

PLIMLEY
BRITISH CAR CENTRE
1010 Yates 382-9121
VICTORIA, B.C.
Dealer Licence
Number D-1777

Wille Motors

75 VALIANT 4-Dr.
slant 6 auto, power steering, vinyl $4295

75 DART 2-Dr. HT
6-cyl. auto, power steering and brakes, vinyl roof, low miles $4495

75 FORD ½-Ton
4x4, 9,000 miles, 4-spd $5695

75 DODGE VAN
B-200 6-cyl. auto., only 2800 miles $4995

74 FORD 4x4
F-250 Chev. Cab, V-8, 4-spd., low mileage $5495

73 BUICK
Century Luxus, 4-door, full power. Like new $3895

FAMILY WAGONS

74 PLYMOUTH
V-8 auto., PS, PB, air tilt wheel $4995

73 CHEV WGN.
350 V-8, full power $3895

72 FORD
Country Squire, V-8 auto, full power $3495

71 CHEVELLE Wgn
V-8 auto., full power, roof rack $2695

71 TORINO
Squire, V-8, auto., full power $2495

WILLIE MOTORS LTD.
D—7366
3240 Douglas at Cloverdale 382-2313

DRIVING SOUTH? HAVE AIR-conditioned 1973 Oldsmobile Cutlass yellow, 4 door Sedan, automatic, all power, 35,000 miles, excellent conditon. $4,000.00 592-3318.

1970 MACH I 351 AUTOMATIC, power steering and brakes, Ram air louvered back window, new Michilan radials one owner good condition $2800 or offers 642-3958.

1972 FORD TORINO, 2-DOOR hardtop, radials very clean $2,695. Offers. 1966 Chrysler Windsor, 4 door Sedan New paint. Just tested, $1100. One owner. Offers. 478-3812.

1968 FIREBIRD, 400, HOOKER, torker, Accel, Transgo, mags, and big tires. $2,600. 383-6854 or 1114 Balmoral Road.

'71 TOYOTA CORONA MARK II, 48,000 miles, 4 speed, radio, good condition throughout, forced to sell quickly, $1,450, 384-2847.

'66 CHEVELLE (283) 4-DOOR sedan, clean body and engine (Victoria driven). Phone Mark 592-5321 (5-7 p.m.)

MUST SELL
1966 Fury II 2-door hardtop, good running condition, $800 or best offer, 386-6263. after 5 p.m.

'70 TOYOTA LANDCRUISER, 4X4, short wheel base, warn hubs, heavy-duty bumpers. $2200. 479-9143.

1966 OLDSMOBILE DELTA 88, bucket seats, console shift, automatic, radio, other extras, excellent conditon, 383-9274.

'72 TOYOTA 1600 DELUXE, GOOD condition. $2,000 or best offer. 384-1946.

65 VALIANT, 6 AUTOMATIC, very economical, reliable car. $475. 479-7429.

1960 OLDS 98, FULL POWER, many extras, must be seen. Make me an offer. 384-8878.

'63 FORD FAIRLANE, STANDARD, tested, reliable transportation, $550. 382-0029 after 6.

'69 VOLKS BEETLE NEEDS body work, Asking $600. Phone 382-9812.

'69 VOLKSWAGEN FASTBACK, excellent condition, new paint, $1500, 595-3556.

'61 VAUXHALL, RELIABLE transportation, tested. $150 595-6787.

1956 CHEV. STATION WAGON restored, top condition. No rust. New paint $1100 or offers. 479-3222.

'68 CORTINA GT, 43,000 MILES, new paint, clutch and brakes Phone 388-4820.

'49 FORD, BUSINESS MAN'S coup, body good, no front fenders, motor or trans, offers, 382-6656.

'69 DODGE CORONET, SUPER Bee, 4-speed, 383, Phone Scott, 477-4539.

ECO. TRANS. '58 VW BUG, GOOD runner, $250, 598-1068.

1970 V.W. BEETLE $1,795 OR best offer. 382-6124.

1972 RENAULT, RUNS WELL, $1,600 or offers. Phone 384-7606.

67 FORD FALCON, 2-DOOR, $700.00 or best offer. 382-1150.

'75 VW RABBIT FOUR DOOR RADIAL tires Langford area 478-9408.

'63 COMET, GOOD CONDITION, tested, bargain $495. 477-0695.

1975 BUICK RIVIERA GS, $9,800, all factory options. 477-9443.

RARE 1953 VOLKSWAGEN, RUNS well, tested till July, $400, 598-1721.

67 COUGAR 289 AUTO, OFFERS, 642-5372.

150 CARS FOR SALE

METRO TOYOTA

You're Not Really Car Shopping 'til YOU SEE THESE!!

74 'Vette Conv't.
73 Vega Woody
73 Datsun Wagon
72 Camaro
74 El Camino
58 'Vette Conv't.
73 Mk 11 Wagon
74 Pinto 3-Door
73 Hilux P.U.
72 Econoline
68 Fury 111

AND

An Optional 100% Power Train Warranty Available

73 Challenger
68 Cutlass
69 Mustang
74 Celica LT
72 Grande
72 Datsun P.U.
74 Corona Wagon
73 Celica ST
74 Dodge 100 P.U.
69 Corona
74 MGB
69 Cougar
65 Olds F85
74 Ford F250
72 Charger 440
74 Datsun P.U.
73 Celica ST
74 Charger
73 Westfalia
74 Corolla 1200
73 Scamp 340
73 Ford F100
73 Corolla Wagon

100% FINANCING O.A.C.

72 Datsun 1200
71 Skylark
71 Chevelle
74 GTO
73 Swinger
73 Gran Torino Wgn
73 Catalina
68 Olds 4-door
70 Corolla
72 Cougar XR7
73 Cutlass 'S'
74 Pinto Wagon
69 Malibu

USED CAR
N-E-W-S!
You are Protected! Because our used cars are 100 point inspected by the
B.C.A.A.
THE REPORT IS WITH EACH CAR!

Remember at METRO
All Reasonable Offers Will Be Accepted!
OPEN 9-9
CALL NOW! 386-3516
Metro Toyota Ltd.
625 Finlayson.
Dealer Licence D3676

METRO TOYOTA

150 CARS FOR SALE

THREE POINT MOTORS
Mercedes-Benz
DATSUN

75 SKYHAWK
Less than 10,000 miles on this very sporty yellow Buick $4,995

75 MIDGET
Only 2,500 miles on this neat little MG $3,795

74 WESTPHALIA
Camper by Volkswagen complete with roof box tent, stove, electric fridge and radio $7,495

74 VW CAMPER
A fully equipped Dorper Conversion with gas heater and water tank. Radial tires and extra wheels with snow tires. Only 8,500 miles! $6,795

74 CORONA MK II
Toyota hardtop with automatic, power steering and AM-FM radio $3,795

74 B-210
Datsun hatchback with tape deck $3,395

73 PICKUP AND CAMPER
Fully equipped Toyota $3,995

73 BIG WAGON
Nine passenger Pontiac Laurentian wagon with 350 cu. in. V-8 automatic, power steering, power brakes, trailer-towing package. $3,695

73 CORONA
Only 16,000 miles on this deluxe Toyota $3,395

73 DATSUN 610
Deluxe four-door sedan in silver; radio $3,295

72 CATALINA
Pontiac 2-door hardtop with vinyl roof, automatic, power steering, power brakes and radio $3,495

72 MAZDA 616
Four door with radio $2,595

72 PINTO WAGON
Nice unit with automatic and radio $2,595

72 VOLKSWAGEN SUPER BEETLE $2,495

71 DATSUN 510
Only 25,000 miles on this nice two-door $2,195

71 MAVERICK
Automatic, radio $1,995

70 REBEL
Rambler 2-door hardtop with vinyl roof, automatic, power steering, power brakes, radio $2,195

69 CORONA
Toyota 4-door automatic $2,195

68 VOLVO 142 S
Four door, radio $1,795

68 VAUXHALL
Victor four door $ 995

65 WINDOW VAN
Chevrolet $1,295

64 DODGE $ 695

63 FALCON $ 595

60 PONTIAC $ 495

2620 GOVERNMENT at HILLSIDE
385-6731
Dealer's Licence D1925

AMC
ECONOMY SPECIALS!

72 HORNET 2 door with the AMC 6 cylinder engine, standard transmission. GREAT COMPACT!. $2395

71 TOYOTA 4 door, standard, 4 speed, radio, rear window defogger. $1995

71 GREMLIN 2 door, 3 speed, radio. $1895

73 TOYOTA CELICA, 4 speed, standard, AM-FM radio, rear window defogger. $3295

72 CORTINA wagon, 4 door, standard, 4 speed transmission, radio, rear window defogger. $2495

REG MIDGLEY MOTORS LTD.
736 Cloverdale
385-8756
Dealer Lic. D3785

68 TRIUMPH HERALD CONvertible, 44,000 miles, best offer 384-9008.

1966 CORONET 500, 383 4 SPEED, $900 or best offer. 383-0894 after 5.

150 CARS FOR SALE

Strait MOTORS LTD.

70 Mustang $2895
69 Chrysler $1795
69 GTO $2895
68 Chrysler $1295
68 Barracuda $2395
67 Dodge $ 850
66 Chev Impala $ 595
66 Olds Conv't $2195
66 Cortina $ 500

STRAIT MOTORS LTD. D-3417
1513 QUADRA AT PANDORA
384-8191

1973 Chrysler New Yorker BROUGHAM
A REAL BEAUTY. Like new, Immaculate condition, fully equipped including sun roof, factory air conditioning, power seat, windows, split front seat, radio, 8-track tape. Deluxe wheels.
ASKING $5,500
479-3748

1958 VOLKSWAGEN BEETLE, $400, 386-2383 ask for Peter.

'71 Z28 350 LT1 TIRES AND wheels, extras. 383-0249.

'62 VOLKSWAGEN CAR FOR sale, 386-0622

1969 VW BEETLE, GOOD CONDITION, $1175. 598-7819.

MUST SELL, 67 CAMARO, ANY reasonable offer. 477-4317.

SPORT, IMPORT CARS

COLLECTORS

1954 Bristol 405, 4 door sedan. All aluminum body with original leather interior. Very rare, only 3 known in Canada. Concours condition. Original cost $17,400 (1954) Asking $8500. Contact Charlie Forrest, 477-8155 or 386-3516.

A LITTLE OUT OF THE WAY BUT LESS TO PAY
1969 MG GT, a rare one $1969
1972 240Z, 28,000 miles $4372
1974 260Z, one owner $5674
Cowichan Datsun Ltd., Trans Canada Highway, Duncan, B.C. DL1316 746-4448

CLASSIC

1960 MARK 9 JAGUAR SEDAN, IMMACULATE CONDITION, GOOD MOTOR, 479-8698.

1969 TR6, REBUILT TRANS, new clutch, new radial tires, new exhaust system, ½ yr. old top, week old brakes, have proof. Asking $2400 firm. 384-4395 after 5 p.m.

MERCEDES BENZ CLASSIC, 1960, 220SE Convertible.

'57 MERCEDES BENZ SPORTS [illegible] viewing phone 384-1179 or 383-8874.

'68 SPITFIRE MK. 3, OVERdrive, wire wheels, radials, new paint, carpets and seats, 48,000 original miles. $1,895. 479-9155 evenings.

72 MGB, NEAR NEW RADIALS, AM-FM radio, new exhaust, religiously maintained, 33,000 miles, Worth $3,200. Will dicker. 477-2267 eve.

1966 TRIUMPH SPITFIRE, green, tested, new top, valves, radials, exhaust, must sell, $900. 595-6579.

1973 JAGUAR XJ6 SUPERB CONdition $8,700. Appointment to see 477-0510 Sports Classic Cars, 2825 Bridge D1236.

1972 TR6 LOOKS AND RUNS like new, 20,000 miles, $3,575. Appointment to see 477-0510 Sports Classic Cars, 2825 Bridge, D1236.

COLLECTOR'S ITEM
1975 Corvette, the last convertible Corvette manufactured. $10,300. 592-0384.

'73 MGB, LOW MILEAGE, LADY driven in excellent condition. Phone 598-1930.

JAGUAR MARK VII, 1962, 4-speed, Pristine white, radio, snow tires. 743-2849.

'63 ALFA SPIDER
30,000 miles, regularly serviced, top condition. $6,900. 598-1672.

'71 DATSUN 240Z, 49,000 MILES, best offer, will consider trade for pickup or van. 477-6414 or 595-0575.

1972 240Z EXCELLENT CONDITION, low miles, am-fm AT. 656-2077.

OK KORRALL CAR SALES
Used Sports Cars wanted. Any condition. 10-6. 382-9101.

69 JAGUAR XKE COUPE EXcellent condition, best offer, 383-9274.

75 CORVETTE, 7,000 MILES, METALLIC green, like new, $8,500, 383-5672.

MGB PARTS, HARDTOP, WIRES, Michelin XAS, etc. Offers. 385-8367. 382-9101.

'62 PORSCHE 356-B, RED, NEW radials, recent motor overhaul, $3000, offers, 598-3325.

1973 124 FIAT SPORT SPIDER, has radial snow tires, AM-FM radio, and tape deck, 384-3985.

MUST SELL 1958 PORSHE, NEW tires, new 1600 cc engine, $800. Phone 477-0338.

1974 PORSCHE 914 2.0 SILVER-Black, 9,000 miles. Loaded with extras, $7200, or best offer. 656-4561.

1968 CORVETTE 327, 4-SPEED, asking $5,200. 477-8823.

1974 MGB, NICE CONDITION, 9-5, 384-4232; after 5, 652-2203.

65 TR4 NEW TIRES AND PAINT, 479-7536.

'69 ALFA ROMEO BERLINA good condition. $1800. 598-1373.

1974 BMW 2002 TII, 16,000 MILES, sunroof, Offers. 382-6801.

'59 MGA 478-2063

'69 VOLVO, SUPERB CONDITION. 477-3132.

151 TRUCKS and BUSES

Are you a used truck hunter?
'68 Ford 1 ton C-C
'69 Ford ½ ton, 6
'69 GMC Suburban, V-8
'69 GMC Suburban 6
'69 Econoline ¾
'69 Econoline AT.
'69 Ford 1 ton, V-8
'71 Fargo 1 ton C-C
'72 Mazda 1800
Reasonable offers. D2971, 383-2024, 385-3512, 3233 Douglas 1 block north of Woodwards.

ART'S CAR SALES
310 BAY ST. 383-8302
'70 Ford, 6, 4-spd., with Camper top $2,295
'69 GMC, 6, 4-spd. $1,495
'69 GMC, 6, 3-spd. $1,695
'67 Chev., 6, 4-spd. $1,395
D-3415

1971 MACK R600 TRACTOR, ALSO 5 Mack R Series Logging trucks complete with Columbia Rigging, 1958-1974. 642-5322.

1965 MERCURY M600, VERY good condition, only $4600 including refrigeration box. For more information 595-1329.

71 FORD 250, SPORT CUSTOM, power steering, power brakes, automatic, twin tanks, clean, $3300. 656-4507.

1961 DODGE ½-TON WINDOW panel, slant 6, 11,000 miles, on motor, looks good, runs great. 595-3080.

1952 WILLYS JEEP, ¾-TON 4X4 pick up, Buick V-8. Good condition. $1500. 592-6404.

1974 FORD ¾-TON, V-8 AUTOmatic, power brakes, 30,000 miles. $4,000. 592-3540.

'65 GMC PANEL TRUCK, RUSTY body but good '68 6-cylinder and 4-speed, $250. 384-1440.

'51 INTERNATIONAL ¾-TON, few dents but otherwise sound, new generator, $350. 385-0881.

1958 FORD ½-TON, 6-CYLINDER standard, good condition. 382-7568.

151 TRUCKS and BUSES

You Can Expect
A Great Deal
From . . .

Cornell CHEV/OLDS Cadillac
CHEVROLET TRUCKS
Sales/Service 385-5777

OPEN 'TIL 9 P.M.

BRAND NEW
1976 CHEVY TRUCKS

STOCK NO. 3426
76 CHEVY ½-ton Pickup, 6-cyl., automatic, power brakes, underseal, heavy duty springs and shocks. Big tires.
OUT PRICE $4785

STOCK NO. 3723
76 CHEVY ½-ton van, 6-cyl, automatic, power brakes, radio, mirrors, heavy duty springs, underseal, body glass.
OUT PRICE $5185

ALL TRUCKS WINTERIZED

CORNELL
CHEV-OLDS LTD.
3050 Douglas—385-5777
Dealer Licence D-3162

JEEP CITY
VICTORIA'S NEW 4 WHEEL DRIVE CENTRE

74 FORD ½-ton $4495
74 DATSUN Pickup and Canopy $3395
72 MAZDA Pickup and Canopy $2695
71 VW Westfalia Camper $4895
74 JEEP CJ5 $4795
75 JEEP CJ5 Renegade $5895

Reg Midgley's
JEEP CITY
3342 OAK ST.
Near Town and Country Shopping Centre
385-7571 Dir. Lic. D4530

LOOK AT THESE

72 FARGO ¾-ton, V8-360, A.T., P.S., H.D. Bumper, pwr. brakes, camper mirrors, 750x16 tires. $3395

71 FARGO ½-Ton, V8-318, A.T., H.D. Bumper, Camper Mirrors. $2450

69 FARGO ½-Ton, V8-318, A.T., H.D. Bumper, pwr. brakes, camper mirrors, Gem Top Canopy. $1995

69 INT. TRAVELALL, V8-304, 4-speed, radio, pwr. brakes, electric rear window. $2095

LEN BARKLEY INTERNATIONAL LTD.
New and Used Trucks
517 Herald St. D-3174
388-5508

GEM MOTOR SALES

72 FORD F-100 Van, partially camperized, V-8, auto. $3295

70 FORD ¾-ton with stake body, V-8, auto. $2495

60 CHEV., 1-ton, 6-cyl., 4-speed, duals. $495
480 Esquimalt Rd. 382-7195
D-2264

1969 CHEV ½-TON PANEL, 6-cylinder, 4-speed.

George Eng Truck Sales Ltd.
2810 A. Rock Bay Ave. 385-3054

1973 GMC ½-TON PICKUP, short wide side box, 350 — 4 speed, P.S., P.B., new paint and tires, $3795 or highest offer, 383-5203 or 383-8405.

USED TRUCK HUNTERS!
10 Good trucks, 1968 to 1972, ½ tons, vans and 1 tons. D2971, 383-2024, 385-3512. 3233 Douglas, 1 block north of Woodwards.

'74 DODGE VAN, 6 CYLINDER, AM-FM stereo, carpeted, double bed, swivel seats, must sell, any reasonable offer accepted. 595-5301

1973 FORD ¾ TON PICKUP truck, standard, 4 speed, top shape, $3,795. Phone 384-6648 after 4 p.m.

FORD ECONOLINE, 67, AUTO, 52,000 miles. Well maintained and in excellent condition. $1800. 479-9191.

'73 GMC TOP-OF-LINE VAN, beautiful shape, windows and factory deluxe interior. $4,600. 382-9826.

1971 DODGE ¾ TON, POWER brakes, power steering, automatic, insulated canopy, good condition, $2750. 477-6792.

1970 JEEP RENEGADE, RECONditioned 8-cylinder, over-drive, Warne hubs, metal cab. $3,600. 383-9964.

SACRIFICE '74 JEEP RENEgade, 11,000 miles. Total cost, $8,000. Will sell for $5800. 386-6983.

55 FORD PICKUP 352 AUTOMATic; good bory and no paint. 479-3452 or 386-6805.

69 FORD PICK-UP, CAMperized canopy, must sell, best offer. 386-6953.

1969 FORD RANCHERO, GOOD condition, low mileage, $1,800. Phone 629-3341, Pender Island.

1969 GMC ½-TON, 6, FOUR-speed, good work vehicle. $1350 offers, 385-5208.

1975 CHEV, ¾-TON, 350-4 SPEED, very clean, cash or take over payments. 479-8447 after 5.

1965 CHEV. '60 SERIES, 16' VAN, 24,000 G.V.W., 327 V-8, 5 and 2 transmission. Offers. 479-1071.

'74 DATSUN SPORTS TRUCK, heavy duty bumper and west coast mirrors. $2,800. 478-9817.

1972 VW VAN, PARTLY CAMperized. Must sell. 383-8107.

1949 DODGE, $395.00. 642-5865.

1973 GMC ¾-TON, 4X4, $5,000 OR best offer. 478-8882.

69 CHEV. VAN, EXCELLENT shape, $2,350. 652-1559 after 4:30.

1956 CHEVROLET PICKUP, $400 or best offer. After 6: 642-5489.

1964 CHEV ½-TON PICKUP, 6-cylinder, 4-speed, $600. 478-2709.

'65 CHEV ¾-TON, 6 CYLINDER 292, $650. Call after 5, 385-4370.

1970 VW 7-PASSENGER BUS, good condition, $2,350. 478-9260.

154 TRUCKS and BUSES

Garden City Auto Sales LTD.

WE REALLY Come Through for **YOU!**

TRUCKS

75 FORD ¾ 4 X 4
75 FORD ¾ 4 spd.
75 CHEV ¾ Auto
74 FORD ¾ auto.
74 CHEV ½ 6 cyl.
74 FORD ¾ club wagon
74 FORD ¾ 4x4
74 SPRINT 4 spd.
74 CHEV. 4 X 4 Suburban
74 FORD Crew Cab
73 FORD ¾ 4 spd.
73 VW Window Van
73 GMC ½ Auto.
73 IHC ½ 4 spd.
72 DODGE ½ auto.
72 MAZDA pickup and camper
72 FORD Courier
72 MAZDA pickup
69 GMC 1 ton 4 spd Flat deck, duals
68 FORD ½ 3 spd.
66 FORD ½ 3 spd
65 IHC ½ Auto
59 CHEV 1 ton 6 cyl. 4 spd.

No Reasonable Offer Refused

TRADE
Up or Down
HAVE THE TRUCKS CHECKED BY OUR SERVICE DEPT.
While You Watch at Our Expense

2978 Douglas
382-9111
DLD 3790

SHELBOURNE AUTOMART LTD.
1640 CEDAR HILL X RD.
477-9166

WE HAVE THE **Right TRUCK AT THE Right PRICE**

75 G.M.C. JIMMY 4x4, 4-speed, power steering, power brakes, 7,000 miles $6495

75 FORD ¾-ton 4x4 pickup, V-8, 4-speed, pwr. Take-off winch, radio, 12,000 miles $6495

75 G.M.C. JIMMY 4x4, fully powered, complete with hardtop and soft top, immaculate $5995

75 FORD ¾ Ton Pickup, fully powered, dual tanks, ready for camping $5495

74 FORD ¾-ton pickup, V-8, auto., power steering, power brakes, dual tanks $4495

73 FORD RANGER BRONCO, fully powered, including air conditioning, showroom condition $5495

73 FORD COURIER Pickup, 1800 motor, 4-speed, radio, ready to go $2495

72 FORD BRONCO 6-cyl, 3-speed, dual tanks, radio, tremendous value $3595

67 DATSUN Pickup, 4-speed trans., trans., radio, tremendous value $3595

67 DATSUN Pickup, 4-speed radio, great unit $1395

57 FORD Short Box Pickup, V-8 auto., radio, the only one like it $1295

53 FORD CUSTOMIZED Pickup, Buick Drive Line, everything has been replaced in this vehicle, open to offers!

OPEN TO REASONABLE OFFERS
TRADES WELCOMED
D-4250

74 JEEP PICKUP V-8 AUTO, QUADTRAC, Power steering, power brakes. D-2295
VICTORIA 4-WHEEL DRIVE.
597 Hillside at Rock Bay 386-6511

75 ¾-TON FORD RANGER XLT 290, automatic, P.B., P.S., camper special, dual tanks, many more extras on this deluxe truck, was 7,600 new, asking 6,400. 656-3879.

1971 FORD PICKUP AND CANopy, 302 4 speed Bius 12½ ft. boat. 25 H.P. motor, jilt trailer, plus Honda 90 cc trail bike, $2800. 112-748-1239, Duncan.

1968 BRONCO 4 X 4, 289 STANdard, radio new wide tires, paint, low mileage, $2495. 477-6371 or 477-8430.

1973 Chev. 4-wheel drive pickup, V-8, 4 speed. $4295.
VICTORIA 4-WHEEL DRIVE
597 Hillside at Rock Bay D-2295

1974 FORD ¾-TON, 4X4, CREW cab, V-8, 4-speed, P.B., new tires, 20,000 miles, $5,700 or best offer. 477-4528.

73 INTERNATIONAL ¾-TON flatdeck, P.B. and steering, one of a kind, ready to work. 479-3946.

FOR SALE 1973 FORD 500, stakes body with hoist and tarp, new condition, 743-5146.

FOR SALE OR TRADE; '63 Econoline window van, camper roof, $400. 385-5904.

1952 ARMY JEEP, GOOD CONDItion, 4X4, 60,000 miles. $1,600. 478-0795 after 5 p.m.

1964 FORD VAN WITH BOX, V-8, ideal for moving business. $1850 or best offer. 386-8615.

1973 TOYOTA LAND CRUISER, 4-wheel drive. Big tires. Excellent condition. 595-6641.

1970 FORD EXPLORER, 43,000 miles, $1800. 477-9884 evenings, 478-2624 days.

VAN LOVERS
72 Custom Dodge Van, evenings, 383-9366.

1969 FORD, ¾-TON PICKUP, good condition, $2,500. 652-2195.

'67 MERCURY ½-TON, 6-CYLINder, standard. 388-7153.

FOR DAD: 1975 ¾ TON RANGER XLT, as new. 383-1579.

154 TRUCKS and BUSES

ENSIGN
Dodge TRUCKS
AND RECREATION VEHICLE CENTRE
QUADRA AT CALEDONIA

SPECIAL SALE
10
1975
DODGE TRUCKS
MUST BE SOLD
REGARDLESS OF PROFIT

1 ONLY
B200 VAN

1 ONLY
D100 CAB and CHASSIS

4 ONLY
D100 ½-TON PICKUPS.

3 ONLY
B200 MAXIVANS with FUNCRAFT Raised Roofs

1 ONLY
B200 MAXIVAN with FUNCRAFT Pop-up Roof

2 ONLY
TRIPLE E MOTOR HOMES

2 ONLY
TRIPLE E 8 ft. CAMPERS

ENSIGN VICTORIA

Everyone visiting our truck location will be presented with a set of beautiful reproductions of Alex Adamson's sketches of Victoria.

QUALITY USED TRUCKS

75 DODGE
½ ton pickup, V-8, automatic.

74 FORD
¾ ton pickup, V-8, automatic, power steering, radio.

74 DODGE
Tradesman Van, slant 6, auto., power steering.

74 DODGE
¾ Ton Pick-up, V-8, 4 speed, power steering, power brakes.

73 GMC
Suburban, V-8, power steering and brakes, radio.

72 JEEP
Wagoneer, 4 - wheel drive V-8, automatic, power steering and brakes, radio.

SEE THE TRUCK SPECIALISTS AT
ENSIGN
DODGE TRUCK CENTRE
QUADRA at CALEDONIA
386-2411
Ask for Truck Sales
Dealer Licence
Number D-3672

154 TRUCKS and BUSES

1954 GMC WITH CEDAR BOX covering asking $425. 658-8631.

1974 GMC PICK-UP ¾-TON, AUtomatic, 454, like new. 384-8470.

158 TIRES

SNOW TIRES
Goodyear Suburbanites, steel belt, radial, GR78-15 white wall, gone 60 miles. $100. 592-7468.

TWO SNOW TIRES B78X14 (600x14) Two 600x15 studded snow tires on Volkswagon rims. 477-1913.

2—750X15 8 PLY SUMMER truck tires on 6 hole GM rims. As new. First $60 takes. 595-3080.

WIDE OVALS ON CHROMIES TO fit Datsun 510 etc. hardly used. 478-0655.

4 MICHELIN ZX RADIALS, 600x12, no tread wear, like new, $150. 477-4560.

TIRE RIMS, 14 INCHES, 5 HOLE. As new. 592-6655.

TWO H78X14 SNOW TIRES, $20. 382-1354.

SNOWS F78X14 ON 5-HOLE RIMS, $50. 385-0477.

4 MAG 500 RIMS, 14 X 7, 4½" bolt hole, $100 firm. 479-2056.

SUBURBANITE SNOWS, J78X15, near new, $40 pair. 479-6483.

4—15" 60 SERIES, WHITE LETtered tires, $100. 656-3441 after 5.

7:00X13 STUDDED SNOW TIRES, with us, $40, 385-3425.

158 TIRES

PASSENGER AND TRUCK
SNOW TIRES AND CHAINS
RADIAL and REGULAR Types IN STOCK NOW!
D & D TIRE
1620 Blanshard
382-7283

SNOW TIRES, TWO G78-14, 4-ply belted tires on rims, low mileage. $45 pair. Also one 6.25-14 4-ply summer tire on rim, $15. 478-8097.

SET — 4 PIRELLI CINTURATO steel belted radials, 185-SR-13. Brand new. Cost $248, sacrifice $175. Also excellent set 13" snowies. 382-2648.

FOUR CHEV 14X6 5 BOLT BLACK center mags, $150. 13x7 four bolt ET wire disc mags $75, or offers. 592-2619.

MATCHING PAIR OF TIRES and mags for Ford, 2 months old. Paid $210, asking $90 cash. 383-7486.

2 STUDDED RADIAL SNOW tires, 145SR-14, good condition. Phone 477-9971.

WANTED: 2 REAR TIRES FOR Ford truck, 8 ply, 7.50x16, in fairly good shape. 384-8882.

TWO TOYOTA STUDDED SNOW tires, with rims 550x12, 386-3923.

SNOW TIRES, 2 640X13, $15. 2 600x13, $25. 595-3092.

160 PARTS, ACCESSORIES

OPEN NOW
Come and see Victoria's largest stock of Hi-performance auto accessories and parts.
Mon.-Fri. 9-5, Sat. till 5
D. G. AUTO
3244 Douglas 382-4012

8,000 LB. WARN WINCHES Complete with controls and Fairlaid $425 D-2295

VICTORIA 4-WHEEL DRIVE
597 Hillside at Rock Bay 386-6511

VW ENGINES
NEW AND USED
VW PARTS
NORTHWEST GERMAN AUTO LTD.
383-4021

PARKDALE MOTORS
FIAT Parts — Accessories and Service
386-2277
FIAT — SAAB

ISUZU BELLET, PARTS, MOST body parts, glass, doors etc, motor block and trans. 2 Pirelli 13" Radials mounted on Toyota rims, reasonable, Howards. 598-1665. Weekends between 5-7.

RADIATOR REPAIRS, FAST TOP quality repairs at Maurice's Auto Body, 427 Beta St., phone 386-3381. Located behind the Burnside Pay and Save Gas Station.

1939 HUDSON FRONT-END (Uncompleted). House-trailer axle — 10 ply tire, electric brakes (as new). 479-2788 evenings and weekends.

4 CHEV WHEELS AND HUB caps, 14"x7"; small block Chev 4-barrel manifold, $25; bench front seat for '64 Chev, $25; radial tire and wheel for 240Z, $50. 479-5302.

1957 CHEV 283, COMPLETELY rebuilt, the block has been balled, 500 miles on the motor. Price $300 invested. Sacrifice $150. Phone now 383-6837.

'67 289 4-SPEED TOP LOADER trans 30,000 miles on rebuilt, new clutch and bellhousing, 600 Holley double pump. 477-3374 after 5.

FREE WHEELING HUBS FOR Any make of 4-wheel Drive
VICTORIA 4-WHEEL DRIVE
597 Hillside at Rock Bay 386-6511

U.S. INDY MAGS, FITS FORD OR Chrysler, two 15x8½ with Atlas big daddy tires, and two 14x6, without rubber. $250. 384-1086 ask for Dan.

REAR CHECK PLATE BUMPER for Datsun pick-up. Tape deck with speakers. Various tires and wheels. 388-9417.

1962 FORD COMET FOR PARTS, good engine and running gear, between 4-7 Sat. and 11-2 Sunday. 479-7036.

1962 FORD COMET FOR PARTS, good engine and running gear, between 4-7 Sat. and 11-2 Sunday. 479-7036.

WOOD DASH FOR ALPINE OR Tiger. Also excellent tires, a seat, manual, etc. 382-2648.

WANTED: ELECTRIC WINDshield wiper motor for '56 or '57 Chev or Olds. 592-3130.

'62 PONTIAC LAURENTIAN, 2-door hardtop, for parts, $100, 652-3839.

1965 DODGE POLARA HARDTOP, not running, Good motor $50. 385-8237.

VICTORIA WEST MOTOR WORKS Engine rebuilding specialists 383-2734 or 383-1905.

49 MERC PICKUP GOOD RUNning gear; 48 Ford pickup no running gear. 386-6448.

FOR SALE OR TRADE: 9' STEPside pickup box, with or without canopy. 656-4412.

430 FORD MOTOR AND AUTO tranl, $185. Also rebuilt 383 with auto tranl, $300. 385-6216.

66 FALCON, 289 FOUR SPEED, parts. Phone between 4-6, 383-2502.

40 HP VW ENGINE, $125. 658-8008.

MOBILE TELEPHONE, ONE year old. Call George. 652-1581.

1959 VW FOR PARTS, GOOD tires and rims. 384-7016 anytime.

4—15" 60 SERIES, WHITE LETtered tires, $100. 656-3441 after 5.

CARTER 4 BARREL TO FIT small block Ford, 642-5372.

WANTED FOLDING SEAT-BED, for Volkswagen van. 382-8879.

CEASED 36 HORSE VW ENGINE, $75, or offer, 595-3908 after 4.

775X15 STUDDED SNOW TIRES, on 5 stud Ford rims. 479-5272.

162 AUTO REPAIRS, SERVICE and TOWING

OUR SPECIALTY
FOREIGN CAR REPAIRS
All makes including Renault, Citreon, Peugeot, all sports and performance cars. For a free estimate phone
PIERRE PERRERA
(formerly European Car Centre)
at HONDA CAR CENTRE
909 Yates St. Phone 386-6707

METRIC SHOP
European car repairs specializing B.M.W., Mercedes, V.W. Call Peter 384-8094.

SCRAP CARS HAULED., 478-9571.

164 AUTO BODY WORK AND PAINTING

EUROPEAN QUALITY AT REAsonable rates, free estimates. A. P. 477-0567.

166 CARS and TRUCKS WANTED

TOP DOLLAR
For your car or truck.
PETER POLLEN FORD SALES LTD.
384-1144
1060 Yates Street

WANTED: ZEPHYR STANDARD in good condition, will pay good price. Phone collect 112-245-3867 after 6 p.m.

WANTED: STATION WAGON, V8, low mileage, excellent condition. 477-5571.

VICTORIA AUTO BROKERS
1805 Blanshard 386-7707
TOP DOLLAR FOR YOUR CAR

WANTED: DOUGE DART 1967 TO 1970 preferred, must be in good condition. 382-6994.

166 CARS and TRUCKS WANTED

$$WE BUY$$
—CARS
—TRUCKS
—MOTOR HOMES
—MOTORCYCLES
We Trade Down
FAST CASH
DePape Motors Ltd.
760 Johnson 384-8035

CASH
We will buy your car for cash. G.C.M. Motors Ltd., 780 Goldstream Ave., 478-3242. D-7197.

PLIMLEY
1010 Yates Street 382-9121
Good used cars wanted for cash.

CASH FOR YOUR OLD VOLKSwagen, running or not. 658-5501.

168 CAMPERS, TRAILERS and MOTOR HOMES

VICTORIA R.V. CENTRE
1080 GOLDSTREAM
478-8377
Up-Island Customers
Call Zenith 2438
DL 26205

END-YEAR CLEARANCE
on all '75 models in stock
CANOPIES FOR ALL MAKES AND MODELS

LARGEST SELECTION IN THE AREA TO CHOOSE FROM.

See Our Big Selection Of Good Used
MOTOR HOMES
TRAILERS
CAMPERS — TENT TRAILERS

VICTORIA R.V. CENTRE
OPEN 7 DAYS A WEEK
We Service What We Sell

S. J. PEDEN LTD.
VANGUARD
CAMPERS — TRAILERS
MOTORHOMES — CANOPY TOPS
"OVER 40 UNITS IN STOCK"
WE SELL and INSTALL VAN TOPS

GOOD SELECTION Of Trade-Ins PARTS and ACCESSORIES

CHRISTMAS GIFT SUGGESTIONS
Spare Tire Covers — DR1-Z — Air Dehumidifiers — Fire Extinguishers — Intercoms — Levels — Transmission Coolers — 12 V. Flourescent Lights — Camper Jacks — Animal Decals — Stabilizer Jacks — Hydraulic Jacks — Portable Kerosene Heaters — Magazine Racks — Chemical Toilets — Toilet Chemicals — and numerous "Stocking Stuffers".

S. J. PEDEN LTD.
2855 QUESNEL ST.
D 1040
386-3464

FENNELL'S
Parts—Propane—Repairs
10 colours of Profiled Aluminum SPORTSMAN and THUNDERBIRD CANOPIES
Mini Motor Home For Rent
TRAILER SUPPLIES
6459 Pat Bay Hwy. 652-2511
OPEN 7 DAYS A WEEK

RENT
22 FT. MINI-MOTORHOME. Fully self-contained including air conditioning. $200 per week plus 5c a m

168 CAMPERS, TRAILERS and MOTOR HOMES

Coastline's TRADE IN CORNER CLEAR UM ALL OUT

We are way overstocked on trades, and we must clear them all out. To do so, we are prepared to sell everyone the Unit you want, at a Tailormade Deal. So good you won't refuse it.

TAKE YOUR PICK BIG or SMALL
Here's Just A Few

1975 SPORTSMAN 21 Ft. — This is a winner. Twin chairs up front, sleeps 6, shower, power convertor, radius windows, a real beauty.

1974 VANGARD 11' Truck and Camper — A must-see unit, low mileage plus many fantastic features in the Camper. A real Mint Unit.

1972 CORSAIR 20' — Class A Motorhome — Low mileage, sleeps 6 — GMC — 350 with 100 gal. gas tank. Shower, stove, oven, plus more. Ready to give some family a great vacation.

1975 PROWLER 17' — Here's the unit for you. Equipped with shower, 4-burner stove, oven, heater, fridge, dual tanks, fantastic unit at a ridiculous price.

Now's Your Chance
Don't
Make The Mistake
OF WAITING

COASTLINE
TRAILER CENTRE
1621 Island Hwy. 478-0933
(Just Past 6 Mile House)
OPEN Mon. to Sat.
10 a.m. to 5 p.m.
Dealer Lic. No. D-4196

DOMINION MOTORS
Coming Soon!
The All New
18 PLUS
CHINOOK
Mini - Motorhomes
PARTS, ACCESSORIES! REPAIRS
HOURS OPEN:
MON. to SAT. 8 A.M. to 5 P.M.
We specialize in I.C.B.C. Autoplan
Campers and Trailers
1703 BLANSHARD ST.
(across from Hudson's Bay parking Lot) Victoria, B.C. 385-5012
Dealer Licence Number D-5536

LOGAN'S RV SERVICE CENTRE
OKANAGAN
Campers, Canopies
NOW
AT YEAR-END DISCOUNTS!!
REPAIRS
(INCLUDING ICBC)
Parts - Accessories
SPECIALS THIS WEEK
Water system antifreeze Gal. $ 6.45
Dri-Z-Air dehumidifiers $ 4.95
Winch type camper jacks $ 99.95
Hydraulic jacks, sets of 4 $189.95
Tedco 4 cu. ft. 3-way fridge $324.95
Open Mon.-Fri. 8:30-5:30
650 Burnside Rd. E. Near Douglas
384-0213
Dealer Licence D-4206

DOGWOOD TRAILER SALES
PARTS—PROPANE
RENTALS
RANDELL TRAILERS AND CAMPERS 478-6641
2630 Deville Road
Dealer Licence D-1789
Highway 1 at Millstream Rd.

MUST SEE, 1975 GMC CAMPER van, 14,050 miles. Chrome bumper, wheel cover, spare tire with cover, redecorated interior, custom made drapes and seat covers. Propane furnace, stove, 12 volt fridge, pressurized water. 652-3892. From 10:00 a.m. to 8:00 p.m.

'68 VW SUNROOF WINDOW VAN, excellent paint and body, partly camperized, 50,000 well kept miles. $2,500 or best offer. 382-1802.

1970 15' CITATIONETTE TRAVEL trailer, sleeps 6. 743-5197 Shawnigan Lake.

BOX TRAILER WITH TARP, almost new 7x4½. 595-5296.

169 MOBILE HOMES AND PARKS

Happy Valley HOMES LTD.
D.L. 26010

FAMILY AND ADULT SPACES AVAILABLE FOR ALL PURCHASES IN NEW PARK

LUXURY HOME — 1440 Sq. ft. — spacious family room with patio door and fireplace — tastefully decorated in Pecan Colonial furniture, W-W carpet in living room, dining room, family room, hall and master bedroom — deluxe electric range, frost free fridge, built-in dishwasher — custom house style exterior siding with duroid shingle roof. F.P. $36,900.00

1152 sq. ft. 3 bedrooms, double wide, oak cabinet doors, frost-free fridge, elec. range, double insulated floors, 3 patio doors, custom house-style exterior, duroid roof, situated in adult section of new deluxe park with a panoramic ocean view. Unfurnished. F.P. $25,600.

864 sq. ft. — 3-bedroom double wide — custom house style exterior siding, duroid shingle roof, electric range, frost free fridge, patio door off kitchen — UNFURNISHED. F.P. $19,900.00.

"Select your interior decor to suit your own taste"

NEW AND USED HOMES READY FOR IMMEDIATE OCCUPANCY

74 NEONEX 12x60 2-bedroom, for those newly retired folk with a desire for the easy life. Real luxury at $14,900.

74 MODULINE 12x68 3-bedroom. Large 8x24 addition. Beautiful location, for the young family. $16,900.

74 MODULINE 24x40 3-bedroom. Rare find indeed! On cul de sac in Victoria's newest and most modern park. Lots of room for your garden. $21,900.

75 MODULINE 12x60 2-bedroom. Must sell now! Ideal starter for those who want to kick the rent habit. Move in today for $16,900.

75 NEONEX 12x64 3-bedroom luxury at its best. Fully furnished and located in park on beach front. Must be seen. $21,500.

2681 SOOKE RD.
478-8303
MEMBER
DEALERS' ASSOCIATION
WESTERN MOBILE HOME
DL 26010

SEASON'S GREETINGS
FROM
Robinhood
SALES AND SERVICE

An extensive list of well-kept mobile homes on display at all times. All financing arranged with your down payment as low as $100 on approved credit.

LISTINGS WANTED

FRANCHISE DEALER FOR BRITANNY—HOMCO—MANCO
2714 SOOKE RD.
Call Today
478-9912
478-9517, 478-9518
D.L. 3091

WAGON TRAIN HOMES LTD.
OPEN HOUSE
SAT. and SUN.
1:00 to 4:30 P.M.
See Several Homes
For Sale at
HIDDEN VALLEY
2500
Florence Lake Rd.
(off Brock Ave. at Florence Lake) or enquire at
2524 Douglas 386-3291
WAGON TRAIN HOMES LTD.
MCD. 26186.

BOB'S
MOBILE HOMES LTD.
25 Crease 386-3623
DL 1911

35' NOMAD park model
Here Now $9395
NEW AND USED
21' and 22' Motorhomes
HERE NOW—The full line (18'-28') NOMADS
NEW and USED
TRUCK CAMPERS
CANOPIES for American and Import trucks
CHECK OUR PRICES
Eazlift Hitches—Water Heaters
Full Line of Parts
ONE ONLY
12-65 MAC Furnace (Gun Oil) $395
386-3623 382-5647

NO DOWN PAYMENT
NO RENT TILL MAY 1
12x68, 3-Bedroom
$15,500 Full Price
$212.00 per month
12x64, 2-bedroom,
$14,250 Full Price
$200.00 per month.
If you are employed and have credit, come see these units, completely set up on concrete pads, underskirted, oil tank, partly furnished ready to move into. For more information call 246-4142, or see them at Crofton Mobile Park, Cecil St., Crofton, B.C. MCD 26022.

12'x68' MOBILE HOME
FIRE SELVEDGE
Located on pad 83 Silver Bridge Trailer Park, Duncan. Submit bids to Brouwer and Company Ins. Adj. Suite 8, 94 Commercial St., Nanaimo. Please call Mr. J. Heycock at 746-6063 for appointment to view. Bids to close Dec. 23rd, 1975, unit to be removed by Dec. 30th, 1975.

COZY FOR A COUPLE. Cedar Creek Mobile Park. 12x48 furnished mobile home in family park. $12,500. Must be sold before Christmas. Call 592-3904.

10X50 2 BEDROOM CHAMPION set up in park with permit frontage. $8,500 or nearest offer. 642-5571.

12X56 PAGE-KNIGHT UNFURNISHED with utility shed set up in family park at Sooke, $12,500. 642-5327.

169 MOBILE HOMES AND PARKS

GOLDSTREAM
MOBILE HOMES LTD.
PARAMOUNT PREMIER
MONARCH AND PARKWOOD
Modern park space available with all purchases
2994 Jacklin
478-1751 478-8391
Dealer Licence No. MCD 26091
OPEN TO 5:30

175 HOTELS

SPECIAL WINTER RATES weekly and monthly. The Dominion Hotel. 384-4136.

185 CONVALESCENT AND REST HOMES

LOVELY PRIVATE ROOM, NO stairs, nutritious food, for elderly individual in a friendly home. Phone 384-2002.

SEMI-PRIVATE ROOM available for elderly man, good meals, in small resthome. 595-1313.

BIG SEMI PRIVATE ROOM ON main floor for a lady only. Tray service. 384-1750.

190 ROOM AND BOARD

ROOM AND BOARD FOR COUPLE, SINGLE LADIES AND GENTLEMEN, PROVIDED WITH SPECIALIZED HOME COOKED MEALS. NICE SUNNY ROOM—BEAUTIFUL VIEW. LICENCED R.N. IN ATTENDANCE WHEN REQUIRED. PLEASE APPLY IN WRITING, VICTORIA PRESS BOX 52.

OAK BAY GUEST HOUSE
1052 Newport Ave. Located amid beautiful garden, near bus stop golf course, marin aand post office. Single room with private bath. 598-4330, 10 a.m.-6 p.m.

LARGE BRIGHT ROOM AVAILable January 1st, suitable for one or two people, preferably men. Phone 478-5409.

EXCELLENT CUISINE, POSH address, for well bred intellectual professional. 658-5871.

193 ROOMS TO RENT

SINGLE ROOM FOR RENT, $95. Female university student only. Available January 1st. Phone 595-4620 after 6.

LOOKING FOR WOMAN TO share co-op house, $125 includes utilities. Phone 477-0596 or 386-0913 evenings.

CLEAN FURNISHED ROOM, kitchen facilities, working man, Jubilee area. 592-6616.

ROOM AVAILABLE FROM 15. Close to Mayfair shopping centre. 385-7060.

ROOM TO RENT WITH TV, Stove and Fridge, men only. Weekly price. 383-5054.

SLEEPING ROOM, NO COOKING, separate entrance. Working gentleman. 479-7043.

FREE BOARD FOR FEMALE willing to help with housework. Large furnished room. 384-2002.

JAMES BAY INN, REASONABLE weekly, and monthly rates, 270 Government. 384-7151.

197 HOUSEKEEPING ROOMS TO RENT

MIDDLE-AGED COUPLE OFFER low room and board for light housekeeping and companionship May accept one child. 112-749-6124.

FURNISHED NEXT TO KITCHen, and bath, Fernwood-Gladstone area, $75 includes utilities and cable, 383-0603.

WALK TO TOWN $90 FURnished, 40 and over need only apply, 383-8101.

LUXURY FURNISHED PRIVATE room in Fairfield, $120 per month. 384-4877.

$80 PER MONTH, LOVELY room for mature lady, central. 479-4353.

NEAR SIMPSON SEARS OR walking distance to Vic High for boy, 479-2101.

ROCKLAND MANOR LUXURY furnished private room and kitchen. 598-6338.

1 LARGE HOUSEKEEPING room, share bath, $115 monthly. 477-4226.

NICE ROOM. CLOSE-IN. ONLY $75. 382-2964.

199 HOUSEKEEPING ROOMS WANTED

QUIET WORKING MAN REquires large unfurnished room with cooking facilities. Phone 598-2137.

200 APARTMENTS TO RENT UNFURNISHED

E. G. PRIOR
1 and 2 bedroom suites available Jan. 1, 1976. Sorry, no children or pets.
P. R. BROWN AND SONS LTD.
762 Fort St.
385-3435

GOVERNMENT ST., CLOSE TO the sea, large 2-bedroom ground floor suite in new block. Available to the 30th of June, 1976. Responsible adults only. $235 per month. Royal Trust Co., 388-4311.

2 BEDROOM SUITE, WASHER, dryer, wall-to-wall storage, underground parking. Available 15th of December-1st of January. Close to all schools. One or two children welcome. 383-0437.

ESQUIMALT, AVAILABLE NOW, 2-2 bedroom suites, January 1, 1-2 bedroom suite. Adults with references please. Sorry no children or pets. 386-0124.

AVAILABLE JANUARY 1ST. Bachelor apartment located in James Bay. $136.04 per month. Montreal Trust Company 386-2111

LIVING ROOM, (FIREPLACE), dining room, breakfast nook, kitchen, 2 bedrooms. Carpets; drapes; appliances; heated. Downtown. $300. 656-1964.

FAIRFIELD AREA, TWO 1-BEDroom suites, $240, $190, two light housekeeping rooms, $165, $150, one bedsitting room, $130. 383-8529 between 5-7.

PARTIALLY FURNISHED 2 BEDroom basement suite, preferrably no pets no children non-smokers. $200.00 per mo, utilities included. Available Dec. 20. 479-4727.

AVAILABLE 2 BEDROOM SUITE. Jan 1., $300, pool, sauna, tennis court, squash court, no children, no pets, mature adults only. 384-1992.

AVAILABLE JANUARY 1, 1 BEDroom suite $225-$230, pool, sauna, tennis court, squash court, no children, no pets, mature adults only. 386-3702.

2 BEDROOM SUITE IN BRAND new building, drapes, wall to wall, 1½ bath, elevator, parking, facing park, near shops and bus, lease. $400. 598-1484.

AVAILABLE IMMEDIATELY OR Jan. 1st, 2-bedroom, pool, sauna, newly carpeted and re-decorated. Adult orientated, no pets. 382-4170.

AVAILABLE NOW 1,400 SQ. FT. 2 bedroom apartment, 1½ bathroom, 2 fireplaces, wall to wall carpet. Seaview $375. Battery St. 477-7853.

2-BEDROOM CONDOMINIUM. Cook and Rockland, no pets. Adults only. $325 per month. Phone 598-3911.

AVAILABLT JANUARY 15TH. 2 bedroom suite, city centre, adults only, references please. $204. Victoria Press, Box 66.

ESQUIMALT — 2 BEDROOM suites, small child considered, now available, Apply the Royal Trust Company, 388-4311.

FAIRFIELD-COOK AREA. 1 BEDroom suite, range, fridge, cablevision, laundry facilities, adults. 479-5665.

1 BEDROOM SUITE, $125 monthly. Available Dec. 15. Automatic hot water heating. Furnished. 2716 Prior.

BACHELOR 1 AND 2 BDRM. suites available 1st Jan. P. R. Brown and Sons Ltd. 762 Fort St. 385-3435.

VERMAY MANOR
840 CRAIGFLOWER
1 bedroom suite available Jan. 1 385-4132.

DELUXE 2 BEDROOM FROM Jan. 1, James Bay, no children or pets, $320 per month, 595-3556.

LARGE 2 BEDROOM SUITE. Cablevision City centre. Ideal for semi or retired folks. $209 479-5126.

ROYAL WOODS, 1 BEDROOM, many amenities. Adults only $325 monthly. 382-8503.

1 BEDROOM SELF-CONTAINED, upstairs apartment in renovated cottage in Vic West. $180. 383-5083.

BACHELOR SUITE, ALL UTILIties included, high Tattersall area. Jan 1st. $160. 383-6413.

1-BEDROOM SUITE ON THE water, $200 a month, 384-5326.

200 APARTMENTS TO RENT UNFURNISHED

2 BEDROOMS
APARTMENTS
SOOKE
Waterfront and fireplaces
very comfortable modern apartments on the beautiful and protected Sooke Basin. Only 5 minn. drive to Sooke Shopping area. The units offer fireplaces, appliances, W-W carpets, balconies or patios, electric heat, cablevision, lockers, laundry room and a separate recreation building plus over two acres of professionally landscaped property. 598-5144 or 642-5522.

VACANCIES
$170—Bach. Sole or cple. Fairfield
$175—1 Br. Esquimalt, view
$205—1 Br. Central. Sauna
$188—1 Br. Middle-aged cple.
$215—1 Br. Modern, now.
$220—1 Br. Central, new
$215—1 Br. Central, nef.
$165—1 Br. 1 child, now.
$186—2 Br. Esq. Mature adults
$285—2 Br. couple or singles
$140—2 Br. Cottage, 1 child FEE
These are a few of our many vancancies
HOMEHUNTERS
OPEN 7 DAYS A WEEK
9 A.M. to 9 P.M.
1394 Hillside Avenue, 598-5101

BRAND NEW
EXECUTIVE
PROFESSIONAL
LARGE DELUXE
2 BEDROOMS
OWN LAUNDRY
Washer, dryer, dishwasher, freezer, refrigerator, stove, beautiful fixtures. 2 balconies. Many amenities. Close to golf course and park. Lovely building, rent to own. 656-3675 JIM COWLEY BAYSHORE REALTY LTD. 388-6424

CHATEAU VICTORIA
1-BEDROOM APARTMENTS
FROM $216 per month. Adult oriented building. 1-yr. lease required. No pets, please. PLEASE PHONE 382-4221, 740 Burdett Ave.

ESQUIMALT
Beautiful 2-bedroom condominium, over 1,100 sq. ft. available immediately. Wall-to-wall throughout. Unique fireplace in living room, sundrapes in all rooms. Fridge, stove, plus washer and dryer all within unit. 1 parking space. Rec. room, workshop, swirl pool and sauna. Mature couple only. No pets. References required. 388-5471 or after 6 and weekends, 383-3310.

VIC. WEST
FOR RENT
THREE MONTH PERIOD
Two bedrm. lower duplex, Liv. rm. Kitchen, Bathroom.
Rent $250.00
B.C. Land and Insurance Agency
530 Broughton Street 388-5555

ADMIRALS AND ESQUIMALT
BRAND NEW
Two bedroom suites now renting November 1st occupancy, close to transportation. Sorry no pets. 385-7147.

LUXURIOUS SUITE
Immediate occupancy, to be settled for the Christmas season. 2 bedroom. 2 bathroom. Wall to wall covered, appliances and drapes included in rent of $350 month. Appointments to view. Boorman Investment Co., Ltd. 1111 Government St., 386-9212.

AVAILABLE JAN. 1, 1-BEDROOM suite with appliances and drapes, 19th floor, view of city and inner harbour, swimming pool and whirlpool, sauna and bowling green, 5 min. walking distance to downtown. Adults only, no pets, $325 per month. Phone 386-6474, 9-5 Monday to Friday.

FAIRFIELD
Close to bus, shopping, Beacon park, large new luxury two-bedroom condominium with two full bathrooms and appliances. Building adult orientated. Strictly no pets, available Jan. 1. Rent $350 per month. Phone 479-8169.

BRENTWOOD INN
3 acres on waterfront in Brentwood Bay. Complete 2 room units with kitchen facilities. Cable TV. Everything supplied. Marina, Restaurant, Salmon Fishing all year round. Reduced winter rates. 652-2912.

CADBORO BAY. IT'S DIFFERENT! Spacious 3-room suite, sea view, linen supplied and laundered. Close to stores, and transportation. Suitable married couple. Available now. Fairways Lodge, 3895 Hobbs St., just phone 477-2692.

LARGE DELUXE APARTMENT like one bedroom and bachelor suites attractively furnished. Colored TV, telephone, dishwasher laudromat, sauna and swirl pool, maid service, no pets. Penthouse Manor, 2930 Washington, 388-7818.

SANDOWN MOTEL
Located in the Brentwood Shopping Centre, all stores at your convenience. Complete kitchen units, sleeping units, cable TV, maid service. Off season rates. 652-1551.

KENT APARTMENTS 1322 BLANshard at Johnson available Jan. 1, furnished studio suite. Responsible, retired adult non-smoker only. No children. No pets. $155 per month. 477-9370.

SEAVIEW IN OAK BAY
3 to 6 mcs. Sublet very quiet upper 2-bdrm. ste. Suit mature couple or business lady. Non-smoker. $300. References. Info 479-7086.

ONE-BEDROOM APARTMENT with unobstructed sea view. Close to Sidney, air and ferry terminal. Monthly. Adults only. Apply Victoria Press Box 47.

FOR LADIES, JUBILEE AREA, steps to bus and stores, bed sitting room, kitchen, bath, modern furnished. $120.00, $135.00, including all services. 592-3957.

FURNISHED BACHELOR SUITE with utilities from Dec. 15 $130 per month, including heat and electricity. 383-3309.

NEW GROUND-LEVEL SUITE for quiet single non-smoker. Utilities included, $195, 598-2982.

2 BEDROOM APARTMENT FOR 2 months, Jan. and Feb. Phone 382-5910.

201 APARTMENTS TO RENT FURNISHED

BEACON HILL PARK
Beside park and steps from the oceanfront in a clean quiet block, we have a furnished 1 bedroom suite available Dec. 15, at $275. A deluxe 2 bedroom suite fully furnished with cable TV and equipped with all utensils, dishes and dishwasher will be available Dec. 21 at $360 per month. All utilities, linen and weekly maid service included in both suites. Sorry no pets. 384-5362 or 384-1007.

MAPLE LEAF INN
120 Gorge Road East, phone 388-9901, 1-bedroom and kitchenette, stove, fridge, dishes, etc. Combination tub and shower, direct dial telephone, color cablevision, parking, sauna, parking. Utilities included, maid service weekly, clean towels every second day. Telephone message service, cigarette, pop and ice. Rent by the month for $235 or $70 per week.

DE LUXE ACCOMMODATION. Furnished bachelor, 1 and 2 bedroom suites available from Sept. 15. Maid service, answering service, indoor heated pool, saunas, coffee shop, dining room, laundry, colored cable TV. "No pets". Coachman Inn, 229 Gorge Rd. E. Phone 388 6611.

DE LUXE ACCOMMODATION. Furnished bachelor and 1 bedroom suites available from September 15. Colored TV, dining room, laundry, indoor pool, hydro pool, saunas, lounge, maid service, answering service. No pets. Canterbury Inn, 310 Gorge Rd. Phone 382-2151.

BRENTWOOD INN
3 acres on waterfront in Brentwood Bay. Complete 2 room units with kitchen facilities. Cable TV. Everything supplied. Marina, Restaurant, Salmon Fishing all year round. Reduced winter rates. 652-2912.

CADBORO BAY. IT'S DIFFERENT! Spacious 3-room suite, sea view, linen supplied and laundered. Close to stores, and transportation. Suitable married couple. Available now. Fairways Lodge, 3895 Hobbs St., just phone 477-2692.

1-BEDROOM SUITE, $150, NONsmokers, no pets. 386-9520.

3 BEDROOM APARTMENT adults, no pets. 385-5092.

201 APARTMENTS TO RENT FURNISHED

Harbour Towers
Furnished Apartments
Outstanding View
Indoor Pool
Hotel Service
Reasonable Rates
Phone HARBOUR TOWERS
385-2405

CRAIGFLOWER MOTEL
BEAUTIFUL GORGE WATER WAYS
Winter rates as low as $200 for bachelor units for 30 days. Includes cooking facilities, weekly maid service, colored TV, easy parking, telephone service, (no charge), heat, light. Linen and towels supplied weekly. Laundromat on premises. Call 388-7861 the Family Motel with all the comforts of home.

SCOTSMAN MOTEL
490 GORGE RD. E.
Deluxe accommodation, off-season rates, fully-furnished suites, kitchens, colour TV, free telephone service, linen and maid service weekly. 388-7358.

MODERN DOWNTOWN ACCOMmogation. Pool and sauna. Free parking. Reasonable rates. Queen Victoria Inn, 386-2812. 385-3543.

WANTED: YOUNG MAN TO share 2 bedroom duplex. Non smoker. Available immediately. 384-2717.

202 APARTMENT FURNITURE TO RENT

STANDARD FURNITURE
Three Rooms from
$35 per month
Immediate Delivery
382-5111

MacDONALD'S FURNITURE
Three room group rentals. Call 383-1171, Broad at Pandora.

203 APARTMENTS WANTED

WANTED TO RENT — ONE OR two bedroom unfurnished apartment close to town for working mother and two children. Phone collect 753-3385.

RESPONSIBLE YOUNG COUPLE needs 1 or 2 bedroom apartment. Around $200 inclusive, willing to provide references. Phone after 5 p.m. 598-5977.

RESPONSIBLE WORKING GIRL desires one bedroom apartment after Jan. 1 Maxium $150. phone 383-3102 between 5-7 p.m.

WORKING GIRL NEEDS BACHElor or 1-bedroom apartment, furnished or unfurnished, by Jan. 1. Phone 477-1727 after 6.

WANTED — GIRL TO SHARE apartment, Esquimalt area. Phone 384-4366.

RESPONSIBLE COUPLE SEEK small house or suite for January 1. 382-8763.

QUIET RESPONSIBLE COUPLE need one bedroom apartment, duplex or house. 478-0744.

206 DUPLEXES TO RENT

CEDAR HILL AREA
Deluxe 5 room (2 bedroom) duplex. Applications being taken from careful mature, responsible tenants, entire property is in beautiful condition, carpeted wall-to-wall, includes all appliances, and carport. Extra large landscaped lot. (sorry no pets), possibly available Dec. 16th or Jan. 1st. $325 month. 385-0279.

NEW UPPER DUPLEX, 2 BEDrooms, spacious kitchen and living room, washer, dryer, stove, fridge and hot water included. Carey Rd.-Glanford ave. area. Good bus service. No pets. $325 a month. Phone 479-3454. After 5 p.m. weekdays after 1 p.m. weekends.

QUADRA AREA VERY SPAcious 1 bedroom lower duplex fully furnished with separate dining room, utility room and drive-in garage. All utilities included, no pets. $275. 479-1055.

DELUXE DUPLEX, 3 BEDrooms and pumpus room, four major appliances included, 2 full bathrooms, good bus line, $375 per month. 385-2861.

3-BEDROOM DUPLEX, FULL BAsement, fridge and stove, Main Rd., Colwood, adults, no pets. References required. $350. Phone 478-5321, 478-0227.

DUPLEX FOR RENT
2 bedroom duplex, Esquimalt area. Available for January 1st. $300 per month. Call before 5 p.m. 386-3231.

GORDON HEAD SUPER DEluxe duplex, 3 bedroom, and den. 2,000 sq. ft., References required. $450 monthly. 592-3212, 477-9295.

210 HOUSES TO RENT UNFURNISHED

HORSES
Royal Oak, near Broadmead, 3-bedroom, full-basement bungalow with fireplace and recreation room. Two-horse barn, paddocks, pasture and lighted riding ring, $450 monthly. 652-2182.

CHILDREN
Spacious 3 bedroom town house, 2 baths, washer and dryer, drapes, wall to wall, near George Vale Golf, Bus, parks and schools. $339-$387, 383-4568.

WANTED TO RENT, RESPONSIble couple, 25 years old, must locate home, 2 bedroom, fireplace, extras, preferably rural or waterfront within 45 minutes of Victoria, by January 15. Call 382-6205.

LUXURIOUS 1½ YEAR, 4-LEVEL split 3 bedrooms, large living, dining room and kitchen, rumpus room, fireplace, wall to wall, sundeck, drapes, stove, Gordon Head. $450. 477-5018.

FOR RENT MODERN 3-BEDroom house in Glen Lake area, for 4 month period, Jan 1-Apr. 30, 1976. Clean refined mature adults only, no children or pets $350. references required. 477-6468.

NEW CUSTOM HOUSE IN DEEP Cove, stove and fridge supplied, 2 bedrooms with view overlooking Saanich inlet. No pets. References. $350. Available Jan. 1. 656-1035.

AVAILABLE DEC. 15, 3-4 BEDroom home, 2 baths, fireplace, carport. Drapes included. Phone 385-7748 or 478-0460 evenings. Thetis Lake area.

SEMI-FURNISHED 3-BEDROOM, large lot, no objection to children or pets. Close to schools and shopping center, $450 per month. 479-6769 or 386-9083.

OLDFIELD RD. — IN COUNTRY setting, 7 rm. modern bungalow, in excellent condition, $425 per month. Apply the Royal Trust Company, 388-4311.

3 BEDROOM MAIN FLOOR DUplex, wall-to-wall throughout, large yard on Graham St. $420 including heat, electricity and water. 658-5564 or 384-7757.

TWO BEDROOM HOUSE $280 per month, adults only, no pets. Available immediately. 595-5029 10-12 a.m.

CHARMING 3 BEDROOM, UNIversity area, large vegetable plot, responsible people only. No pets. $390. 598-8139.

SPOTLESS 2 BEDROOM, BASEment, large treed lot. Immediate occupancy. Family or couples. $355. 383-4348 after 4.

OLDER 2 BEDROOM HOUSE IN Ladysmith for rent, $210 includes heat, and hydro. Phone after 6, 383-6686.

VACANT — UNIVERSITY AREA, 3 bedrooms full basement, quiet street, ref. req. $395. 595-5171 or 592-1768, Canada Trust.

3-4 BEDROOM HOME IN QUIET area, close to schools and shopping, $440 per month, available Jan. 1, 1976, call 382-3097.

SIDNEY WATERFRONT, ONEbedroom ground-level basement suite, carport, patio, utilities included, $250 per month, 656-2804.

3 BEDROOM IN SOUTH OAK Bay available for 6 months. 2 baths, fridge, stove, $380 per mo. 385-4972.

RICHMOND ROAD, 3 BEDrooms, full basement, fenced yard. $350. 386-9823.

$400. 3 BEDROOM, FRIDGE AND stove. Some drapes. No pets. 384-0394 anytime. Available Jan. 1.

2 GIRLS TO SHARE 3 BEDROOM house, $110 per month. Preferably non-smokers, 477-8015.

LOVELY NEW 3-4 BEDROOM home, Gordon Head, vacant now. Phone 477-5919.

$275 SPACIOUS HOME AND yard. Shawnigan Lake 112-743-5607.

210 HOUSES TO RENT UNFURNISHED

EXECUTIVE HOME
$600 MONTH
Spacious bungalow with Panoramic Sea Views in Cadboro Bay. Fully finished basement, affords a total of 4 bedrooms, overall floor area 2900 sq. ft. 3 bathrooms, 3 car space. Beautiful property, expensively landscaped with automatic sprinkler system. Electric air filters in OOM heating system. For rent with yearly lease. View by appointment only. Boorman Investment Co., Ltd. 1111 Government St., 386-7521 or 386-9212.

QUALITY ACCOMMODATION IN freshly decorated Oak Bay home. Living room with fireplace, separate dining room with built-in china cabinet, large kitchen, and two bedrooms on main floor, 3rd bedroom or hobby room in full basement. Easy care lot, with plenty of seclusion, close to bus, shops and beach. $450 per month, with immediate occupancy. References required. No pets. 477-4806 for appointment to view.

VIEW ROYAL 1 BEDROOM COTtage, fireplace, washer and dryer fridge and stove, $295 per month. 479-3617.

211 HOUSES TO RENT FURNISHED

DELUXE CONDOMINIUM ON THE BEACH, MAUI, HAWAI: 2 people $30, 4 people $40; 6 people $45 per day. Phone after 6 p.m., C. Lennon 479-1662 or R. Roe, 652-2803.

COZY COTTAGE WITH FIREplace and carport, 16 miles from downtown on Malahat Drive. Adults only, no pets. Malahat Bungalows. 478-3011.

SHAWNIGAN LAKE WAterfront, well insulated, electric heating, $275. 40 minutes to Victoria. 479-8043, 478-7922.

1-BEDROOM HOME AS WE LIVE in it. Jan. and Feb. only. References. $300 plus utilities. 383-9007.

2 BEDROOM MOBILE HOME, Sooke area on private property. No children or pets. 658-8082.

3 BEDROOM HOUSE BRAND new wall to wall carpeting no pets, $340. Available Jan. 1. 479-8769.

212 HOUSES WANTED TO RENT

EXCELLENT REFERENCES
Insurance adjuster married with one child, working full time requires a two-bedroom neat house in ten mile city limit. Feb. 1 up to $275 a month with service. Call 384-6564 weekdays from 9-7 p.m.

Dewan Callahan
You have Won 2 Free Tickets to
"Handel's Messiah"
To claim your tickets see Class Number 14.

RESPONSIBLE WORKING COUple require reasonably priced one bedroom house or cottage on quiet street for Feb. 1st or sooner. Preferably near waterfront, will maintain with care. After 5 phone, 388-9851 or 384-1997.

LEAVING FOR THE WINTER? We will look after your home. Couple with 12 year old son from Alberta — from Jan — June or ? what is agreeable. References. Queen Victoria Inn, Room 513.

COUPLE WILLING TO RENT old house in need of repair. Areas of Metchosin-Sooke-etc., preferable. Will consider anything. 478-3989.

NEEDED JANUARY 1ST, QUIET clean one bedroom cottage or apartment for responsible young couple. Call Preston and Maureen at 384-3716 or 383-3032.

COUPLE WITH SMALL CHILD urgently need a two to three bedroom house, older home preferred, will do repairs, $250-$350. 642-5641 after 6.

FAMILY WITH 2 SCHOOL AGE children need small 2 bedroom unfurnished home by Feb. 1, Reasonable rent. 477-0265.

RESPONSIBLE WORKING MAN and wife urgently need one or two bedroom smaller home, 385-4274 or 478-4806.

CERAMIC DESIGNER NEEDS house or apartment with studio SPACE. Approximately $275. 595-5172.

WANTED ONE OR TWObedroom house (around $200) in or near Victoria, for a working couple. 595-7239, 5:30-7:00.

BY FEB. 1, 3 BEDROOM HOME; good Christian family, non-smokers, references available, Gordon Head area preferred. 477-3108.

COTTAGE WANTED BY mother, daughter and dog. 388-7861, Room 336.

3-BEDROOM HOUSE WANTED IN Lake Hill district. 479-1593 after 5 p.m.

SELF-EMPLOYED BACHELOR, 53 needs small house. Excellent references to $250. 477-8876.

WANTED: SMALL ONE BEDroom house within ½ hour of town. Phone 479-5686.

WORKING GIRLS REQUIRE 3-4 bedroom, by Jan. 1st. Prefer Oak Bay or near downtown. 592-7809.

2-BEDROOM, MINIMUM 6 months. Call 477-4111 after 5 p.m.

215 HALLS, WAREHOUSES, STORES and OFFICES TO RENT

WAREHOUSE SPACE
Modern high ceiling warehouse. 3,610 sq. ft. Block walls, concrete floor, sprinklered, parking. Reasonable rates. Near Mayfair Shopping Centre. Available Jan. 1, 1976. 382-7765.

LUXURY PENTHOUSE OFFICES
—Available now.
—Partitioning completed
—1500 sq. ft. at $475 per month.
—Including hydro and parking.
—Available now.
—1400 sq. ft.
PHONE HARBOUR TOWERS
385-2405

OFFICE — WAREHOUSE SPACE Lease — January '76 — approximately 9,000 sq. ft. — suitable retail - wholesale - warehouse. Enclosed parking — loading bay — units of approximately 4,500 sq. ft. considered.
P. R. BROWN AND SONS LTD.
762 Fort St.
—385-3435—

ESQUIMALT
Excellent office accommodation of up to 800 sq. ft. Available immediatly. Warehouse space of 600 sq. ft. can be rented separately or with the above office space. For further details contact Mr. Anderson at 382-2721 or 477-4985.

DOUGLAS
IDEAL DISTRIBUTION
Brand new office-warehouse complex just off Douglas St. at Woodwards. 2,000-5,000 sq. ft. Loading docks ready Feb. 1st. Call JACK MEARS 598-3321.
JACK MEARS
OAK BAY REALTY LTD.

MEDICAL OFFICE SPACE
Cook Medical Building, immediate occupancy.
P. G. JACKSON LTD.
535-1070 Douglas St.
388-9102

ABOUT 12,000 SQ. FT. UNHEATed warehouse space on railway siding available in Victoria at $21,000 p.a. Please call Harold Groos, Charman Pacific Realty Ltd. 385-9765.

THIS NICE BRIGHT OFFICE space on Fort St. is available January 1 — reasonably priced with parking available, heat and light included. Phone Mr. Sawyer 388-6228.

APPROX. 1200 SQ. FT. — FOR office or light industrial business — 1121 Vancouver St., Victoria. $375 per month, utilities included. Contact collect 748-8944, Duncan.

DOWNTOWN OFFICES, SELECtion of single offices and small suites available. Competitive rates. Apply Royal Trust Company, 388-4311.

OFFICE-STORE FOR RENT with full basement and rear access. 664 Discovery St. (off Douglas), $300.00 per mo. Apply Denford Metals Ltd. 2000 Douglas.

COLWOOD AREA, RETAIL space available in the new Hatley Park shopping centre. Opening Dec. 1975. For information, 388-5812.

CITY CENTRE, IN HEART OF shopping district, 2,400 sq. ft. Completely remodelled store or office space. 385-2112 or 386-4751.

215 HALLS, WAREHOUSES, STORES and OFFICES TO RENT

REALSPAN PROPERTIES LTD.
1031 VANCOUVER ST. 388-6454

OFFICES
FOR LEASE
1—COURT HOUSE just steps away. New air conditioned space.
2—PARKING is no problem in this prestige building now under construction. Close to Court House and Government Buildings. Available January 1976.
3—600 SQ. FT. in new air conditioned building on downtown fringe. Short term lease available.
4—CENTRAL SAANICH is growing and requires services. New office building soon to be constructed, offers excellent exposure and central location.
5—DOCTORS and dentists. Two new buildings available on the fringe of town. Air conditioned with parking.

WAREHOUSES
FOR LEASE
1—4700 sq. ft. ICBC. Just half block away. Ideal body shop. New construction.
2—JOBBERS. Up to 7500 sq. ft. in north Douglas area. Soon to be constructed. Loading docks, semi-trailer capacity.
R. I. MURPHY
388-6454 592-7250

OFFICE SPACE
WHITTOME BUILDING
CORNER FORT AND BLANSHARD
—NEW
—UP TO 13,700 SQ. FT.
—AIR CONDITIONED
—ELEVATOR
—INDIVIDUAL HEAT CONTROLS
You are urged to inspect this Prime Office Space, located 2 blocks from the Law Courts, on two of Victoria's Main Arterials. One block from Parkade, available in a few days.
WES HOBSON 388-4271
J. H. WHITTOME & CO. LTD.

DOCTOR'S SPECIALS
JUBILEE CENTRE
Excellent office space available in new building. Close proximity to hospital and X-ray facilities. Heated ramp, adequate parking, excellent access.
PARLIAMENT MEWS
Delightful new complex in the heart of James Bay. Victoria's most densely populated area. Very attractive office space available, especially suitable as shared premises for two doctors.
L. P. MEARS 598-3321
L. JACKSON
JACK MEARS
OAK BAY REALTY LTD.

PROFESSIONAL OFFICE SPACE
Westmont Court at Hillside and Wark. Air conditioned. You name the sq. ft.
Contact:

244 REVENUE PROPERTY

REALSPAN PROPERTIES LTD.
1031 VANCOUVER ST. 388-6454

FOR SALE APARTMENT 30 SUITES
$485,000
—All two-bedroom units.
—Only three years old.
—Electric heating.
—9¼% Financing
—Good return

PROFESSIONAL OFFICE BLDG.
$322,000
Will be completed in December, three storeys, elevator and full air-conditioned. The ground floor is commercial, providing good exposure to high traffic count. Ideal for doctors, lawyers, accountants, etc.

TRI-PLEX
$71,000
This revenue property has a gross income of $8,200 and is in an apartment-zoned area. Excellent holding property for a developer or builder of apartments. It is in a central city area.
For further information or viewing of any of the above noted properties, call:
JOHN F. COLWELL
388-6454 592-9828

TIME TO INVEST!
ROOMING HOUSE in prime Fairfield on R-3 lot grossing $9,600 per year. Buy at land value only $59,900.
FIVE LARGE SELF-CONTAINED SUITES in Vic. West. An excellent investment netting $7,400. Not a conversion. $61,900.
TRIPLEX. All large Suites on nicest street in James Bay. Asking $68,500.
CHARACTER CONVERSION, prime Fairfield. Ideal for owner-occupancy, guest home or luxury Suites. Asking $78,600.
APARTMENT BLOCK. Older 11-Suite block netting $10,000. Try your offer on asking price of $110,000.
McCLURE HOME in original condition prime Fairfield, 6 bedrooms, 4 fireplaces, 3 bathrooms. Asking $115,000.
Details from GRAHAM IRELAND Res. 595-8845 or WAYNE BUTTERFIELD Res. 385-0658 or RITHET AGENCIES LIMITED, 382-4251 anytime.

BROWN BROS. on LANSHARD
"People Helping People"
11 SUITE BLOCK
EXCELLENT CITY LOCATION
CLOSE TO ALL AMENITIES
REALISTICALLY PRICED WITH LOW INTEREST FINANCING
Details in Confidence
Phone Doug Ledding
385-8771 (anytime)

MELTON
REAL ESTATE (B.C.) LTD.
912 Douglas Street
1610 Island H'way

$66,500
BRAND NEW 5xS DUPLEX
Excellent revenue potential here, 1000 sq. ft. on each side includes 2 bedrooms, large kitchen and laundry room, 100x172 ft. lot on quiet side road in Sooke. "MLS".
642-3835 RONA HIGGS 478-9581

COMMERCIAL BUILDING
$130,000.00
Almost new and located on Esquimalt Road! Nine units; offices, retail, storage and possibly a bachelor suite. Net income projected to be in excess of $15,000. Attractive existing financing. This property is highly recommended for an owner occupier or for an investor who seeks an exciting return. Priced for quick sale.
BRENT D. EWING
BAYSHORE REALTY LTD.
1006 FORT STREET
388-6424

No Rent Controls
Near new duplex, end of high quiet cul-de-sac, good rental area. Upper suite 1250 sq. ft., 3 BR (MBR ensuite), lower unit 1140 sq. ft., 2 BR. Attractively completed throughout, 2 slate fireplaces, WW carpet, etc. Possible revenue $650-$700 per month. Asking $82,900 with large assumable mortgage — immediate occupancy. To view please call HERB McDANNOLD 658-8844 or 382-9191.

Canada Permanent Trust Company

Canada Permanent Trust Company

MORTGAGE INVESTORS
An investment of $400,000 will yield a return in excess of 12 per cent. Your security — long term leases to quality tenants plus built-in growth to escalate your return each 5-yr. period.
A SOUND COMMERCIAL INVESTMENT
For further information contact
JACK COLWELL
384-8124 595-1865
PEMBERTON, HOLMES LTD.
1000 Government St.

A HIDDEN ASSET
An excellent revenue-producing building with hidden assets. Presently produces over $1,200 per month. Located on a quiet street with views of the ocean. An excellent way to start off in life or when houses are difficult to purchase. Call now for further information to Robert L. Peden at 386-2437.
PACIFIC STRATA REALTY LTD

ESQUIMALT DUPLEX MLS
Have your realtor introduce you to this fine revenue property — lovely 2 BR home with LR, DR, laundry room, bsmt. plus one BR suite or call me to view. Only $59,500. LEIGHTON NOBLE, 386-2955 or res. 658-8968. Mayfair Realty.

SIDE BY SIDE DUPLEX — DUNCAN
Nearly 2 yrs. old. Well planned and constructed. Each side has 3 bdrms., 1½ baths, spacious kitchen, living rm., laundry room. Tool shed and carport. W-w carpeting throughout. Large 80x130 lot. $69,900. MLS. JOAN HOPPER 383-3789, 385-8784.
DOUGLAS REALTY LTD.

JUBILEE ROOMING HOUSE
Good opportunity for someone to live rent free. Revenue of $605 per month plus 2-bedroom owner's suite. Large lot 70x115 in an area prime for development. Call: 595-5171 DOUG POSKITT 656-4236
The Canada Trust Company

SIDNEY SxS
One side vacant ready to rent or move in. Three bedrooms each side. Quiet residential area. Asking $67,500. LYNN HOLMES 477-5615 or B.A. Realty 385-1431.

INCREDIBLE
Would you buy a like-new duplex in a choice area bringing you $600 per month for $59,000? All offers examined in this very urgent sale.
4088 Shelbourne St.

244 REVENUE PROPERTY

Fairfield Revenue!
A choice location for this excellent conversion. 3 self-contained suites and 3 housekeeping rooms. Gross revenue $10,500 per year. Only $89,900. Call GERRY MARTIN 477-9814 or 477-0141.

Duplex—R3!
If you are looking for revenue property that is R3 zoned, here it is. 60x120 lot in James Bay. Plus a duplex, only $56,900. $5,000 down to a qualified purchaser. Call GERRY MARTIN 477-9814 or 477-0141.

Canada Permanent Trust Company

245 REVENUE PROPERTIES WANTED

TAX SHELTER NEEDED FOR CLIENT BEFORE JANUARY 31, 1976
SHOULD BE FRAME CONSTRUCTION.
UP TO $3,000,000 PRICE RANGE.
THIS REQUEST IS URGENT.
NORMAN ROSS & ASSOCIATES LTD.
382-6151

DUPLEXPERTS
We have sold a very considerable number of duplexes and revenue properties priced from $35,000 to $150,000. Consequently we know the market and have a long list of buyers. If you are thinking of selling call us for an experienced market evaluation.
Glenn Nicholls
Gerry Finnigan
388-6231 or 598-7689 or 479-1040
ISLAND PACIFIC REALTY

JAMES BAY REVENUE
Large up and down duplex with a finished in-law suite on ground level. Recent renovations. Good revenue while holding for land value. $65,000.
JOHN A. JOHN
386-3231 477-8096
BLOCK BROS. REALTY LTD.

DUPLEXPERTS
BEAUTIFUL BRENTWOOD: Half duplex, brand new and nearly ready to move. 1052 sq. ft., 3 bedrooms, heatalator, fireplace and your choice of carpets. Sacrifice at $48,950. MLS. Call GLENN NICHOLLS or GERRY FINNIGAN 388-6231 or 598-7689 or 479-1040. Island Pacific Realty.

15,000 SQ. FT.
Excellent building or holding property. General wholesale, warehouse zoned. Adjoining proposed Blanshard St. extension. Present revenue $13,000 plus per annum. Priced to sell at $154,900.
KENT MACLEOD
385-7721 595-4273
GARDNER REALTY LTD.

Need brick building minimum 30'x60' in downtown Quadra Street area. Depending on building approximately $80,000 cash. CAMILLE DERKSEN 383-4069 or 598-3321.
JACK MEARS
OAK BAY REALTY LTD.

247 COMMERCIAL OR INDUSTRIAL PROPERTIES

P. R. BROWN AND SONS LTD.
LIGHT INDUSTRY AREA
$74,000
Comfortable, two-bedroom home in a convenient main-road location. Modernized large living room and a family room with fireplace, wall to wall carpet. Below the family room is a room suitable as an office. The house and 7,200 sq. ft. lot in this zoning offer many possibilities. Parking for three cars. Call:
STAN WINTERBOTTOM
385-3435 598-2253

SAANICH
Approximately 15,000 sq. ft. of land with frontage on Saanich Road, and including a two bedroom, full basement stucco home. Presently zoned residential but good possibility for rezoning. Asking price $112,900.
383-3435 J. EVANS 477-4452
P. R. BROWN and SONS LTD.

131,000 Sq. Ft. Vacant Land Within City Limits
Presently zoned C1. Excellent development possibilities. Easy access to Blanshard and Douglas Street. This is a rare opportunity to purchase one of the last large areas of vacant land in the City of Victoria. Well priced for today's market. TIM HOSKIN 595-6250 or 477-0141.

Canada Permanent Trust Company

LIGHT INDUSTRIAL
LIGHT INDUSTRIAL
$37,000 DOWN
Prime 7200 sq. ft. lot in good traffic area. 2400 sq. ft. bldg. 3 service bays with hoists. Owner anxious, will consider offers. Asking $130,000. Excellent financing available. MLS 14290. Call me now.
KEN MANN 598-5144
T. L. MANN AND ASSOCIATES LTD.

Commercial Property
OVER 2 ACRES WITH 500' ROAD FRONTAGE ON ISLAND HIGHWAY AND 18,000 SQ. FT. CONCRETE BLOCK BLDGS. 13,000 SQ. FT. PRESENTLY UNDER LEASE. ONLY $6.53 SQ. FT. DETAILS KELLY DICKSON 477-1683 OR DICK BATEY 592-4607 OR NORMAN ROSS AND ASSOCIATES LTD.
440-1070 DOUGLAS 382-6151

COMMERCIAL COMPLEX
Due to be completed in January, 17,000 sq. ft. of retail and office units with basement warehouse. Parking for 44 cars. Terrific traffic count on Millstream Rd. Call me anytime for info. Appraised value of $810,000.
478-5561 MIKE MYERS 478-6349
BLOCK BROS. REALTY LTD.

COMMERCIAL BUILDING SITE. Over 11,000 sq. ft. of ideal building property, with single family dwelling on site, presently occupied located at 789 FAIRVIEW ROAD, ESQUIMALT.
ASKING $81,000
For more information and to view please call:
O. DOUGLAS or E. WILKINSON
382-4251 anytime
RITHET AGENCIES LIMITED

TWO SEPARATE INDUSTRIAL zoned lots, 135'x240' more or less, deep gravel base. Corner position to large industrial park. Two-storey warehouse or manufacturing plants permitted and a most flexible list of other uses. At a price under $3.00 per square foot. Call SIMON FLETT, 385-2471, anytime. Johnston and Co. Ltd.

SIDNEY COMMERCIAL LOT, 50x100. Suit professional man or someone in the service business who wants a shop with or without an adjacent apartment. Any value for existing old house (with business front) has been discounted at this low, low price. $27,500. DON BACON, Byron Price and Associates Ltd. 385-2458

247 COMMERCIAL OR INDUSTRIAL PROPERTIES

BROWN BROS. on LANSHARD
"People Helping People"
CENTRAL SAANICH
UNUSUAL OPPORTUNITY TO PURCHASE ZONED COMMERCIAL PROPERTY COMPRISING 1 ACRE.
For full Particulars Phone Harry Cook Res: 598-3761 or 385-8771 (anytime)

15,000 SQ. FT.
Excellent building and or holding property. General wholesale, warehouse zoned. Adjoining proposed Blanshard St. extension. Present revenue $13,000.00-plus per annum. Priced to sell at $154,900.00.
KENT MACLEOD
385-7721 595-4273
GARDNER REALTY LTD.

250 HOUSES FOR SALE

MELTON
REAL ESTATE (B.C.) LTD.
912 DOUGLAS ST.,
386-7551

CORDOVA BAY — .5 ACRE HANDSOME 4 BEDROOMS PLUS
Impressive family home in a peaceful secluded setting — no through traffic — high quality area.
MAIN FLOOR: beautiful family room off kitchen, sep. dining rm, den, 1500 sq. ft. bathroom.
UPSTAIRS: 4 carpeted bedrms., 2 bathrms., 900 sq. ft.
BASEMENT: games room, workshop, dble. heated garage, hot water heating, the best. Attractive fertile garden. $99,500.
MILDRED STAPELLS
386-7551 (24 hrs.) 477-4860

BRAND NEW
FULL PRICE $39,900
OVER ½ ACRE OF LAND
All this within 30 minutes of downtown Victoria. This home presently rented, has character galore. It's a must see and must sell situation. It is a 2-bedroom designed home with no basement, warm as toast, insulated extra heavy, especially designed for electrical heat. Your opportunity to live in the country, grow your own produce and drink your own cold clear well water. And get this, taxes are $111.00 gross. Call Len Ledoux 386-7551 or 382-9852.

BETTER BUY
915 Bank St. Newly painted 2-BR., full basement home with garage. Fireplace. Fenced yard. Excellent location. I will be there from 1:30 to 4 daily. For details and prior inspection call:
Mr. D. Wagner
386-7551 (24 Hrs.) 595-2557

$47,900
SOOKE
A 3-YEAR-OLD THAT SHOUTS WELCOME
Sun catching living room has mountain and water views and cosy Franklin fireplace for those cold winter evenings. Huge 42' rumpus room with sliding glass doors to garden and extra two piece washroom in full basement. 3 bedrooms and large, large level lot make this an ideal family home. It's really Good Value. MLS 14423.
624-3835 RONA HIGGS 578-9581

1001 HASLAM
GLEN LAKE
$46,500
Larger than it looks 3 bedroom no basement home in excellent condition. Attached garage, laundry room, large 75 x 150 lot. Ideal starter or retirement home. Exc. courtesy to realtors.
642-3835 RONA HIGGS 478-9581
PAT THERRIEN
642-5138 478-9581

FOUR STAR VALUE
CHOICE GORDON HEAD
Quality built 8 yrs. old, 3 or 4 bedrms. 2½ bathrms, plaster walls, shake roof, professionally landscaped lot (82x122). Approx. 2300 sq. ft. of versatile family living. Features spacious living-dining rms, raised hearth fireplace, large sundeck off beautiful kitchen — dishwasher, garburator, cupboards galore. Large master bedroom entertainment sized rumpus room, fireplace, laundry rm-workshop, double carport, parking for boat, near park and bus, 1½ blocks from ocean. Only $76,500., an excellent buy on today's rising market.
MILDRED STAPELLS
386-7551 (24 hrs.) 477-4860

COUNTRY LIVING IN THE CITY
ASKING $59,900
4149 QUADRA
1,300 sq. ft. of architect designed home on approximately ½ acre of secluded property. You're sure to love the entertainment sized living room with country like view and beautiful raised hearth fireplace. 2 bedrooms. For the handy man a heated workshop. This is truly a unique opportunity. To view this exclusive listing call:
C. J. HARRINGTON
386-7551 595-5341

COLWOOD NEW HOMES
$52,900 - $77,900
Terrific Family homes. All with 3-bedrm., wall-to-wall, carpeting, senwood custom cabinets and full high basements. Some with ensuite plumbing, two fireplaces, wooden handrails and a lovely seaview.
These homes are currently under construction and can be seen on Farview Rd. (left off Metchosin Rd.) and at corner of Painter Rd. and Metchosin Rd.
To arrange a personal showing call our office anytime.

RIDLEY BROS.
Development Co. Ltd.
478-1721 Evenings 478-5125
MEMBER VICTORIA H.U.D.A.C.

OAK BAY BORDER
$57,900, we will put you in this immaculate 3-bedroom character home.
Wall-wall
en suite
fireplace
stain glass windows
separate garage
fruit trees
383-8529 598-7633

OAK BAY BEAUTY
Magnificent location, close to village, large, easy-care lot. 3 BR, impressive living room, formal D-R. Lots of charm and quality. Call Don Layman, 386-7545. Make your offer, Roy Eldridge, 477-6735. Asking $71,000. Island Homes Ltd.

BY OWNER
Forced to sell, tudor style 2-bedroom plus, 1 block from Hillside Shopping Centre. Large, sunny kitchen, fireplace, private sundeck and fenced. $49,900. Must sell. Any reasonable offers accepted. 595-3015.

2-BEDROOM, NO BASEMENT stucco home, fully modern, only $42,750. Cliff Saimond, Gardener Realty, 477-3626 or 385-7721.

OAK BAY — 4-BEDROOM HOME, $61,500, phone 592-3920 or 386-6552. F. C. Hully, Real Estate, 620 View.

250 HOUSES FOR SALE

CHRISTMAS CASH
PURCHASE ANY Tod Hackett Home, BY CHRISTMAS AND
We Will PAY YOUR
JAN.-FEB.
MORTGAGE PAYMENTS
FOR TIMES OF OPEN HOUSES
Call
DON KING
384-1101 479-6416

FREMONT PLACE OPEN HOUSE
SUN., 14th, 1:30 - 4:30
DESIGN: THREE BDRMS., SPLIT LEVEL, 1½ BATH WITH POSSIBLE 3RD BATH IN BASEMENT. FLOOR TO CEILING NATURAL STONE FIREPLACE, LARGE LOT.
FINANCING: N.H.A. MORTGAGE WITH 25 OR 30 YEAR AMORTIZATION AND 25 OR 30 YEAR TERM FIXED AT 10½% AVAILABLE FOR THE QUALIFIED PURCHASER TO ASSUME.
LOCATION: TRAVEL NORTH ON SHELBOURNE INTO MT. DOUGLAS PARK. TURN RIGHT ON ASH. RIGHT ON EDGEMONT. LEFT ON FREMONT TO FREMONT PLACE.
BY BUILDER: KASAPI CONSTRUCTION CO. LTD., 538 DUPLIN RD. 386-6191 OR CALL LYLE MARRINGTON, 385-0302 ANYTIME.
MEMBER OF H.U.D.A.C.

RITHET'S
for
Real Estate
Insurance
Appraisals
714 FORT
382-4251

OPEN HOUSE
3228 FRECHETTE
SAT. 1:30-4:00
QUICK POSSESSION can be arranged on this immaculate home situated in a very desirable location. All wool broadloom over hardwood throughout. A superbly finished basement, fully developed. Double glazing for added warmth. Two bedrooms on main plus one down. A very attractive home for those who are looking for the best in quality. Must be seen.
Offered at $69,900
R. JOHNSON or W. MICHAELS
382-4251

National Trust
SINCE 1898

BROADMEAD
4617 AMBLEWOOD DRIVE
Executive rancher, 2300 sq. ft. of bright spacious living on one level. ¼ acre lot, three bedrooms two bathrooms, 25x13 kitchen adjacent to 23x13 rec room. Five years young. Priced to sell at $109,000 MLS 14880. To view, call:
DES DESJARDINS
388-5451 (24 hrs.) 385-8925

FAMILY HOME
$56,000
A must see! 1300 sq. ft. on the main floor! 15x19 living room with fireplace, dining room, bright kitchen. Full high basement, quiet street. ML 14767. Call
RUDY ROST
595-2961 Res. 658-5490

LANSDOWNE Properties Ltd
IMMEDIATE OCCUPANCY
On this Esquimalt 4 bedroom family home. Large living room and dining room, generous kitchen and full basement. Close to shops, schools and transportation. Large fully fenced lot. Asking $49,250. TRY YOUR OFFER. Call PETER BARDON or JOHN WEST 592-2431.

DEEP COVE WATERFRONT
Curl up by the fire in anticipation of spring with the clematis blooming and you enjoying this tranquil and protected cove with it's fantastic views of Saltspring, Cowichan and Sansun Narrows. Located on a 50 ft. lot the property offers an unusual amount of privacy. Three bedrooms, and stove, fridge and drier are included. Call now as properties of this type are seldom on the market. Asking $69,500. Call JOHN WEST or PETER BARDON 592-2431.

4 BEDROOMS
CUSTOM BUILT
A 1½ year old home close to golf course. App 2400 Sq. Ft. finished on two floors. Built in dish-washer, garburator and sprinkler system. High quality material and workmanship throughout. A builder's own home now forced to sell at the price of $79,500. To view anytime call B. Simons.
386-6762 or 652-1731
Penthouse Realty Ltd.

2-BEDROOM HOUSE, FULL high cement basement, new wall to wall carpeting, new custom drapes throughout. Lot 8800 sq. ft. potential apartment site. $39,750. 386-4152.

250 HOUSES FOR SALE

Montreal Trust

BRAND SPANKING NEW ACCENT IS ON WOOD
805 BRADLEY DRIVE
(Off West Saanich Road, just north of Ardmore Golf Course). A great chance to view this exclusive beauty. Something different in design. The workmanship is superb! Beautiful kitchen with top quality Merritt cupboards and feature wall of old town birch. Dining rm. with rosewood feature wall. Feature wall in living room is of 1" by 3" cedar, a cameo skylight in living room and dining room. W-W carpeting throughout, electric heat, two full bathrooms on main floor plus an office or den as 3rd B.R. is panelled, intercom, R-1 in for quality, uniquely designed internal vacuuming. A better home with accent on wood to blend in with completely secluded .93-acre lot in area of better homes. Dogwoods galore! Priced at $92,500 MLS. 13727
Call:
386-2111 JEANNE LUCAS 477-1342
384-2111 A. WESTGATE 656-3423

SIDNEY
Ideal family home on large 66x120 lot. Centrally located to all schools. Priced at $49,900 with excellent financing. 3½ years old, 3 bedrooms, dining room in-line with kitchen, large rec. room. For further information contact:
DARLENE PEDERSEN
656-3924 656-1881

SIDNEY ACROSS FROM THE SEA
New 2 storey home, top floor completed for maximum view. 3 bedrooms, baths, kitchen with eating area, dining room, good sized living room with fireplace. Lower level with finished foyer roughed-in bathroom and family room and room for extra bedroom etc. This home is reasonably priced at $65,900. View soon with:
DARLENE PEDERSEN
655-3924 656-1881

Investors
SYNDICATE REALTY LIMITED
620 BROUGHTON 386-7721

OPEN HOUSE
SAT. 1:30-4:30
1831 TEAKWOOD
Brand new deluxe family home, over 1400 sq. ft. on main floor. Large LR with floor-to-ceiling feature FP. DR and full length balcony in front. Deluxe family kitchen with eating area and family room. 3 BR, large entrance hall finished on lower floor. R.I. den or rec. room with FP off entrance. Space for 2 more BR.
ASKING $77,500
Leo Pigert in attendance. Call 386-7721

OPEN HOUSE
THURS.-SAT.
1:30-4:30
4378 SHELBOURNE
Immediate possession for this well-constructed and nicely finished 3-bedroom home. Over 1240 sq. ft. on main floor. Full basement with roughed-in rumpus room and finished fireplace. MLS 22866.
ASKING $61,500
Call Evan Williams or Leo Pigert at 386-7721 anytime.

KASAPI
Construction Co. Limited
Call us and ask about our new homes in various preferred locations. We have low N.H.A. interest rates on fixed term mortgages available for our qualified customers.
We offer complete personal service in custom built homes from design and estimate to the finishing touches with fine quality workmanship on your lot or ours.
For those fortunate people who own a home now — paid for or not! Why not trade up to one of our quality, custom-built homes? It could cost you less than you think!
When you think of building or buying, think Kasapi! Call us anytime at 386-6191 In our office at 538 DUPPLIN RD. or call LYLE MARRINGTON 385-0302 RALPH LEVY 112-537-9221 for immediate personalized service.
MEMBER OF H.U.D.A.C.

Western HOMES Ltd.

LANGFORD
$42,900
Two-bedroom bungalow, situated on a nice lot, fully fenced, with fruit trees, garden and lawn. House has full basement, nicely renovated inside, services updated, separate garage. Has to be seen to be appreciated. No drive-bys. (MLS 14083). Phone:
Bill Wilson
386-3494 (24 hrs.)

SIDNEY
$37,900
This NEWLY LISTED bungalow offers 2 bedrooms plus a den! It's close to all amenities such as shops, schools and Silver Threads. Don't miss it! Call right now! (MLS 14803.)
Jack Davis
386-3494 (24 hrs.)

ROCKLAND
OPEN HOUSE AT
1643 ST. FRANCIS WOOD
SATURDAY 13 DEC 2-4 P.M.
This attractive home is in top condition and ready for occupancy at Christmas or for the NEW YEAR. Accommodation includes 3 BR's, LR and Rec Rm both with FP's. The main floor is luxuriously carpeted and provides 1450 sq. ft. of living area. Lovely landscaped setting offering privacy and a sea view. Come and see for yourself the value offered for $89,900. For prior inspection just call:
384-8124 MR. GREENE 385-0795
PEMBERTON HOLMES LTD.
1000 Government Street

REDUCED $5,000
BEACH, PARK AND OCEAN VIEWS
Owners transferred and must sacrifice their ocean view home located just steps from one of the best beaches in Metchosin. The large lot has its own private access to a picturesque natural park. The interior of this fully developed home boasts of 2 fireplaces, white brick arches leading from the spacious dining room . . . plus many kitchen with built-in dishwasher to more unique touches. Price reduced from $74,900 to $69,900 for immediate sale.
To view, contact:
LORRAINE HETT
386-2911 or 478-2430
Homefinders, Wall and Redekop

LANGFORD AREA
2729 STRATHMORE
3-bedroom, split level home, fireplace, wall to wall carpeting, good size lot. Phone 478-7508 or 385-8078 anytime.

BY OWNER
2-bedroom cedar rancher on mountain 3.67 acres. Gleh Lake area. $69,000. No agents. Phone 478-7155.

250 HOUSES FOR SALE

FOR SALE
Royal Trust
3400 DOUGLAS ST.
384-8001

REDUCED TO $92,500
Beautiful Sea View
in GORDON HEAD
2047 FERNDALE ROAD
OPEN HOUSE SAT.
2:00-4:00 P.M.
4 Bedrooms (master ensuite) plus 2-4 piece baths, den, family room. On a large nicely landscaped lot. Meet us there and let us show you this fine home or phone for appointment. MLS 14262
LEN TAYLOR 382-9485
ETHEL WALLACE 382-5998
or The Royal Trust Co.
384-8001 (24 hrs.)

OPEN HOUSE
3969 BOW ROAD
SAT. 1:30-4 P.M.
p.m.
Brand new quality home in a choice location, close to schools, university and shopping. Three bedrooms, living room with fireplace, dining room, bright kitchen and bathroom on main. Master bedroom has large walk-in closet and two piece ensuite. Full basement with R.I. plumbing and large rec room. Good financing. WALLY MILLIGAN 384-8001 or Res. 598-2017

OPEN HOUSE
No. 4-4058 CORNERS PLACE
(off Kenneth)
SAT., 2-4:30 P.M.
One of the best 2 bedroom townhouses available at under $40,000. Vacant and ready to move in before Christmas. View with JOYCE MILLER, 598-3776 or JOHN MORRY, 592-9770 or 384-8001 (24 hrs.).

OPEN HOUSE
SAT., 1:30-4 P.M.
1911 VENROSS
This fantastic new home in the Saanich Peninsula is one of the finest for $67,900. Large living room, slate fireplace, dining room with sliding doors to covered sundeck. Kitchen with eating area, double sink and country view, 3 bedrooms, 1½ baths, huge basement with finished fireplace, R.I. bath and laundry area and lots of room for development. 2-car carport. Excellent financing available. PETER TER VEER, 384-8001 or Res. 479-1588.

OPEN HOUSE
1369 ROCKLAND
SAT., 1:30-4 P.M.
Victorian Mansion. MLS.
See picture ad Friday night Times and Saturday Colonist.
CONNIE REYNOLDS, 384-8001.

OPEN HOUSE
SAT., 1:30-5:30 P.M.
3065 BEACH DRIVE
Today's best buy — no step rancher — 4 bedrooms, 3 bathrooms, den, living room and dining room in-line. Full basement with rec room and fireplace. Double drive-in garage. Large level lot .52 of an acre. Open to offers on asking price of $113,000. Please call JESSIE McGRATH 384-8001.

2.40 ACRES
Small house — Big barn. Fenced — West Burnside area. Phone me for details. MLS. CONNIE REYNOLDS, 384-8001.

1.55 ACRES
Gracious Rancher of 1500 sq. ft. arable land — gently sloped, partly treed — secluded. Owner built home with 3 bedrooms, 2 lovely bathrooms, family room — huge sundeck — must be seen to be appreciated. A bargain at $89,900. MLS. CONNIE REYNOLDS, 384-8001.

4-SUITE APARTMENT
OAK BAY BORDER
Four two-bedroom, fully-self-contained suites in attractive apartment block close to all amenities. Each suite is electrically heated with bus on corner of street. Excellent financing available if required. Asking $98,000.
MARK MACKENZIE
384-8001 695-4506

UPLANDS
Architect-designed executive home minutes from beach and park. This is a truly fine home offering spacious and convenience for the discriminating buyer. This home has spacious living room with fireplace circular dining room to kitchen. There are four bedrooms, and four bathrooms with lovely cosy library with fireplace. Secluded patio, full basement with extra large recreation room and workshop. There is ample storage with walk-in closets. The property is professionally landscaped and fully fenced offering privacy and seclusion and priced well below replacement value. Asking price $139,000 with excellent terms available.
MARK MACKENZIE
384-8001 595-4596

JAMAICA PLACE
MOUNT DOUGLAS PARK
Distinctive well-built home offering bright living room and dining room, spacious family kitchen with dining area, 4-pce. bathroom, three bedrooms with en suite in master. Top quality broadloom throughout. Full basement with finished rumpus room and fourth bedroom or guest room. This is an extremely well-kept home with many extras and situated on large landscaped lot. Asking price $45,000. For appointment to view call.
MARK MACKENZIE
384-8001 595-4596

HAPPINESS IS LIVING BROADMEAD!!
CHOOSE FROM THESE SELECT HOMES FOR DISCERNING PURCHASERS
1) NEW! Tudor-Inspired family pleaser with authentic beams and an Olde English look. Huge family room just steps away from the U-shape kitchen, dining room separated for formal entertaining, exceptional living room, pool-table sized games room, 3 bathrooms, 4 bedrooms. The theme is livability with an underlying motif of elegance and good sense. $155,000.
2) NEW! Move in for Christmas for a holiday to remember! Stunning fixtures, expensive carpeting, custom "furniture-finished" cabinetry, family room plus rec. room with handsome stone 2nd floor-to-ceiling fireplace. Delightful easy-care lot. 3 decks, 4+ bedrooms or 3 plus den. Absolutely nothing lacking and excellent value at $130,000.
3) ALMOST NEW! SEAVIEW! Post and beam contemporary relaxed and open design. Dynamic dining area! Dramatic living room. Compelling kitchen! Welcoming family room. Bedrooms 2 plus 2! Bathrooms 3! Fireplaces 3! Imaginative layout for furniture arranging. Individuality without duplication! $118,000. Early occupancy.
Call JEANNIE DEWHURST
THE REALTOR WHO BELIEVES IN BROADMEAD
384-8001 477-6040

PHONE NOW
For a thorough inspection of this High Quadra beauty. 3 bedrooms, 32' carpeted rumpus room, off white fireplace, slide doors from dining room to private to sundeck. Den. Fine utility room. A natural hilly oak treed park adjoins this property. Priced right at $59,900. DAR GARSIDE 384-8001.

SIDNEY
1100 sq. ft., 3 bedrooms, new home. Beautiful sea view, close to schools and shopping. 9858 Second St. for drive-by. To view 656-2736.
Blanchard Bros. Construction

SIDNEY, OWNER TRANSferred. Large three bedroom house, walk around fireplace, daylight basement, one year old, quiet cul-de-sac. Call Mr. Volbers at 656-4822 or 656-3844.

QUALITY 2-BEDROOM RETIREment home, 4016 Gordon Head Rd. Postle Construction. 477-3728.

250 HOUSES FOR SALE

the Permanent
1125 DOUGLAS ST. and 3647 SHELBOURNE ST.
Open Daily 1-3
Except Sat. 11-1
(Cul-de-sac) Off San Juan, New, New, offering 3 bedrms., 2 F.P.'s, one in basement, R.I. quality W-W ensuite. Generous Hall. Carport. quiet cul-de-sac. Priced $63,900. Come and see. MANUEL LOPEZ 384-9150 or 477-0141.

5 New Homes
Gordon Head
If you are looking for a 3 bdrm., full basemt, home in Gordon Head, phone me now. With prices from $63,900 and mtge. interest rates now down to 11¼% you can be settled by Christmas. WALT SLOCOMB 383-4035 (Res.) or 477-0141 (Off.)

Wanted
Your 4 bedrm. house with full basemt., several customers asking for larger homes to $60,000. Phone JOHN RUSSELL 477-0141 Days, and 592-3248 Evenings. Fair market value for your home.

Elegance
Is not nearly enough to describe this large 4-bedrm. Colonial Home convenient to schools and shopping. Vendor wants action! Expensively decorated throughout. Spacious, eat in kitchen, separate D.R., family rm. on main floor, with beamed ceiling and old brick F.P., 3 bathrms., over 2,500 sq. ft. of developed area plus basement. Asking $89,900. Call TED PINFOLD, 386-7742 or 477-0141.

Oak Bay Border
$48,900
Older well kept 2 or 3 bedrm. home. Comfortable L.R. with F.P., D.R. & galley kitchen with built-in wall oven. Range also and fridge. Full basement and drive-in garage. Close to Oak Bay Rec. Centre. MLS AUDREY GRIMSHAW, 592-2513 or 477-0141.

Revenue
If you are looking for revenue property, I have several nice ones. Let me show you how you can buy one of these properties and let the tenants pa ythe mortgage. Call GERRP MARTIN, 477-0141 or 477-9814.

Oak Bay
Panoramic Views
3 years young, 4 bedrms., 2 ensuites with 4 pce. bathrm., master bedrm. approx. 25x20 with ensuite, F.P. and balcony plus breath-taking views. Lovely large bright kitchen, with eating area plus enclosed laundry. Gracious L.R.-D.R., L.R. and full wall bookcases. Lrg. family rm. with F.P. and spacious den with F.P. and balcony. This unique 3600 sq. ft. home includes 4 Bathrms., 2 car garage, double paned windows. Asking price $195,000. TIM HOSKIN 595-6250 or 477-0141.

Oaklands
2 Bedrm, full basemt, now work needs to be done on this one. Interior and exterior are very well kept with W-W in L.R. and master bedrm., other features are F.P. in L.R., separate D.R., spacious kitchen, drive-in garage and fruit trees in yard. For a price of $49,900. You will receive good value for your investment. JOT HOME 592-2130 or 477-0141.

Simpsons-Sears
$52,900. New home. Close to Simpsons-Sears, nice compact floor plan, W-W throughout. Appliances included, L.R. and D.R. and 2 bedrms., small easy to care lot. Full high basemt, great for extra development. New MLS. Sign on property. AUDREY GRIMSHAW 592-2513 or 477-0141.

$43,500 Value
Two bedrooms, living room with fireplace, family kitchen—Gorge area, near transportation. Exclusive. GRAY LAITE 656-5267 or SID HASLAM 477-1994.

Doll House
Oak Bay—Small English cottage. Large living room, 1 bedroom, small den, compact kitchen with eating area, 4 pce. bath. Asking $43,900. To view call FRAN McVITTIE 598-3613 or 382-9191

4-Bedroom, Full Basement Homes On Large Lots
Make an offer to $59,900—on the residence of your choice (MLS): 318 Benhomer (Colwood) and 932 Darwin (Swan Lake)—both are spacious and have private gate to playground—park. 1900 Rye Place (Saanichton)—new heating system for ultimate comfort and floor utilization. Please call JOHN FLEUR DE LYS 382-9191 or 386-3441.

Grange Lovely
3 bedroom, new 1475 sq. ft. home built by master carpenter. Sunken LR, brick fireplace, thermopane windows, full basement waiting for development. $72,900. SID HASLAM 477-1994 or GRAY LAITE 656-5267.

Two Beauties
Authentic Tudor, plus 5 valley view acres—$189,500. Uplands Beach Drive Rancher, 3 bedrooms, located on fabulous landscaped property. SID HASLAM 477-1994 or GRAY LAITE 656-5267.

Nicely Done
A very unique custom home on a rocky bluff. Brand new, 3 bedrooms extra large (27'x16') living room, family room off kitchen, 2 full baths; 28 ft. sundeck and much, much more. $79,500, new MLS. GRAY LAITE 656-5267 or SID HASLAM 477-1994.

Duchess Street
Convenient, well maintained 2 bedroom, full basement bungalow on double wide lot. Home and grounds in immaculate condition with updated services. New MLS $58,500—to view please call HERB McDANNOLD 382-9191 or 658-8844.

Split-Level Beauty
On lovely treed acreage, 4 bedrooms, dream kitchen, family room, living room with raised hearth, good sized dining room. This is a quality home with shake roof and double garage — in Metchosin. Askinn $89,900.—interesting financing. IRENE VAN 384-9191 or 382-9191.

1.5 Acres--Seaview
In N. Saanich on Curtels Pl., this beautiful secluded home has 4 or 5 bdrms., large living room, den, and a separate large deluxe workshop. Vendor must sell, asking $105,000. MLS. PAUL HYATT, 656-3150 or 382-9191.

$64,900
Attractive, 3 BR nearly-new home in quiet cul-de-sac on large, treed lot. 1,220 sq. ft. on main, 1½ baths — fireplace, full basement. ANNE HOPKINS. 478-0486 or 382-9191.

Fairfield Home
Legal for 2 families, very spacious owner's suite, 3 bedrooms, fireplace in living rm., nice dinette, big kitchen, 4-piece bath with separate shower — has larger 2-bedroom suite in back with separate entrance and own furnace and meter. Interior has been updated. Copper plumbing, modern wiring. Outside needs paint. Asking $65,000. Trv your low down payment. IRENE VAN, 384-9191 or 382-9191.

Canada Permanent Trust Company

McINNIS CONSTRUCTION
New home, good buy in Gordon Head, 1841 Chimo Close; 4 or 5 bedroom, 2200 square feet $69,000. 1853 Chimo Close three bedroom, $65,500, also almost finished 1203 Tattersall and 1225 Tattersall mortgages available to view call 384-8391.

CHAMPION REALTY LTD.
For Appraisal and Consultation
813 Fort St. 388-4477

250 HOUSES FOR SALE

BICO
BOORMAN INVESTMENT CO. LTD
OPEN SAT., 1:30 to 4:30
3442 WASCANA ROAD
$45,000
Give yourself a treat and view this well-cared for three-bedroom home — living room with fireplace — new bathroom — utility room off kitchen — new wiring, plumbing, roof and heating, in addition a large, low interest CMHC mtge. may be assumed. (MLS).
IAN BOORMAN
386-7521 Res. 592-

250 HOUSES FOR SALE



4082 SHELBOURNE ST.

OPEN HOUSE
SAT. 1:30 to 4 P.M.
1277 Persimmon Close
(off Blenkinsop,
1 block south of
Cedar Hill Cross Road)
Gardening just not your thing? Well, then here's the ideal easy-care lot, located on a very quiet cul-de-sac. Easy-care new home too in the Spanish style, with 3 bedrooms, 1½ bathrooms and high, dry basement ready for your finishing touches. Asking $75,500. View leisurely Saturday with:
DALE YOUNG (Pager 178)
477-0191 384-6563

OPEN HOUSE
635 HOCKLEY ST. (Langford)
SAT. 1:30 to 4:00
LARGE LOT — LOW TAXES
ONLY $41,900
Move right in to this cute, cozy 2-bedroom electrically heated starter or retirement home. ¾ basement plus workshop off carport. Lot 62x269, only 2 blocks from shopping. For more information, call:
VERNA ROBERTS
477-0191 477-1317

OPEN HOUSE
996 RIDGEWAY STREET
SAT. 1:30 to 4 P.M.
Don't miss this crisp new listing! Indeed a lovely home. 3 or 4 cedrooms. On a lovely large well landscaped treed lot. Make a point of viewing this dandy property. MLS 14774. Priced at $69,500. For prior viewing, Call:
ROMA or JOHN MOLYARD
477-0191 384-4827

OPEN HOUSE
SAT. 2 to 4 P.M.
1712 CHRISTMAS AVENUE
$54,900
Family growing? Need 3 possible 4 bedrooms in a spacious no-step bungalow. CHECK THIS ONE. "L" shaped living room and dining room with unique fireplace, large galley kitchen with built-in breakfast counter, new sundeck, separate garage and workshop. Washer, dryer, fridge and stove included in asking price. Close to schools and university, nice view of Mt. Tolmie. Excellent financing available. MLS. For attendance:
GALE CHRISTENSON
477-0191 477-0723

1310 BURLEIGH CRESCENT
5-BEDROOM—FAMILY HOME
There is good value here in this large, bright, solid home on double lot close to everything. 2 bedrooms on main, 2 up and 5th in basement. Huge rec. room and lots of storage. Double carport and extra parking. Asking $58,900. For more information call:
VERNA ROBERTS
477-0191 477-1317

BRAND NEW LISTING
Over 2,200 sq. ft. of family living space is offered in this interesting 4-level split bungalow. 4 bedrooms, 2 full baths, living room with fireplace, plus dining room, good-sized recreation room for your entertainment needs, plus so much more. Close to everything and well worth the asking price of $71,500. MLS 15889. To view please call:
KNUD SCHWER
477-0191 478-8303
MURRAY ROTHCHILD
477-0191 477-9393

NEW ON MARKET
$41,900 — LANGFORD
Ideal starter or retirement home, walking distance to shopping centre. Cosy 2-bedroom, no-step bungalow, large living room with brick fireplace, good size kitchen and eating area. Large 20x25 heated workshop. Excellent financing available. Sorry no driveways. For more information call:
GALE CHRISTENSON
477-0101 477-0723

MAKE YOUR MOVE
TO UPLANDS IN "76"
Touch of class. 2-bedroom executive bungalow, luxurious living room and dining room panelled in satin walnut and separated with a distinctive brick fireplace have floor-to-ceiling glass overlooking a raised patio and park-like .69 acre lot. Basement has extra plumbing, bedroom and rec. room. A prestige home in a prestige area. Located at 3315 Cadboro Bay Rd., priced at $129,900. MLS 13733. For appointment to view:
GALE CHRISTENSON
477-0191 477-0723

NEW LISTING
1217 CHRISTMAS
$54,900
Family growing! Need 3 possibly 4 bedrooms in a spacious no-step bungalow. CHECK THIS ONE. "L" shaped living room and dining room with unique fireplace, large galley kitchen with built-in breakfast counter, new sundeck, separate garage and workshop. Washer, dryer, fridge and stove included in asking price. Close to schools and university, nice view of Mt. Tolmie. Excellent financing available. MLS. For information phone:
GALE CHRISTENSON
477-1091 477-0723

DEAR HOMEOWNER
If you are thinking of selling your property, I know I can help you. I have a number of clients wishing 2 and 3-bedroom homes with or without basements in any good area. Please call RON SEDGER at Royal Trust, 477-0191 or res. 479-3673. P.S. I will gladly come out, assess your property, see what you want and assist you all the way.

SHELBOURNE
Older yes, but lots of living here. 3 or 4 bedrooms. Clear title at $46,900. Walking distance to Hillside plaza. Why not give me a call to view:
JOHN MOLYARD
477-0191 384-4827

NEW HOME OPEN HOUSE SATURDAY
1:30 TO 4 P.M.
4433 MAJESTIC DR.
(OFF KENMORE DR.)
A sparkling new home in Gordon Head with attractive view of Mount Doug. This home features a large living room and dining room, three bedrooms with double closet space, two bathrooms, family size kitchen with eating area and adjoining sundeck. The high bright basement is designed for further development. NHA financing at 10¾% available if required. Something special at only
$62,750
ERIC GRAHAM
386-7521 656-4489
BOORMAN INVESTMENT CO. LTD.
1111 GOVERNMENT ST.

BURDICK AVENUE OAK BAY
A really nice home we are bragging about. Spacious living room with f.p., guest size dining room, newly remodelled and decorated family kitchen with breakfast area. Two bedrooms, large bath, with separate shower. Rec. room, toilet and basin down. Drive-in and detached garage. Taxes $740.04. Lot 50x120. Price $74,900. M.L.S. Reasonable offers considered. Terms available. Call ALLAN CHAUVIN, anytime at 386-2437.
PACIFIC STRATA REALTY LTD.

PERFECT FAMILY HOME
Large lot, choice location, near golf and yacht clubs. Four bedrooms, den, family room, living room, dining room, electric kitchen, basement. Ready for the right home seeker with the right offer of a little over $100,000.
MARCONI REALTY 386-3941

250 HOUSES FOR SALE

JACK MEARS
OAK BAY REALTY LTD.
"The Professional People"
Coast to Coast
Real Estate Service
2194 OAK BAY 598-3321
3618 SHELBOURNE 590-3344

OPEN HOUSE
CAPITOL HEIGHTS
1268 haultain
SAT. 1:30 to 4:30
Pleasant surprise. Nothing to do but move in. Very clean 3-bedroom, no-step home. Sunny bright kitchen with bay window. Fireplace in living room plus maple parquet floor. Near new furnace. Large family room at back. Lot 50'x150' with fruit trees. Better part of Haultain. Walk to shops, schools, Crystal Pool, etc. $45,500. MLS. Call: JOHN HOLMS at 598-3344.

OPEN HOUSE
412 OBED-GORGE
THURS., FRI., SAT. 2:00-4:00
Young couple's inability in complete purchase of this really attractive two-bedroom basement home may be your lucky break! At $45,900 it is probably the best buy of its kind. To view anytime phone RALPH NEWTON WHITE 598-3321 or 592-1981.

OPEN HOUSE — MLS
1718 HAULTAIN
SATURDAY 2:00-3:00
Uniquely renovated 4-bedroom Victoria character home. Priced right at $65,000 with a $43,000 at 11%. The large family dining room opens through leaded glass to cedar sundeck and fenced 60x145 lot. The features are all on the inside.
BRIAN RIPLEY 598-3321.

OPEN HOUSE
1461 MERRITT
(OFF COOK PAST FINALYSON)
FRI. AND SAT. 1:30-4:00
Just completed, new executive home. Approximately 2,000 sq. ft. of finished area. Electric forced air heat, separate 2-car garage, tudor style luxury finish. MLS. 14590. $89,500. View with RUTH or BEN BENNETT 592-6257 or 598-3321.

OPEN HOUSE
16 PADDON (OFF DALLAS)
SATURDAY 1:30-4:00
Sea views. Beautifully renovated 3-bedroom home. Completely separate 1-bedroom suite up. A must to see inside. MLS 13454. $98,900. View with RUTH or BEN BENNETT. 592-6257, 598-3321.

OPEN HOUSE
SATURDAY 2:00-4:00
1530 BURTON
YOICKS-GADZOOKS! 2,000 dollar price reduction to $47,500 on this 15-year-old, 2-bedroom bungalow in perfect condition close to Hillside Mall. Large mortgage available. House vacant. Enquiries invited. RUTH or BEN BENNETT 592-6257, 598-3321.

1252 RYAN
$45,600
Solid two-bedroom home. Full high basement, separate garage, secluded garden, minutes from Simpson Sears. To view please call RUTH or BEN BENNETT 592-6257, 598-3321.

JUBILEE HOSPITAL AREA
A family home with 4 bedrooms. Living room with fireplace, separate dining room and good size kitchen. Full basement with good furnace, copper plumbing and 100 amp. wiring. Has an excellent garden lot and close to all services. To view call HAROLD WHILEY 592-2796 or BILL MOHR 598-6716, Office 598-3321.

DISTINCTIVE HOMES . . .
For larger families who want something special. 5-bedrooms (2 ensuites); floor-to-ceiling fireplaces in living room and rec rooms; private sundeck, fantastic view of Olympics. Call: ALAN VERNON at 598-3344.

OR . . .
3-7 bedrooms (2 or in-law accommodation or revenue). Colonial styling, quality construction, seclusion on 2 acres. Both homes in $100,000 plus bracket. For more details call: ALAN VERNON at 598-3344.

SUMMIT
Family home. Check this one. Main floor and redecorated. Comfortable living room with brick fireplace, dining room. Very modern kitchen with built-in dishwasher and really special breakfast nook. 2 bedrooms. Upstairs has 2 bedrooms and sewing corner. Full basement with good head room suitable for extra living space. Sundeck. Separate garage. Large lot with trees. $59,900. Offers accepted. Call: JOHN HOLMS at 598-3344.

WOODY
COLWOOD
Just for you. Hugo Hucker did a good job on this one. 3-bedroom home. Hardwood floors and wall to wall carpet. Leaded windows. Raised hearth fireplace. Extra large dining room. Sunny bright kitchen. Basement area has den, work and play area. Fenced lot with small terrace at back. $54,800. Call: JOHN HOLMS at 598-3344.

READY TO GIVE UP?
Have you looked and looked for a nice little home and just not found anything? Then let me show you through this neat little home on a nice lot in a nice area for $50,000. MLS No. 14414. Please call: EDNA MACKENZIE at 598-3344.

VICTORIA 4 BEDROOMS
Priced right at $65,000, this unusual home was built in 1912, with a super secluded 60x145 lot, this home is a must to see
BRIAN RIPLEY 598-3321
MLS.

FOUL BAY BUNGALOW
This very well maintained Fairfield home has living, dining, breakfast, kitchen, bath, and 2 bedrooms on the main. There are also 2 finished rooms, laundry and drive in garage in the high basement. $35,900 BRIAN RIPLEY 598-3321.

SIMPSON SEARS AREA
Excellent retirement or starter home close to shopping centre on quiet street. Large lot attractively landscaped with fruit trees and shrubs. Two spacious bedrooms, inviting living room with fireplace, family size kitchen with modern appliances included. A fine economical home. To view call BILL RICHARDS at 598-3321 or 595-6219.

NEWSTEAD REALTY LTD.
598-5166
1637 Fort St.

Gray's Group
HENDERSON PARK
Close to UVic and Uplands. Quiet Cul-de-sac backing onto woods. Fenced, treed, 3 bedroom, full basement home with 2nd fireplace and washroom. $78,500.
HARRY RAY 477-9967

GORDON HEAD
New home with Spanish design, double carport, 1,300 sq. ft., 3 bedroom, ensuite, full basement, Cul-de-sac. $72,500.
HARRY GRAY 477-9967

SAANICHTON
2 New 3 bedroom homes with view, ensuite, full basement, $58,900 and $59,900.
HARRY GRAY
598-5166 477-9967

BRENTWOOD
New 3 bedroom, quality built home with many extra features. View of Brentwood Bay and Malahat. $74,500.00. 1725 Hagan Rd. off Verdier, to view phone builder at 652-1673 or 656-5660.

250 HOUSES FOR SALE

GARDNER REALTY Ltd.
899 FORT ST.
CITY
5 room bungalow. Vacant, move right in. Living and Dining rooms, kitchen, 2 bedrooms and basement. Oil heating. $50,000.
385-7721 HAROLD WARE 598-4358

HIGH
LOCATION
ON THE
SEWER
3370 ROLSTON CRES.
Are you looking for a home on a good high sewered lot. This is it. Home is only 15 years old, Ranch-type style consists of 3 bedrooms, living room, dining room kitchen and utility room wired for washer and dryer. Wall to wall shag carpet in living room and dining room, cozy fireplace. Carport. This home was on the market for $53,500 and just been reduced for quick sale of only $51,900. Drive by but do not disturb the owner.
385-7721 HAROLD WARE 598-4358
385-7721 BILL WEISS 598-8443

$39,500
This two bedroom, no basement home has been completely modernized and could not possibly be replaced at this price today! Large LR, DR, 2 bedrooms and modern bathroom all wall-to-wall and large kitchen with back sundeck.
DALE BRIGGS
385-7721 592-3978

2 BEDROOMS plus BASEMENT
Fresh on the market in a popular area this immaculate stucco bungalow has living room with fireplace, spacious modern kitchen, 2 bedrooms and bathroom on main. Full basement has third bedroom, plus a sewing room and separate workshop space. Well cared for 50x120 lot with sundeck off kitchen and cement patio in yard. Good value at $48,900.
477-3626 CLIFF SALMOND 385-7721

MUST BE SOLD!
This 3-bedroom (all on the main floor) stucco bungalow is situated on a large view lot on a quiet dead-end crescent. There are now shag carpets over oak floor in living room and dining room, deep fireplace for log burning. For added convenience the utility room is next to the modern kitchen. This has to be the best buy in town! Only $51,900.
For viewing call Bill Weiss or Harold Ware:
Office: 385-7721
Ware: 598-4358
Weiss: 598-8443

FAIRFIELD CONDOMINIUM
1115 ROCKLAND
Vacant — move in and have a delightful Christmas in your own domain. Consists of 1080 sq. ft. of floor space, 2 bdrms., 2 sets of plumbing. Save bus fare and walk to the city. Full Price $42,000. But owner would consider reasonable offer or an exchange on a side-by-side duplex.
385-7721 Harold Ware 598-4358

SAMUEL McCLURE
Would have been proud of this home (even if he didn't build it)! A finely constructed family home with four massive bedrooms upstairs plus separate 1- and 2-pce. bathrooms. Open staircase leading to a large hallway with beamed ceilings and new wall-to-wall over oak floors. Main floor features L.R., D.R., with fireplace, beamed ceilings, built-in china cabinet and adjoining sun room, beamed ceiling den has another F.P. and built-in book case; modern kitchen is large with unique 1-pce. vanity. Undeveloped basement completes this newly painted character home with its many chandeliers and stained glass windows. See it today . . . at $65,900. It won't be here tomorrow!
385-7721 DALE BRIGGS 592-3978

UNIVERSITY
Family home with hardwood floors throughout. L.R. with F.P., separate D.R., modern kitchen, 4-pce. bath and 3 large bedrooms. Down stairs features another bedroom 2-pce. bath, another possible bed room and drive-in garage. Priced below replacement at $62,500 and very handy to schools, buses and UVic!!
385-7721 DALE BRIGGS 592-3978

HIGH QUADRA
This beautiful 3-BDRM home on quiet street features LR with slate FP, in-line DR, modern kitchen and attractive 4-pce bath. Basement has rec. room, drive-in garage, and lots of space in workshop area. The setting for this home is parklike with large 161 ft. deep lot, and backs onto Playfair Park. Back concrete patio provides ideal picnic and barbecue area. See this exclusive now at only $56,500.
385-7721 DALE BRIGGS 592-3978

Bayshore
1006 Fort 388-6424

SOUTH OAK BAY
1½ "STOREY"
BY THE SEA
—THIS is a HOME on a quiet street with a lot of warmth.
—THE HIGH DRY BASEMENT tells the story of how it was built.
—THE number of windows tells you how bright it is inside.
—THE number of bedrooms (3) tells you it was built for a family.
—THE feeling as you walk in tells you of the love that's been given to this home.
—THE PRICE tells you that you can afford to buy this and live "HAPPILY EVER AFTER"
ONLY $55,900
388-6424 BARRY BOWES 383-1540

1577 ASH RD.
ONLY $89,000
Colonial Family home. A rare find and an excellent value. Four bedrooms, two bathrooms and two large rock fireplaces. Carpeted living and dining room. Kitchen with eating area. Rumpus room and den. Double car garage with electric doors, secluded patio. All this on an extra large professionally landscaped lot. A must to view. Immediate possession. MLS 14868. Call
388-6424 SYL SHUMKA 386-0549

425 QUEEN ANNE HEIGHTS
(GONZALES HILL)
5-bedroom Tudor situated on one-third acre with views of Mt. Baker and San Juan Islands, this one-year-old Tudor-design home of 3,500 sq. ft. features den, family room, recreation room, large separate dining room, 3 bathrooms, w.w. wool carpets, intercom and many extras. $149,000. MLS 14698. For appointment to view call:
598-2200 MURRAY BLANNIN
386-6424

FANNY BAY
Small cozy home opposite greenbelt, $27,000. Possession early January Details: 2086 Byron Street, Victoria, B.C. 592-0145.

250 HOUSES FOR SALE

D F Hanley Agencies Ltd.
D. F. HANLEY AGENCIES LTD.
3293 DOUGLAS STREET
385-7761

NOW READY
ELEGANCE
and
DISTINCTION
High Gordon Head
Here is truly a grand home. Impressive from every side, inside and out! This is a very obviously large home, yet with simple, clean lines. There are over 1700 sq. ft. on one floor with many appealing features like an elegant and spacious sunken living rm.; a main floor family rm.; beautiful full height fireplaces; built-in sundeck; balcony and verandah with FIVE sets of sliding glass doors in all. Built-in equipment includes an AM-FM intercom, dishwasher, garburator and a handy kitchen desk. Of course, there are 3 bedrms., 2 full bathrms., loads of closet space, a double carport and huge full high bsmt. with roughed in plumbing, rec. rm. and fireplace. All this and BEAUTNFUL VIEWS of the Olympics and Mt. Douglas too! Now ready for occupancy. $98,900. MLS.
STEVE MOONEY
385-7761 24 hrs.

JUST COMPLETED
High Gordon Head
A fine, distinctive home now ready for occupancy, custom designed to take maximum advantage of the BEAUTIFUL VIEWS of the Olympics and Mt. Doug. There is sundeck access and beautiful outlooks from dining rm., sunken living rm., kitchen and breakfast nook and master bedrm. Among many appealing features are the impressive 2-storey entry in beautiful imported quarry tile, a massive full height rock fireplace and the interesting centre hall treatment giving access to 3 spacious bedrms. Of course, there are 2 full bathrms with a 3rd roughed-in in a huge full high bsmt. PLUS a very large R.I. rec. rm. with fireplace. There's a double carport with long, broad covered walkways and built-in equipment includes an AM-FM intercom, dishwasher and garburator. You'll also find lots of closet and linen space and even a built-in kitchen desk! AND, a big PLUS: Complete professional landscaping to be done as weather permits. This home is very definitely an EXCELLENT VALUE at $89,500.
STEVE MOONEY
385-7761 24 hrs.

DELUXE DUPLEX
Quality and appeal hit you in the eye in this well constructed building. 3 bedrms one side and 2 on the other. Each has 3 baths, balconies and sundecks; full bsmts with potential in-law suites (one finished). Kitchens have custom-built cabinets, some appliances included. W-W carpet throughout. Located in an excellent rental district; would be proud to be the owner. Listed at $120,000, MLS. Call me anytime.
Marion Hamilton
385-7761 24 hrs.

Principal Properties LTD.
4088 Shelbourne
477-9514

OPEN HOUSE
PRIME
FAIRFIELD
608 CORNWALL ST.
SATURDAY 1- 4 P.M.
See this newly decorated home in a much desired area, close to town, schools and shopping. 2 bedrooms up and one down, with bath and a half. Features LR with fireplace, large modern kitchen, full basement, all new plumbing fixtures and wiring. Also 15-ft. diam. pool, pump and filter. Priced for quick sale at $45,900.00. MLS 14935.
HUGH MUNRO 477-2803

LIKE NEW
Located close to the city is a charming 3-bedroom home waiting for the right family to move in. It won't wait long so if your family wants immediate, comfortable living in a home that's just like new, phone now to view, then offer on $52,500. MLS 14832.
EARL SMITH
592-4353 477-9514

$38,000
3 bedroom bungalow in Esquimalt. Close to shopping centre and arena. Phone now for details. MLS 14611.
EARL SMITH
592-4353 477-9514

HOME AND REVENUE
A like new, 3 bdrm. home for you in a choice location and a $250 mo. income from the 2-bdrm. suite. $59,500 and needing a very quick sale.
R. BUTLER 477-9514

Douglas Realty Ltd.
12 CENTENNIAL SQ. 385-8784

LANGFORD
One year old, specially well built with wide wrap-around sundeck, 3 bedrooms, 2-piece bathroom en suite, living room with raised hearth fireplace, guest-sized dining room, ultra modern kitchen with ample cabinets and 4-piece bathroom, all on the main floor. Plus another bathroom and 4th bedroom, large recreation room with unique and decorative functional fireplace, work shop and laundry on grade level ground floor. Two-car carport, fenced and landscaped level lot, treed environment, no through traffic, safe for children, selling for less than replacement cost.
$71,900 — with easy terms.
CALL ME NOW OR ASK YOUR REALTOR TO SHOW YOU.
ML 14221
ERIC A. MACFADYEN
Excel Realty Investment Corp.
388-7733 598-7729

JOHNSTON
1306 BROAD ST. SINCE 1903
OPEN HOUSE
SAT. 1-4
1631 LONGACRE
GORDON HEAD
Immediate possession. 3 or 4 bedrooms — corner fenced lot. Assumable 10% mortgage. Double carport and sundeck. Price only $66,900. MLS. Offers invited.
JACK BETTS BILL McCULLOCH
Johnston and Co. Ltd.
477-4042 385-2471 479-4487

ROYAL OAK
3 BEDROOMS COUNTRY SETTING ½ acre corner lot, fruit trees. Near shopping centre. Large living room, fireplace; full basement, rumpus room, fireplace: dark room, extra shower and toilet. Low taxes. $66,900. 4656 Pipeline Road. 477-4493. No agents please.

250 HOUSES FOR SALE

OLYMPIC REALTY LTD.
385-5741
A DIVISION OF
NANAIMO REALTY CO. LTD.

OPEN HOUSE
SAT. 2-4
1429 TAUNTON
$39,000
A little gem. Don't overlook this cosy 2 bedroom, full basement home, only minutes from city centre. Just great for starters or retireds. For prior view call MELODY VILLENEUVE 385-5741 or 384-8563.

NEW!!
3 TOWNHOUSES
SEAVIEW
1100 sq. ft. of modern living can be yours by the New Year. Features include quality w-w, bedrooms with large walk-in closets, deluxe appliances, washer-dryer hookup, fireplace, 1½ baths. Call MELODY VILLENEUVE 385-5741 or 384-8563.

STARTING OUT
OR RETIRING?
Immaculate condition 2 Bedroom bungalow in Burnside-Gorge area. Part basement, Oil heat, heavy wiring, copper plumbing. Yours for only $42,500. Call re terms and appointments, ELLWOOD NAULT 385-5741, 388-4150.

SEAVIEW
ARCHITECT
DESIGNED
$119,000
Situated in Cordova Bay's most exclusive area, this superb 3 bedroom cedar and glass exterior home is the ultimate in functional design, luxury and country atmosphere. Master bedroom has private sundeck and 4-pce. bath ensuite, kitchen has large family area adjoining. Living and dining rooms have French doors leading to large sundeck affording beautiful views of the sea and Fall Arbutus. Lower level has cozy activity room with second fireplace. Priced to sell quickly. For details and appoints to view this new exclusive, Call LILIAN McLEOD 385-5741 or 592-4968.

REVENUE
SPECIALS
2 small, 3-bedroom bungalows on single lot. Close to city centre. View by appointment only. Asking $29,500 each. Please call COLIN CRAVEN, 386-8666 or GORDON ELLIS 592-0079 or OFFICE 385-5741.

3-BEDROOM
FAMILY HOME
IN ESQUIMALT
$57,900
On a quiet street with a pretty pond, this white stucco bungalow offers modern kitchen, in-line dining room, full basement with rec. room, oil heat and excellent maintenance. To view call AL TASSIE 384-9069 or Office 385-5741 anytime. ML 14704

FAIRFIELD
$59,500
Fine 3-bedroom home within walking distance of shopping plaza, schools, seashore or town. Spacious living room with fireplace. Dining room plus nice eating area in kitchen. To view, call MELODY VILLENEUVE 385-5741 or 384-8563.

BROWN BROS. on LANSHARD
W-BB-E
"People Helping People"

1275 QUEENSBURY
Blenkinsop Area
Immaculate family home for the young executive. 1,242 sq. ft. main floor, plaster finish interior. Large living room, floor to ceiling fireplace, L-shaped dining room, glass doors to sunny sundeck. Built-in dishwasher, oven and range in kitchen. 3 bedrooms; 4-pce vanity bathroom. Professionally developed basement with family room, rec. room with bar, 3-pce. bath, utility and workshop. Lovely landscaped lot with metal swimming pool. On a quiet cul de sac. $79,900. MLS 14883.
CEC PEARCE 386-3808
REG SCHUMAKER 598-2333
or 385-8771 (anytime)

1101
STELLY'S X ROAD
Sparkling new 1200 sq. ft., 3 bedroom home. Wall to wall throughout, cathedral entrance to attractive living room with RH fireplace. Dining room, sundeck off family-size kitchen with breakfast area. 4-pce. bath plus 2-pce. ensuite. Full high basement—ideal for development. Plumbed for third bathroom. 70' x 158' lot, high location, Partial Bay views. Today's best buy at $59,900. Call
CEC PEARCE 385-8771 (anytime)

7325 CHATWELL
DRIVE
Custom built and designed home on large treed lot in exclusive area. Two step entrance to through hall plan. 20' x 14' living room. Feature wall and fireplace. 10' x 10' dining room. Glass doors to sundeck. Family kitchen 20' x 10.9' with breakfast area. 2 large bedrooms plus one down. Double utility and bath. Oak floors throughout. Full high basement ready for development. Double garage. ML 14925. $68,500. For appointment to view call:
CEC PEARCE 385-8771 (anytime)

NEW LISTING
In the Tillicum - Carey Rd. Area. Spacious 2 - bedroom bungalow. Knotty pine cupboards in the family-size kitchen, large living room and dining room in line. Full basement with partially finished 13'x26' rec. room with fireplace; plus more space to add extra bedrooms. Stucco exterior and carport. Asking $49,000.
REG SCHUMAKER 598-2333
or 385-8771 (anytime)

GORDON HEAD
SEAVIEW
BY OWNER
4-BDRM. HOME
Custom built home finished in rough cedar siding and old brick, attractively located in a professionally landscaped garden with large mature trees.
—Four bedrooms.
—Seaview living room with fireplace.
—Separate dining room with access to balcony and sundeck.
—Large kitchen with eating area and access to sundeck.
—Very large recreation room with beamed ceiling, old brick fireplace and sliding door to garden.
—Two full baths plus en-suite in master bedroom.
—Utility room.
—Wall to wall carpet throughout.
—Carport with additional parking pad.
4532 SEAWOOD TERRACE
$95,000
Please telephone 477-2955 for further information or appointment to view.

$64,900
New view home almost completed by Esquimalt Lagoon. Over 1900 square feet of living area with three bedrooms, three bathrooms and handmade floor to ceiling rock fireplace. Panoramic view of harbour and city give this cedar home a unique charm. Terms available. Call LYNN HOLMES 477-5615 or B.A. Realty Ltd. 385-1431.

FOR SALE OR RENT DELUXE 60x12 mobile home situated in Cedar Creek Park No. 42C, $11,500 sale or $300 per month rent, 28 miles from Victoria, 743-5944.

250 HOUSES FOR SALE

HOMEFINDERS REALTY LTD
WALL & HEDEKOR
3480 DOUGLAS 386-2911

OPEN SATURDAY
1:30-4:30 P.M.
2867 MURRAY DRIVE
(off Admirals)
"HOME FOR CHRISTMAS"
WATER VIEWS—IN-LAW SUITE
The double doors, planked and studded, give entry to an interior of comfort, character and charm. A white carpeted living room, with antique brick fireplace — separate dining room, 3 bedrooms, recreation room (also with a beautiful fireplace), 2 complete bathrooms and 2 very modern kitchens with built-in appliances. Tastefully decorated inside and out with a most attractive garden-level in-law suite. Professionally landscaped with water views in this pleasant area. Offered at $81,900. (MLS 14874) with possession before Christmas if desired.
THE STEPHENS
386-2911 (24 hrs.), 479-5463.

OPEN HOUSE
SATURDAY
1:30 - 4:30 P.M.
If quality comfort and charm interest you, come and view this Uplands tudor at 3210 BEACH DRIVE. Designed for gracious entertaining and family living. The present owner has extensively renovated the interior with decor by Decor Artisans of Montreal. Four large bedrooms and 2 full bathrooms are up, a ½ bath, den with F.P., separate dining room, large kitchen and separate breakfast room, along with the beautiful living room and fireplace are on the main floor. Double garage has a large finished room and ½ bath up. The .561 acre lot is completely fenced at the rear for complete privacy. MLS 12702.
JACK GREENWOOD, 384-5228
POLLY HIGGINS, 592-4111
Office, 386-2911

OPEN HOUSE
COLWOOD—SATURDAY
1:00-4:00 P.M.
Come to 3053 JENNER ROAD to view this delightful home. Some of its many features are:
—Modern kitchen with Padded built-in breakfast nook.
—L. shaped living room-dining room with quality W-W carpeting (F.P. of course)
—Thru hall to 3 roomy bdrms.
—Finished basement with 2 more bdrms. rec room, den, ½ bath and laundry room.
—Well landscaped grounds, backyard fenced to give privacy to your swimming pool and brick barbecue which is included in the purchase price of $64,900. MLS 14820.
Your host: DON HAMILTON
386-2911 or 478-3552

LOW TAXES
Everything you dreamed of and more! Immaculate 3 bedroom family home. Large eating area in kitchen, overlooking lovely garden with numerous trees. Fourth bedroom and family room in full high basement. Large 75 x 130 lot with low taxes. Asking $55,900. MLS 13096.
LOLA CLARK
386-2911 or 479-3010

TRY $1,400.00
For your down payment on this 2-bedroom condominium. Step saving kitchen with stove and fridge included. Dining room plus living room with sliding glass doors onto balcony. MLS 13814. Open to offers at asking price of $27,500.
LOLA CLARK
386-2911 or 479-3010

BE YOUR OWN BOSS
Dry cleaners and variety store side-by-side could be excellent family operation. Both showing very good returns. Variety store — $10,500 Dry Cleaners — $15,000. Don't hesitate call me today.
ELENOR STURMEY
386-2911 or 479-4573.

BIG FAMILY HOME
CLOSE IN $72,500
Close to University Shopping Centre and all levels of education. Presently 3 bedrooms with 3 more roughed-in in the full high basement, 3 bathrooms, rec. room, double carport, large sundeck, all beautifully carpeted and well-cared for. Call today on this exclusive listing.
ELENOR STURMEY, 479-4573.
or 386-2911 for 24 hr. service.

HOME FOR CHRISTMAS
Yes, you could be moved into this brand new home on over an acre of land close to B.C. Ferries. $84,000 is the firm price but here's what you get: 3 bedrooms; 2 bathrooms (1 ensuite); big Citation kitchen; sunken living room with fireplace; separate dining room with fireplace; large family room; main floor utility room; carpets in all rooms except kitchen, bathroom and utility; attached garage. Call me today for this exclusive.
ELENOR STURMEY, 479-4573
or 386-2911 for 24 hr. service.

WHITTOME'S
1111 BLANSHARD 388-4271

A LITTLE GEM
$36,500
Situated on a nice lot in the "MARIGOLD" area, this small but immaculate two-bedroom bungalow is a "FIND." Perfect for retirement or starter. Clear title. For full particulars and appointment to view call Mr. Yells 386-4271, Res. 363-5039.

COUNTRY LIVING
Live where the air is clean. Truly a fine family home offering space, comfort, convenience, imaginatively designed to achieve privacy for each member of the family. 4 bedrooms, 1½ baths, living room, brick FP, dining family room, dream kitchen features galore utility on main. 2-room suite. 4-pce. bath, large workshop down. 2000 sq. ft. living area, doublke carport. Cobble Hill $56,900. 14617.
RUTH LUKAITIS 477-5306
SHIRLEY WILDE 478-2459
OR 388-4271 ANYTIME

It Has Character
Charming, unique seaview home. Modern as today, quaint as yesterday. Beautiful wood finishing in L.R., D.R. and Foyer, 2 Fireplaces. Modern kitchen, 2 plus bdrms, Vanity bath, 2 sundecks, in spotless and excellent condition. Lge lot end of quiet street, near beach. $62,500.
RUTH LUKAITIS 477-5306
SHIRLEY WILDE 478-2459
OR 388-4271 ANYTIME

J. H. WHITTOME AND CO. LTD.

LARGE
WELL-ESTABLISHED
GARDEN
No-step, close to all schools, 1440 sq. ft. home on sewer. These are the features that will excite you:
—3 bedrooms.
—Banquet sized dining room
—Modern kitchen with eating area.
—Family room off kitchen with washer and dryer hookups.
—Separate garage with added storage shed
—Well established landscaped 12,000 sq. ft. lot with greenhouse and gold fish pool
—1 block to bus line
—Marigold area
Kept at the affordable price of
$45,900
Call GORDON STEVENSON
385-1431 or 479-7692 B.A. Realty Ltd.

PENTHOUSE REALTY LTD.
203-895 Fort St. 386-6762

250 HOUSES FOR SALE

WHITTOME'S
4520 West Saanich Road
Royal Oak Branch
479-1667

OPEN HOUSE
SAT. 1:30-4:00
3901 BLENKINSOP
START THE NEW YEAR RIGHT — by moving into this spacious and gracious 3 BR., 1½ baths, well constructed home set high on a secluded 1-3 acre property. ML 14253. Asking $77,900.
479-1667 BRIAN BROWN 386-1234
479-1667 CATHY ATKINS 479-5427

DRIVE BY
3741
CRAIGMILLER
LOW 50's
IN BY XMAS
Warm yourself by the open fire of this lovely 2 BR. home on Christmas morning. Absolutely spotless, modern kitchen, lge. lot, rec. room in the basement. The owner is looking for offers on an asking price of $52,900. MLS 14686.
479-1667 CATHY ATKINS 479-5427
479-1667 BRIAN BROWN 386-1234

COLWOOD
GLEN LAKE
Modern 3-bedroom, full basement, cathedral entrance home. Only 1 year new. Spacious entrance, bright, cheerful beautifully carpeted living room, ceiling high fireplace. The dining room is also large with pleasant outlook through sliding glass doors over the sundeck and trees. The kitchen is large, as are the bedrooms and bath. Through hall, so much space for development in the lower area. Full price $55,900.00. Please dial Cliff Stretch—479-1667 or 592-3969.

IMMED. POSSESS.
LANSDOWNE
AREA
$49,900
Basementless 5-room bungalow in this fine area, with self contained inlaw suite. 2 bedrooms, 4-pce. bath, living room, dining room, kitchen with stove and fridge. Inlaw suite and fridge, bedroom and stove and fridge, bedroom and 3-pce. plumbing. Private entrances make this electric heated home more desirable. Yes, the full price $49,900. Please dial Cliff Stretch 479-1667 or 592-3969.

MODERN
SPANISH DELIGHT
RURAL AREA
4-bedroom, two-storey Spanish luxury type home on near ½ acre of choice land. Yes, over 2100 sq. ft. of finished floor area, modern as tomorrow. Selling far below replacement costs. Full price $72,000. Please Dial Cliff Stretch 479-1667 or 592-3969.

J. H. WHITTOME and CO. LTD.
ROYAL OAK BRANCH

IPB
Island Pacific Realty Ltd.
3200 QUADRA 388-6231

GORDON HEAD
EXEC.
$85,900
This 4-br. beauty is loaded with gadgets, stereo intercom, burglar and fire alarm, auto door lock system, sprinkler system, built in vacuum and many others. Big DR and LR with FP. Beautiful modern kitchen and E.A. with the best in built in appliances. Sunken rec. room off kitchen with FP. All on a big lot with beautiful patio in the back of this fine home. To view this new exclusive quickly call SHANE BEFURT, 388-6231 or 437-4738.

GORDON HEAD
SPECIAL
$61,500
This 3 BR home is on a nice quiet street close to all schools and shopping areas. Big LR with FP and extra large kitchen, partly finished basement with 3 pce bath. Big lot with loads of room for gardening. To view this home quickly call SHANE BEFURT 477-4738 or 388-6231.

OFF GLANFORD
$48,900
Two bedroom well built home with W-W and F.P. in good sized living room. Extra space for parking of boat or camper. Full height basement with potential for further development. OLE KNUDSEN 598-2461 or 388-6231.

CEN. SAANICH
Large, super, deluxe home, $125,000 firm. Appointments only. No drivebys. Call R. KEELING, 388-6231.

ALMOST ¼ ACRE
OF SECLUSION
LANSDOWNE
SLOPE
$71,900
This 4-Bdrm. home has big living room with FP, separate 12x14 DR and nice kitchen with E.A. Full basement with beautifully decorated family room with FP. To view this beauty call SHANE BEFURT, 388-6231 or 477-4738.

XMAS COMFORT
$38,900
Tastefully renovated, 3 bdrms., no step bungalow in very nice area. Move in immediately. MLS. Call GLENN NICHOLLS or GERRY FINNIGAN 388-6231 or 598-7689 or 479-1040.

VERY CLEAN
Two-bedroom home. Good location. Must be seen to be appreciated. By appointment only. $59,900. Call R. KEELING 388-6231.

BRENTWOOD
BRAND NEW
$48,950
What a buy! 3 bdrms., heatalator, fireplace and wall to wall plush throughout. Call quickly on this new MLS. GLENN NICHOLLS or GERRY FINNIGAN 388-6231 or 470-1040 or 598-7689.

NEW $47,500
Immediate possession. How about Xmas Day

250 HOUSES FOR SALE

VICTORIA REALTY LTD.
386-3585

OPEN HOUSE
1310 BURLEITH
SAT. 2-4:30
(off Craigflower)
4 bedroom home, comfortable living, dining rooms with fireplace. Full high basement has rec room, hobby room and extra bedrm. Double carport, extra parking, large lot. Priced at $58,900.
386-3585 DAVE ROBERTS 477-1317

OPEN HOUSE
2 MON. OLD
1401 McKENZIE
Good financing, 3 bedrm., 1½ baths, quality construction. Custom cabinets, large spacious basement. MLS.
SAT. — 2-:30 — $63,900
386-3585 Jack Lidstone 477-2814

OPEN HOUSE
1615 Barksdale
Thurs. and Sat. 2-:30
Off Thornhill near Kenmore. Brand New, 1400 sq. ft. of luxury accommodation. Quiet high Gordon Head location offering sweeping view of Mt. Douglas and the distant ocean. Full basement ready for development. Built-in dishwasher and vacuum system. Sundeck over double carport. Will be landscaped. Come and see!! Asking $79,900, offers invited. MLS 14675. Ask. Leo Van Dyk, 386-3585.

NEW—NEW
Quality construction, electric heat, low taxes, full white rock fireplace, 3 large bedrooms, 1½ baths, textured finished walls and ceilings. Large sundeck. Foyer entrance. $59,500. Jack Lidstone, 387-3585, 477-2814.

GARDENERS' DELIGHT
$58,900
Close in, on a large corner lot, this sturdily built, 25-yearp-old home has 4 bedooms, a spacious kitchen with nutinsarea, double carport, school just a block away and transportation at the door. View this charming home with Neva Pennie, 386-3585.

TOWN AND COUNTRY REALTY
2579 DOUGLAS STREET
382-7276

OPEN HOUSE
SAT. 1:30-4:00
1834 CHIMO
New 3 and 4 bdrm. homes in one of the most convenient locations in Gordon Head. Our houses are within walking distance to all school levels, University and the Racquet Club.

MOVE UP TRADE UP
THERE'S STILL TIME TO MOVE IN FOR CHRISTMAS
More houses are on the way so there is still time to choose your colours and even your own design.

FOR PRIOR VIEWING PHONE TOWN & COUNTRY
382-7276

Tod Hackett
Construction Ltd.

OPEN HOUSE
Gordon Head
BUY DIRECT
From
BUILDER
HAWTHORNE AVE.
(Out Shelbourne to Kenmore then 1 block east then 3 blocks north.)
For Further Information Call
DON KING
384-1101 479-6416

OPEN
GORDON HD.
SATURDAY 1-4
4110 SAN CAPRI TERRACE
(Off Feltham—follow the arrows)
70'x 170' LOT
3 BEDROOMS, 1½ BATHROOMS on main floor of 1300 sq. ft. THIS WELL BUILT, 5-YR OLD HOME IS ON A QUIET CUL DE SAC WITH OTHER WELL-LANDSCAPED HOMES. THE FULL BASEMENT HAS A LARGE REC. RM. ML 14821.
PLEASE COMPARE WITH all Gordon Head homes on the mkt. before purchasing in this locale. For further details or to view please call Mrs. Lelia Ryan, 385-2458 Anytime. 479-1195 Res.
Byron Price and Associates Ltd.

BY OWNER. OPEN HOUSE. 2323 Oak Bay Ave. 2-4 p.m. Saturday and Sunday, 598-1310.

250 HOUSES FOR SALE

Realtor
Canada Trust
No. 9-1537 Hillside Ave. 595-5171

USE OUR NEW BRIDGE FINANCING PLAN TO BUY THESE HOMES NOW
Finding the down payment for that new home before you sell your old one can be a headache. We have the cure. It's called Bridge Financing. If you buy your home through us, we'll grant you an interest-free loan up to $50,000 for 3 months, depending on the equity in your present home. Ask for details.

LAMBRICK PARK
OPEN HOUSE
FRI. 1:30-4
SAT. 1:30-4
$67,900
GREAT FAMILY home of 4 bedrooms, 3 bathrooms, master ensuite with shower, garage, roughed-in recreation room with extensive wiring, beautiful brick fireplace in living room, super sundeck, built-in dishwasher, garburator and much much more. This home is close to Lambrick Park, K Mart, is on a bus route, and strategically located for the active family. Located at 1720 FELTHAM ROAD. See you Friday or Saturday. New ML No. 14923.
H. SPENCER LEE
CALL ME!!
H. SPENCER LEE
595-5171 477-3593
Mobile JL 3-8660
GORDON HEAD SPECIALIST

OPEN HOUSE
SAT. 1-4 P.M.
2532 Thompson
OAK BAY
WILLOWS BEACH
$65,000
Completely renovated three bedroom bungalow near Willows School, beach, park and shopping. Living room with fireplace. Dining room, large new kitchen and new bathroom. Full basement and drive-in garage. Professional landscaped 76.5x142 lot with large vegetable garden. This sparkling white family home is close to the bus route and it is ready NOW FOR YOU TO ENJOY CHRISTMAS IN OAK BAY. M.L. No. 14903. For appointment to view please call:
JIM BOTTOMLEY
595-5171 598-6333

OPEN HOUSE
SIDNEY
10310 Gabriola
$66,900
SAT. 1-4
Follow Pat Bay Highway to McDonald Park Road. Right on McDonald Park Rd., Right to Ardwell, 1st Right to Gabriola. Unique design featuring open beamed look with vaulted ceilings, 3 bedrooms, 3 bathrooms, family rm, mud room and much more.
DOUG POSKITT
595-5171 656-4236

OPEN HOUSE
SAT. 1:30-4:00
2868 Colquitz
Neat as a pin 3 or 4 bedroom no step home in the Gorge area. Lovely white ash cabinets in the large kitchen. Tremendous 200 ft. deep lot with loads of seclusion.
JOHNNY HAYDN
595-5171 656-3270

IMMEDIATE POSSESSION
1309 HASTINGS
$58,900
Large 3 bedroom home with full developed basement. Extra bedroom or den down. Large 27x13 rec. room. Enclosed drive under garage and workshop. Two floor-to-ceiling fireplaces. Act quickly on this one! Call:
DOUG POSKITT
595-5171 656-4236

COUNTRY ATMOSPHERE
$61,900
This 3 level 3-bedroom split in Saanichton has many great features for the active family. Large rec room 22 x 12 affords an excellent activity area. A private balcony off the master bdrm gives privacy for mom and dad. Kitchen is large with good eating area. Large garden in rear with 11x12 metal tool shed is another of the many pluses! Call now to:
DOUG POSKITT
595-5171 656-4236

740 CONNAUGHT
Large 2-bedroom home with three more bedrooms down. Large 21x13 living room, big 15x13 dining room. A good sized family home. Call now to:
DOUG POSKITT
595-5171 656-4236

NEW HOME
STROLL TO MARGARET BEACH
Purchase now and select your own decor! This home is quite different with its double carport, courtyard entrance and sunken living room with a vaulted and beamed ceiling. Enjoy outdoor living on your park-like, treed lot or saunter 200 yds. to the beach which is off the end of your quiet cul-de-sac. Possession can be as early as January. Price $85,900. To view call:
BRIAN MARTIN
595-5171 479-3366

BRAND NEW
Country Residence
$62,500
7632 Blossom Park — Central Saanich. Drive out Pat Bay Highway, turn on East Saanich Road, left on Prosser, right on Blossom. This beautiful house is on a quiet cul-de-sac with 3 bedrooms, 1½ bathrooms. Large master ensuite with private balcony. Custom built fireplace fully carpeted and full basement for future development. Bridging or flexible financing available. For further details on this exclusive listing, please contact:
GODFREY WALLS
595-5171 656-4891

MARIGOLD
Just listed and immaculate. Quite possibly the most comfortable and attractive 2 bedroom, full basement home on the market. Main floor has large family kitchen (balcony off) living room with massive rock fireplace and adjoining family room. Extra bedroom, laundry and rec room in basement plus workshop. An extra large, nicely landscaped and fenced lot combine to make this real value at $49,900. Be first to view this new ML No. 14942 with:
RICK KALLSTROM
595-5171

250 HOUSES FOR SALE

Realtor
Canada Trust
No. 9-1537 Hillside Ave. 595-5171

CENTRAL SAANICH
Valley vews that cannot be surpassed. Home is in prime location surrounded by lush country-side. 2400 sq. ft. 4 bedrooms, 2½ bathrooms with two beautiful brick fireplaces, hand carved bannisters, pool room plus recreation room with brick bar. All this custom built by master builder, for his own residence. $78,000.
GODFREY WALLS
595-5171 656-4891

ONE WEEK ONLY AT
$42,900
Reduced to sell quickly as owner leaving city before Xmas. 2 -bedroom, full-basement home. Lot size 50x120 with fully fenced back yard and separate garage. 1973 taxes were only $167.42 net. Low down payment to qualified purchaser. First come—First served. Phone today:
TOM McCLUSKEY
595-5171 386-7320

YACHTERS
Moor at your own 25x15 cement dock on 130 ft. of seafront only minutes from where the salmon run. This lovely Brentwood Bay waterfront proverty is private but not isolated. Watch the activity in the nearby Marina and the Saanich Inlet from your spacious 16x26 living room while the fireplace glows, or as you breakfast in the pleasant 7x9 nook off the 13x13 modern kitchen. A friendly home of 1487 sq. ft. with 2 bedrooms plus guest quarters up. $139,000.
THE ZIEGLERS
595-5171 592-1768

OAK BAY
NOW $74,500
REDUCED $5,900
Act quickly and save even more with our special financing for this home — up to $55,000 at 9½%!!!
—3 oversize bedrooms
—Grand 15x11 separate dining room
—12x12 kitchen with family room off
—Totally immaculate 1650 sq. ft. of main floor
—2 full baths
—Full basement
—Secluded rear garden
—ML No. 14287
THE ZIEGLERS
595-5171 592-1768

OAK BAY RETIREMENT
Spacious 1466 sq. ft., 2-bedroom bungalow with 23x12 living room and separate 18x10 dining room. Ample storage basement, fruit trees, separate garage. Charming, immaculate. $51,000.
THE ZIEGLERS
595-5171 592-1768

DO YOU WISH
YOU COULD HAVE
A 3,000 SQ. FT. BSMT HOME
WATERVIEW ON .67 ACRE
A CADBORO BAY ADDRESS
HELP WITH THE EXPENSES
Then consider this expensively restored home that provides you with a 1,600-sq.-ft. main floor luxury 2-bdrm., 2-bath apartment and income of $425 or more monthly income from 2 excellent suites upstairs. Asking $119,000. ML No. 14032.
THE ZIEGLERS
595-5171 592-1768

COUNTRY HOME CLOSE TO ELK LAKE
A lovely well built home on a superbly landscaped lot (144x140) and yes with a sea view. Main floor has three bedrooms, 4 pce. bathroom plus kitchen, dining room, and living room all overlooking Haro Strait. Downstairs we have an IN-LAW SUITE with living room, kitchen and bedroom. New listing MLS 14939.
CALL ME!!
H. SPENCER LEE
595-5171 Mobile JL 3-8660 477-3593

Whyte & Gower
Oak Bay Properties Ltd.
2227 Oak Bay Ave.
592-2407

OPEN HOUSE
THURS. and SAT.
12—6
EXCEPTIONAL BUY
1611 WARREN GARDENS
Opportunities like this don't come too often! Don't miss out on seeing this charming 1250 sq. ft. quality built stucco home, majestically set on a huge lot leaving ample space for the family to enjoy the beautifully laid out, fully fenced back garden. A truly inviting home from front entrance, wide hall, large living room and dining room with picture windows where the views are sheer delight. Door from dining room to sundeck over attached garage. Family sized kitchen with loads of cupboards, 3 cozy bedrooms, spacious bathroom. Wide stairs leading to full high basement with Rec. room and extra bedroom and 2 pce bath, large laundry room. All this and more for $69,950. For prior viewing call LORETTA HOGARTH 592-2507 or 592-2407 anytime.

OPEN HOUSE
SAT. 1-5
923 KINGS ROAD
(Between Blanshard and Quadra)
$47,900
LARGE 3 bedroom, 2 storey, charming well kept up home with stained glass windows. New wiring, new furnace, Large sunporch. Located across from school on a very quiet street. For prior viewing call HUGH YEREX, 479-8169 or 592-2407 anytime.

BY BUILDER
MOVE IN BEFORE CHRISTMAS
3-bedroom Cathedral entree home in contemporary styling, located at the end of a new cul-de-sac in new subdivision in Saanichton. Living room and dining room with sloping beamed ceiling. Double carport. Priced in the mid 60's. For further information call 652-5884.

SALE BY OWNER, QUALITY family home, south Oak Bay. Ideal location, close to all facilities and marina. New kitchen with built-in stove, bathroom plumbing and electric service. Fully developed basement with drive-in garage. Spacious rooms on all three levels. Principles only. Clear title. Appointment phone 598-1310. Price $69,900.

T. L. MANN and ASSOCIATES LTD.
1820 OAK BAY AVE. 598-5144

250 HOUSES FOR SALE

MAYFAIR REALTY
3147 Douglas St. 386-2955
Woodward's Mayfair Centre

OPEN HOUSE
SAT. 1:30-4:30
1306 JOHNSON
(High Johnson)
Big price reduction on this immaculate close-in City home. 12½ years old — custom built with extra gracious living and dining rooms — wider than average through hall and entrance foyer. The kitchen is just the perfect size and a delight to the lady, with a laundry room adjacent. Two twin-size bedrooms with large closets — drive-in garage and fenced lot, shrubs and lawns. DOWN IN PRICE FROM $57,900 TO $55,000. Easy financing. To pre-view call J. WILLIAMS 386-2955 or res. 479-1163.

OPEN HOUSE
SAT. 1:30-4
4008 and 4012
GORDON HEAD ROAD
Brand new, an ideal location. Close to schools, Racquet Club, etc. Custom supervised construction and design. Lovely 3 bedroom homes with many deluxe plus features. Quality carpets. Ensuite plumbing. Large lower areas leave lots of room for expansion. For a home with that extra touch and appeal see these now! Priced at $63,900 and $69,900.00. LEIGHTON NOBLE, 386-2955 or res. 658-8968.

OPEN HOUSE
SAT. 1:30-4:30
9646 6TH ST.
SIDNEY
This four bedroom character home with its lovely living room, dining room and den offers old world charm with leaded windows, beamed ceilings, stone fireplace, mature landscaping and double lot, located on quiet street close to sea and shopping. Asking $64,900. DAVE MARSHALL, 386-2955 or res. 656-2056.

OPEN HOUSE
SAT. 1:30-4
924 RANKIN
(OFF CRAIGFLOWER)
New 3 bedroom, uniquely different Cape Cod twin dormer home with 1800 sq. ft. finished area. Family room, two bathrooms, double carport. A lovely treed setting among new homes. Asking $69,900. Trades considered. JACK COOKE, 386-2955, 478-4842.

OPEN HOUSE
SAT. 1:30-4:30
1458 RYAN ST.
Large character home on hard-to-find quiet, yet central, lot. Home features 2 or 3 bedrooms, extra large kitchen with oodles of cupboards; large panelled living room with granite fireplace. MLS 14650. PETER SYKES 386-2955 or 382-3216.

NORTH SAANICH
Two-bedroom, full-basement home. Large living room with brick fireplace, separate garage. House is 3 years old and in nice residential area. Full price only $49,900. To view please call DAVE MARSHALL 386-2955 or res. 656-2056.

Island Homes Ltd.
2504 DOUGLAS
386-7545

OPEN HOUSE
SAT. 1:30-4:30
MARIN PARK DRIVE
BRENTWOOD
West Saanich Rd. to Marchant to Carmel to Marin Park Drive
8 NEW HOMES
All with 3 bedrooms and ensuite plumbing and 3rd bath roughed in in the basement. The main floors range from 1200 to 1383 sq. ft. All homes have sundecks and carports and are different in design and appearance. All homes are quality built by Hugo Hucker Construction. They are priced from $57,300 to $59,800. This is a choice quiet area with all underground services. Be sure to come and see them. Choice of carpets still available. Exclusively listed by RON CROW 592-4989.

OAK BAY
This three bedroom has kitchen with cosy eating nook overlooking garden, spacious living room with grand piano alcove, just lovely inside, ½ block from Oak Bay Shopping Centre. To view phone ROY ELDRIDGE 477-6735 or 386-3231. Price $71,900.

LANSDOWNE SLOPE
Immaculate bungalow with a fabulous view, close to Uplands Golf course with very good plan.

BEACH DRIVE
In the choicest of areas in Uplands. A real nice retirement Gem at only $99,800 with quick possession.

SIMPSONS-SEARS
Delightful 2 BDR. home with basement. Dandy starter or retirement home in a good area with an excellent yard. Asking only $54,900.

SIDNEY
Just listed a clean 3 bdr. home close to school in a quiet area. L-shaped living and dining room, fireplace, wall to wall rugs, sliding glass door to sundeck, spacious kitchen with eating area. High basement roughed in for extra bathroom. Carport. This home is in immaculate condition and is priced for quick sale at only $52,500 with a large 1st mortgage. MLS. Call RON CROW 592-4989 or 386-7545 ANYTIME.

NEW 3-BEDROOM IMMED. POSSESS.
ASKING $57,900
Beautiful new 1350 sq. ft. home in good location in Langford. Spacious living room with rock fireplace. Expensive wall to wall throughout. Ensuite off master bedroom. Extra fireplace in rumpus room., extra suite could be built in basement. Low down payment if needed. HOWARD MITCHELL 479-4818.

NEW HOMES
Gordon Head
$58,500
FULL BASEMENTS
ENSUITE!
Bob Garside 595-5171
Canada Trust

BY OWNER, GORDON HEAD. On lot 105'x135, well maintained family home, fully wall-to-wall broadloom, 4 bedrooms, 2 bathrooms, completely finished lower area with rumpus room. Bright family kitchen, dishwasher, eating area, large sundeck off dining room, double garage, lot landscaped and fenced. Phone 477-3910 for appointment to view. $67,900.

BY OWNER
1 bedroom house for sale, excellent retirement or starter home, lovely treed lot, 35 Logan Ave, Victoria. Phone 384-7236 after 5 p.m.

250 HOUSES FOR SALE

WILLS WOODWARD REALTY LTD.
1318 Esquimalt Rd. 384-0581

OPEN HOUSE
WED.-SAT. 2-5
886 ADMIRALS ROAD
Reduced $2,500 for quick sale. Move in for Christmas—(house vacant). 2 BR on main and 2 BR up. F.H.C. basement has Rec Rm with ½ bath. Sale price only $55,000. MLS 14340. Call BETTY McFARLAND or PHYLLIS COUTTS, 384-0581.

QUICK SALE
NEW MLS NO. 14931
Attractive bungalow on quiet street. Lge. beautifully treed lot. Home has 2 BRs (could be third in basement). Cheerful kitchen—fireplace in LR — All this for only $44,900. Call PHYLLIS COUTTS or BETTY McFARLAND, 384-0581.

$44,900
2 bedrooms, large bathroom, kitchen with nook, living room with fireplace. FANTASTIC VIEW from a high rock area on Quadra. See inside, needs work and loving care. To view call PHYLLIS COUTTS or BETTY McFARLAND.

TRY $2,500 DOWN
IMMEDIATE OCCUPANCY
789 sq. ft. one bedroom condominium with balcony in vicinity of UVic. Overlooking nice landscaped area. At rear is shopping centre and bus line. Amenities include sauna, pool wirl bath, "rec" room and hobby shop. 85% mortgaging available to qualified purchaser. If you quality for B.C. second mtge. you can get in for about $2500-$3000 down. Monthly payment will be approx. $375 including P.I.T. and management. Hurry on this call BETTY McFARLAND or PHYLLIS COUTTS, 384-0581 (24 hrs)

$27,500
$33,700
$43,900
For $27,500 you get a CUTE and COSY 2-bedroom house with oil furnace, its on a small lot and ready to move into.
For $33,700 buy this 2-bedroom STUCCO bungalow, ATTRACTIVE interior features, fenced yard, handy to town location.
For $43,900 you can own a VERY SPACIOUS 2-bedroom home, large dining room, QUALITY w-w, basement and drive-in garage.
For more information and all well worth your inquiries, Call RUBY REID or C. WONNENBERG at 384-0581.

Park Pacific
For appointment to view the following fine listings call:
ROBERT YOUNG
479-2115 or 477-8749
GEORGE BLACK
479-8886 or 383-4124

1—PRIME GORDON HEAD. ASKING $64,900. This beautiful older 3-bedroom, no-basement home is located on a lovely large (109x125) landscaped treed lot on prestige GRANDVIEW DRIVE. In mint condition. Excellent floor plan. Large raised hearth brick fireplace. Separate garage. MLS.

2—OAK BAY — BEACH DRIVE, THREE-BEDROOM, FULL BASEMENT, HOME WITH CHARACTER. ASKING $89,900. Here is an immaculate, well-constructed older home that has QUALITY, VALUE AND CHARM. This prestige Beach Drive beauty has over 1500 sq. ft. of luxury living space on the main floor. Superior living room with friendly brick fireplace with built-ins, separate formal dining room. ALSO WITH FIREPLACE. Inlaid No. 1 oak floors. Two large bedrooms and one small. Bright kitchen, four-piece bathroom. In the full cement basement we have family room, extra bedroom and two-piece bathroom. Lovely landscaped treed lot, lane at back and side. MLS.

SUBURBAN
Real Estate Ltd.
2680 Sooke Rd. 478-8316

SANTA "CLAUS"
Yes Santa can take advantage of a new "Clause" in this listing. Vendor has authorized $1,000 price reduction on this 1 yr. old 1100 sq. ft. home in Langford. Features 3 bdrms (Mast en-suite) ½ base, with laundry facilities and R.I. Rec. room. Rich 40 oz. carpeting in L.R. (with unique R.H. Heatilator F.P.) and D.R. Large bright kitchen. New price of $52,900 includes all drapes, fridge and stove. "Mommy would kiss you underneath the Mistletoe" if she received this home for Xmas. MLS No. 14476. For further info call AL PETERS 478-5992 TOM DUNCAN 477-2462

OAK BAY
$68,500
Subsidize your living expense with this beautiful home in an area of Oak Bay which is close to new recreation compound, school church and shopping. The main floor of this fully modern home is rented for $325 per month, with a newly finished self-contained, two bedroom, living room, kitchen and 3 pce bath down, all ready for the owner occupied, or rental, equal to the main floor. All this on easy-care lot with lane at rear for off street parking of camper.
This new multiple listing won't last long. See it now with TOM DUNCAN 477-2462 AL PETERS 478-5992.

HOUSEBOAT
LIVE ON THE WATER
Float homes, houseboats, completely self-contained from $16,800. Bank financing, OAC. Open 7 days. Hurry as only limited moorage left. Mace Marine, 383-3324. 453 Head St., at West Bay Marina.

VACANT $53,900
2 bedroom dream home in north Quadra on bus, near schools. Large dining room, master bedroom, full basement, double carport, sundeck. Huge lot — owner will carry some financing for quick sale, quick possession.
TED BOWDEN REALTY 383-5524

JUBILEE BY OWNER, 2 BEDROOM house, full basement, $49,500. 595-2040.

RYAN PROPERTIES LTD.
Dedicated Service — Integrity
G. E. Bus Ryan, 382-8135 anytime.

250 HOUSES FOR SALE

J. D. BOSDET LTD.
120-727 Johnson St. 386-3128

OPEN HOUSE
Saturday 2:00-4:00
1743 Haultain
Three bedrooms, $47,900. Already an unusual combination. But there's more! Charming older home completely re-done, inside and out — and done with high quality materials and workmanship. Separate dining room, firelace, full basement. A very good buy and perfect for the young family. For prior viewing call:
Allon Treiford 652-3717

SOMETHING SPECIAL IN CEN. SAANICH
Brand new custom built home located on quiet cul-de-sac amongst other prestige home.s LR has bay windows with some views. Sliding doors from DR to 2 level deck. Family kitchen, generous cabinet space. Full basement, with 3 piecebath and roughed in rec room with fieplace and 2 bedrooms. 2 car enclosed garage. Radiant heat and Thermo-pane windows. Buy now and choose your own wall colours and carpeting. Call:
386-3128 Joe Blodgett 656-5653

GORDON HEAD
Owner will finish family room and bathroom for you in this full basement home. Upstairs has 2 large bedrooms, 1½ baths, desk or piano area and large LR-DR and family kitchen — 1263 sq. ft. in all. What a Christmas investment! Call:
386-3128 Joe Blodgett 656-5653

SANTA CLAUS
Has no steps to stumble over in this ranch style home of 3 bedrooms and 1½ baths. He can place the presents around the Acorn fireplace and sit on the slate hearth. The parcels will not be sooty as they will easily fit through the sliding glass doors from the patio. Double sleigh parking. All situated on private treed lot in Merry Sidney. Call:
386-3128 Joe Blodgett 656-5653

QUIET GORGE
Very sound 3 bedroom full-basement home, hardwood floors, 2 fireplaces, kitchen has built-in wall oven, counter top range. 4 piece bath, (RI bath in basement). W-D hookup. Laundry tubs. Price $58,900. MLS 14732. For further information or to view please call:
386-3128 Ernie Seronik 478-8696

JUST A SHORT WALK
to the beach. ENJOY THE EXCITING OCEAN VIEWS in comfort, from your living room, kitchen, wrap-around sundeck. Price $114,000. MLS 14278. If you are interested in further details please call:
386-3128 Ernie Seronik 478-8696

ASK ALICE OR ED
PARADE OF HOMES

1—Colwood. Must be sold. 2 BR, living and dining room. Basement. Large lot. Could be 4 BRs. Perfect for the handyman. MLS No. 14177. Price. $44,500.

2—Close to town. Immaculate 2 BR. Separate dining room. Extra room in downstairs plus 2-pce. bathroom. Vendors have purchased. MLS No. 14932. Price $49,500.

3—Brand new, Saanichton. Move in for Christmas. Over 1300 sq. ft. of quality. Lovely cul-de-sac of all deluxe homes. Full basement ready to develop with extra fireplace and 3rd bathroom. MLS No. 14108. Make an offer on $64,900.

4—Brentwood Located on over ¼ of an acre. Built for the builder himself. We can show you a different quality home. 1400 sq. ft. Lots of wood panelling. 3 BRs. Massive rec reation room. Beautiful setting among the trees. A must see on today's market. MLS No. 13805. Price $74,900.

5—Acreage, 5.61, located on Stellys Cross Road for your dream farm. MLS No. 14443. Asking $52,500.

Call Alice Moore 592-4529
Ed Kraft 652-3696

EXCEPTIONAL VALUE
GORDON HEAD
$67,500
Immaculate 1840 sq. ft. split level 3 bedrooms, plus den, living room plus family room, 1-4 piece bath, 2-2 piece baths. Separate laundry room, covered patio. Close to all levels of schools, bus and shopping. MLS 14257. Call:
386-3128 Audrey Crothers 385-4645

HENDERSON REALTY
385-9741 Anytime

OPEN HOUSE
4403, 4407, 4409 TYNDALL
2-4 SATURDAY
3 super new homes quality construction, well designed, large private sundecks. $72,500.
BILL MCCARTER 592-3970

CLOSE IN
Immaculate 3 bedroom home in convenient quiet area of the city. Built by owner 7 years ago. Hardwood floors living room is 17 x 12.5 with fireplace. Separate dining room, modern kitchen with sundeck off. Fourth bedroom and 2 pce. bath in full cement basement. Large detached double garage. Lot is 50x135 with fenced backyard. MLS $59,900.
BILL McCARTER 592-3970
BOB GIBSON 658-5133

DIRTIEST HOUSE IN TOWN!
Needed . . . ambitious purchasers not afraid of work to restore sadly neglected bungalow to the cozy home it once was. 3 bedrooms, hardwood floor in LR. Glass doors from dining area to sunny patio area. Extra large lot with many shrubs. Easy access to loads of parking. Asking $43,500. Phone now for appt. to view with:
MARILYN MOORE 478-2482
JO LENNOX 478-2563
OFFICE 386-2911
Homefinders, Wall and Redekop

A FAMILY HOME
4 bedrooms, 3 bathrooms, 2 fireplaces and plenty of space for your large family. 2500 sq. ft. to be exact.
This truly remarkable home must sell now! The owners have purchased and want to go. We can look at your equity in your present home and probably fit you into his much larger home. Never mind the cost, just think of the choice accommodation. Give yourself this present. Call now to Robert L. Peden at 386-2437, M.L.S.
PACIFIC STRATA REALTY LTD.

Engineered Homes
HARRY ATKEY
385-6211 598-1737

250 HOUSES FOR SALE

WESTMONT REALTY LTD.
27 CADILLAC
386-6796

SOUTHPORT
1000 Esquimalt Rd.
OPEN
MON.-FRI. 1-8 P.M.
SAT. 1-6 P.M.
Drive out Esquimalt, right on Lampson, right on Wordsley to "THE AFFORDABLE ONE".
30 UNIT CONDOMINIUM
"JUST A FEW LEFT"
EXCLUSIVE FEATURES
Closed security parking, spacious kitchens with eating area, dining area with mirrored wall, ensuite plumbing, spacious hallways, recreation and hobby areas, treed landscaping, views of the city, sea and Sooke Hills. Close to schools, shopping bus and recreation centre with pool. Priced from $37,900-$41,900.
386-6796 RICK KINNIS, 477-9394

OPEN HOUSE
SAT. 1:30-4:00
412 LAMPSON ST.
Two bedrms, 1¼ baths, separate dining room with fireplace, living room with fireplace. Storage shed. Good value at $44,900.
85-6796 DAVE TAYLOR 384-2718

OPEN HOUSE
SAT. 2:00-4:30
1782 and 1784
SENWOOD
4 bedrooms, 1½ baths, fireplace and 2 bedrooms, 1½ baths. Both quality constructed. COME CHECK AND COMPARE!
386-6796 KEN WRIGHT 598-2183

SEE OUR NEW HOMES AND COMPARE
for example, 3 bedroom, 1½ baths, R.I. plumbing in full high basement, fireplace, sundeck-carport, close to K-Mart and all conveniences. ONLY $63,900.
We also have numerous others priced from $58,900 to $77,500. All quality constructed in desirable area. All listed just in time for CHRSITMAS shopping for the wole family.
ARNOLD MARR 477-6233
BILL SIDHU 477-5382
KEN WRIGHT 598-2183
Bus. 386-6796

RENT AND OWN
Exceptionally well-cared-for duplex featuring 3 bedrooms, living and dining room, family room, fireplace. Self-contained 1-bedroom suite down. Tastefully landscaped private yard. Double carport-sundeck. Close to all amenities. Valued at $65,900. MLS.
ARNOLD MARR 477-6233

QUALITY MINDED?
IF YOU ARE A DISCERNING home buyer whose requirements are location, charm and quality construction, we have the home for you. Located in the Rockland area this new home has 4 bedrooms, 2½ baths, family, sewing, mud room, and utility rooms. Asking price $77,500. MLS.
386-6796 RICK KINNIS 477-9394

Castle Properties Ltd.

OPEN HOUSE
SAT. 1:30-4:00
4011 ZINNIA
OFF TULIP
$65,900
Large 5-bedroom family home only 9 years old. Could be an easy duplex conversion with roughed-in plumbing and fireplace down. Upstairs has 2 bedrooms, large family kitchen and living room with a raised hearth fireplace. Extra large carport and extra parking. Situated on a 66x231 landscaped lot in the High Marigold area. MLS 14505. Call Tom Raig 386-6164 or 385-1606.

GUARANTEED SALE PRICE
You don't have to buy through us to get a guaranteed sale on you property. Same day service. Call Ben Greig 386-6164 or 598-3105. Castle Properties Limited.

GORDON HEAD
17-year-old two-bedroom home in excellent condition on a large lot. Close to recreation centre and on the bus line. Attached garage and large enclosed patio. Large L.R. and large kitchen. Asking $55,900. New listing. Exclusive. Irene Dalziel. 386-6164 or 477-6380.

REVENUE
LOW LOW DOWN PAYMENT
5 YR OLD SIDNEY
5 x 5 DUPLEX
With $7,000 down, vendor will carry $73,000 A-S at 12% for a good covenant. Each side 3 Bedrooms, LR, DR, 1½ baths, large sundeck. Ideal opportunity for in-laws. Buy it yourself or together.

STADACONA PARK
Up and down duplex, 2 BR suite on main plus 1 BR suite up. Full basement. Vendor will carry agreement for sale. Asking $53,900.

HAULTAIN
Triplex. Three 1 bedroom suites plus full basement. Vendor will carry agreement for sale. Asking $58,500.

VICTORIA WEST
Up and Down duplex, 1 bedroom suite up, 2 bedroom suite on main plus in-law suite in full high basement. Possible triplex conversion. Asking $47,900.

For more information on any of these fine investments call CHRIS GREIG or TOM RAIG at 386-6164 or 479-7995 or 385-1606.

GORDON HEAD
Now ready for occupancy, Tudor style, over 1200 sq. ft. house, over 8,000 sq. ft. lot. $45,750 first mortgage available at 11 per cent. Asking $65,900.

253 COUNTRY HOMES AND PROPERTIES

8.9 ACRES
2 BEDS
SOOKE
1000' STREAM FRONTAGE
Bob Garside, Canada Trust.
Cleared and Treed
595-5171

ROYAL OAK
5 fertile acres with everything for the hobby-farm family close to the city. An exceptionally well built 3-year-old 2-storey home with over 2200 sq. ft. of luxury living space, riding ring, new 2-stall barn, pasture, lots of space for growing things, delightful valley view to Olympics beyond. $144,500.
477-1341 BILL REMPLE 658-5794
BLOCK BROS. REALTY LTD.

253 COUNTRY HOMES AND PROPERTIES

FOR A LARGE FAMILY, 2 CHOICES!

1. Want a ballfield . . . ? Need seclusion . . . ? Close to Sidney schools . . . ?
This charming vine covered country home has 5 bedrooms, but only one bathroom, a studio and a sauna and is located on over one ac. with fruit trees. Large mortgage available. ML 14128, Asking: $77,000.

2. Need 4 ac. for horses . . ? Want to start a nursery? Do some hobby farming? Live in a large 4-bedroom, 2-bathroom, luxury, 2-storey, Cape Cod design home in North Saanich?
ML 14668 has got it!
Asking $149,500.

656-4000 K. DROST 656-2422
SAANICH PENINSULA PROPERTIES LTD., SIDNEY

FOR A LARGE FAMILY, 2 CHOICES!

1. Want a ballfield . . . ? Need seclusion . . . ? Close to Sidney schools . . ? This charming vine covered country home has 5 bedrooms, but only one bathroom, a studio and a sauna and is located on over one ac. with fruit trees. Large mortgage available, ML 14128, Asking: $77,000.

2. Need 4 ac. for horses . . ? Want to start a nursery? Do some hobby farming? Live in a large 4-bedroom, 2-bathroom, luxury, 2-storey, Cape Cod design home in North Saanich?
ML 14668 has got it!
Asking $149,500.

656-4000 K. DROST 656-2427
SAANICH PENINSULA PROPERTIES LTD., SIDNEY

P.R.B
P. R. BROWN
AND SONS LTD.

BRENTWOOD BAY
OPEN HOUSE
SAT. 1 P.M.-4 P.M.
1185 SLUGGETT RD
11½-year-old owner-built deluxe 4-bedroom home on a landscaped level lot, close to school and shops. This home includes a large entrance hall, sunken living room, RH rock faced floor-to-ceiling fireplace, formal sep. dining room, cabinet electric kitchen with built-in dishwasher, large family room with sliding doors to patio. Spiral stairway leading to the spacious 4 bedrooms (master ensuite) plus a 4-pce. van. bath. Bonus feature includes a 2-car attached garage with a good workshop area. Priced only $76,900.
385-3435 AL VICKERS 652-2257
P. R. BROWN AND SONS LTD.

Western HOMES Ltd.

ALMOST TWO ACRES
Too good to be true!! Check these
—1.81 acres!
—Near Elk Lake!
—4 bedrooms!
—Huge dining room!
—Beautiful fireplace!
—Thermo pane windows!
—Expensive W-W carpeting!
—Aluminum siding!
—864 sq. ft. workshop or barn!
—Fruit trees!
—Much, much more!!
all this for $83,500.00!! Act Quickly!! (MLS 1420)
Jack Davis
386-3494 (24 hrs.)

ENGLISH TUDOR
Superb 4-bedroom home in the very desirable Ardmore area. Large living and dining rooms, 2 bathrooms. Stone fireplace, storage or play area on 3rd level. Double garage with self contained in-law suite above. All this on just over ¼ acre. MLS 14490. $107,500.
John Bruce Bus. 656-3928
Res. 656-2023 or 656-6151

MOVE IN FOR CHRISTMAS
This delightful 4 level split can be yours in time for Christmas. It is only 4½ years old and is absolutely spotless right down to the gleaming oak floors. Finished family room plus an unfinished basement level, make this an ideal family home. Fireplace in living room and sundeck off dining room. Choice Sidney location. A real treat to view. New MLS. $57,500 with large 1st mortgage.
John Bruce Bus 656-3928
Res 656-2023 or 656-6151
SIDNEY REALTY LTD.

MELTON
REAL ESTATE (B.C.) LTD.
912 Douglas Street
1610 Island H'way

SOOKE
$47,900
Lots of living space in this 3-year-old, 3-bedroom home.
2 baths
42' rumpus room
Sep. laundry room
Fireplace in L.R.
Level 116x192' lot
If you are interested in Sooke properties please call me to discuss your needs. I live in Sooke know the area and would be happy to help. FOR INFORMATION CALL PAT THERRIEN 642-5138 or 478-9581.

LOTS
$7,500
In Sooke on Wright Avenue. Purchase the 55 year lease outright for this reasonable price. Lot size 100x130.

2 B.R. older type home overlooking Sooke Harbour. Corner lot 80x200 with fruit trees, shrubs, etc. ONLY $38,500

2 B.R. home on 55x150 lot with some good view of Straits on quiet side road for only $31,900

Bob George Florence Goldie
642-5670 642-3140

SOOKE REALTY LTD.
642-5426

SAANICH PENINSULA PROPERTIES
For all real estate requirements. Box 1238, Sidney, B.C. 656-4000

253 COUNTRY HOMES AND PROPERTIES

GORDON HULME LTD.
SIDNEY—SAANICH PENINSULA
656-1154 2444 Beacon Ave.

256 WATERFRONT PROPERTIES

DEEP COV

258 CONDOMINIUMS and TOWNHOUSES

Don't Postpone Happiness

Move right into a spacious well designed condominium with YOU in mind.

COME AND SEE FOR YOURSELF

SOUTHPORT

1000 Esquimalt Rd.

Drive out Esquimalt, right on Lampson, right on Wordsley to the greatest CHRISTMAS present you could give!

Features
Large kitchen with eating area-dining area.
1½ baths, views, closed security underground parking, recreation and hobby rooms, appliances, sun drapes. Style.

OPEN
MON.-FRI. 1-8 P.M.
SAT. 1-6 P.M.

$37,900—$41,900
Good Mortgages Available

Contact
RICK KINNIS
Home 477-9394 Bus. 386-6796

WHY PAY RENT?

Now you can own your own 2 bedroom, 1½ bath condominium for only $40,500. Included in the asking price are many extras such as, whirlpool, sauna, separate hobby and recreation rooms, view, dishwasher, garburator along with the usuals of stove, frideg. Look into all the good things going for maintenance free living. MLS
386-6796 KEN WRIGHT 598-2183

WESTMONT REALTY LTD.
386-6796

the Permanent

1125 DOUGLAS ST. and 3647 SHELBOURNE ST.

HAMPSTEAD HOUSE

Please phone the salesmen for appointments to view at your convenience.

955 Dingley Dell

Spacious quality suites designed with you in mind. Most have 1½ baths, price range $35,500 to $44,500. Carpets by Jordans, some suites have glassed-in balconies. Sun roof patio with water views, deluxe appliances, some Tiffany lamps. It's delightful.
SID HASLAM 477-1994 or GRAY LAITE 656-5267

WINDSOR MANOR

848 Esquimalt Rd.

YEAR END CLEARANCE
—SAVE on the SPECIAL low prices now in effect on remaining NEW 2 BEDROOM suites with attractive LOW PRICING starting at $33,900. Several floor plans varying from 980 - 1174 sq. ft., some with en-suite baths, complete with appliances, drapes, etc. Visit Display Suite No. 2 now while selection is at its best, open MON.-SAT. 1:30 - 4:30.
ALL REASONABLE OFFERS CONSIDERED.
After hour appointments by calling HERB McDANNOLD 658-8844 or 382-9191.

Canada Permanent Trust Company

THE SAVOY

777 Blanshard at McLure

Only 7 Superior Suites Left

Studio — One bedroom from $36,000
2 Bedrooms from $59,000

THE SAVOY is the only true luxury condominium in the heart of downtown Victoria — with neighbors like The Empress, Chateau Victoria and Executive House. It is unlikely this opportunity will be presented too often.

"Life Is Really Good at The Savoy"

For an Appointment to view call:
GEORGE BLACK
479-8886 479-5413

PARK PACIFIC INVESTMENTS
383-4124

KARA VISTA

2626 Blackwood St.

OPEN 1-5 P.M. MON.-SAT.

ONLY 4 LEFT

$39,500 to $43,500

—All two-bedroom
—Full fireplaces
—Average 1200 sq. ft.
—10% down to qualified purchaser
—11½% financing over 30 yrs.

F. G. CARVER AND COMPANY
739 Fort
385-7324 or 388-9242

BY OWNER—$46,000
3-bedroom townhouse, full kitchen, dining room, 1½ baths, wall-to-wall, fenced patio, well kept green lawns. Secluded quiet dead-end, no traffic. Footbridge to Sears, buses. 10 min. to University, 5 minutes to liquor store. 595-1206.

258 CONDOMINIUMS and TOWNHOUSES

Park Pacific

Presents

ROYAL WOODS

Another exciting development by PARK PACIFIC Apartments

These luxury units offer you the most value for your money.
A few exciting units still available.

Studio 1 bedroom	$31,000
1 bedroom and den	$38,000
2 bedrooms	$41,000
Penthouses from	$39,000

For more information see our display ad in the Financial section of this paper.

1005-1009 MacKenzie
(by Quadra)

Open Daily 10-6
(except Sunday)

For special appointment to view call
ROYAL WOODS, 479-1113
479-2115 479-8886 479-5413

Park Pacific Investments
383-4124

WALTHAM HOUSE

cr. Cook and Hilda
1101 Hilda Street

THE BEST VALUE IN TOWN
2 BEDRM SUITES
PRICED FROM
$39,000

Ideal location. Close to shopping, buses, Beacon Hill Park.

OPEN DAILY 1-5 P.M.
(except Sunday and Holidays)
Morning, Evenings or Special viewing apts. Call 592-2407

Whyte & Gower
Oak Bay Properties Ltd.
2227 Oak Bay Ave.
592-2407

YORKSHIRE HOUSE

935 FAIRFIELD RD.

OPEN DAILY
1-5 P.M.
(EXCEPT SUNDAY AND HOLIDAYS)
BY APPOINTMENT
CALL JOHN CABELDU
592-2568

24 DE LUXE APARTMENT HOMES

1 only one-bedroom, $32,000
two bedrooms from $40,500
SUPERB LOCATION
QUALITY CONSTRUCTION
SPACIOUS ACCOMMODATION
DISTINCTIVE DESIGN
Don't be disappointed. View while a selection is available. Exciting suites with the accent on quality. Large living and dining rooms (some with bay windows), 2 bedroom, master ensuite with dressing area. Huge balconies (many have shperb views). Underground parking. Only a short walk to Beacon Hill Park and Downtown. Ask about Canada Trust's unique no-interest loan available on the equity in your present home.

CANADA TRUST
1537 Hillside Ave.
595-5171

SPENCER CASTLE

2910 COOK ST.
DANZO & FRANCO HOLDINGS LTD.
384-4013

A UNIQUE LUXURY COMPLEX
—4½ acres superb gardens.
—Guest house with 7 en ste bedrooms and reception facilities.
—Huge indoor swimming pool.
—6 storey steel and concrete apartment building.
—2 bedroom corner stes. 1345 sq. ft. luxury.
—Breathtaking views.
—Choice still available.

CANADA TRUST CO.
595-5171 or 384-2944

THE EAST PARK

1050 PARK BLVD. (CR. COOK)

A DIFFERENT LUXURY CONDOMIUM ACROSS FROM BEACON HILL PARK. 2 BEDROOMS, 1 and 1½ bathrooms
FROM $43,450
TRADES CONSIDERED
OPEN DAILY MON.-FRI. 1-5
APPOINTMENTS AT OTHER TIMES CALL 384-9335.
david burr ltd.
655 Fort St. 384-9335

COLONY PARK MANOR

IDEALLY LOCATED FOR SHOPPING AND TRANSPORTATION
GAMES ROOM, HOBBY SHOP, POOLS, COVERED PARKING.
TWO-BEDROOM SUITE ONLY $38,900 (MLS) DETAILS: KELLY DICKSON 477-1683 OR DICK BATEY 592-4607 OR NORMAN ROSS & ASSOCIATES LTD.
440-1070 DOUGLAS 382-6151

258 CONDOMINIUMS and TOWNHOUSES

Villa Royale

964 HEYWOOD AVE.
(Leasehold Interest)

Overlooking Beacon Hill Park
1 and 2 Bdrm. Suites
Starting at $20,400

IDEAL RETIREMENT AMENITIES
—SAUNA
—SWIRL POOL
—ROOF LOUNGE
—WORK SHOP
—ADEQUATE PARKING

Excellent financing at 11% if required

Open from 1:30-4:30
(EXCEPT SUNDAYS AND HOLIDAYS)
SALES Office 384-2025.
SPECIAL APPOINTMENTS — call: A. BEDFORD 592-2090 or L. HOGARTH 592-3537, 592-2407 ANYTIME.

Whyte & Gower
Oak Bay Properties Ltd.
2227 Oak Bay Ave.
592-2407

JACK MEARS OAK BAY REALTY LTD.

"The Professional People"

Coast to Coast Real Estate Service

2194 OAK BAY 598-3321
3618 SHELBOURNE 598-3344

ESQUIMALT
You'll be sorry. If you miss this. $34,700. Nearly 1200 square feet. 3-bedrooms. Wall to wall carpet. One and one-half bathrooms. Includes fridge, range, washer and dryer. Vacant. Quick possession. Call: JOHN HOLMS at 598-3344.

OAK BAY
$30,700
1 Bedroom — Wall to wall broadloom, drapes and venetian shades, stove and fridge all included — Extra storage. Also a beautiful garden with beautiful trees and shrubs included. If you are looking for a nice apartment in a prestige building at a greatly reduced price please call BILL MOHR 598-6716 or HAROLD WHILEY 592-2798 Office 608-3321.

EVERGREEN HILL
1188 YATES ST.
$39,900--$45,000

These deluxe Condominium homes are the best buy in town. 3 different styles to choose from. Beautiful plush W-W carpet (choice of 3 colors). Fantastic new concept in shower cabinet with glass door (Ensuite) and everyone is raving about our BIG kitchens with room for table and chairs. Sorry, only 1 suite with fireplace left and only 2 suites with washer, dryer hookup. The low maintenance fee of $38 p.m. includes hot water heat, undercover parking and attractive landscaping. So close to town you can walk to Eatons in 10 mins. or take the bus at your front door. our OPEN HOUSE hours are: 1:30-4:30 p.m. TUESDAY-SATURDAY but other viewing times easily arranged. No hostesses on duty —just a personalized tour with JIM RANSON of Westgate Realty Ltd. Call him at 388-9941. P.S. Ask Jim about the special Xmas and New Years bonus he is offering. (Bring this sad with you)

KNOWLES REALTY LTD.

ONE LEFT! FAIRFIELD

Buy this before it goes. It's beautiful. Nothing to do but move in your furniture. Gracious, delightful neighbors, Bdrms., 1½ Bathrms. —you'll love it. $43,900.

Joe Percival
477-8089 384-8101

$32,900
—Living Room 22x13.6
—Dining with chandelier 9x9
—Bedroom 12x12
—Carpeted kitchen with deluxe appliances including dishwasher.
—Loads of closet space.
—Large balcony
—Sauna
—Swirlpool
—Billiard Room
—Hobby Room
—Party Room
—Roof-Top sundeck.
All this in a 1-yr.-old elegant building. Call quickly, LILIAN McLEOD, 592-4968 or 385-5741, OLYMPIC REALTY

OAK BAY CONDO.
409 — 2100 GRANITE
2-bedroom corner suite, on top floor (4th) overlooking beautiful Victoria. Comfortable, carpeted and sparkling clean, with 1050 sq. ft. of quiet hominess. Balcony patio, just perfect for a miniature garden, offers privacy that is hard to find today. Covered parking stall. Before Christmas possession possible. Asking $42,500. Clear title. For appointment to view call:
EILEEN FELDMAN
477-0191 477-1995
Royal Trust Rel Estate Dept.

THE HIDE-A-WAY

This truly remarkable 1-bedroom condominium offers a little zest to the person that is looking for something different. A cool refreshing swim, a warm sauna, and then a relaxing swirl could put you in the mood. Steal away into your suite, soft lights, low music, and your own imagination. All this for only $32,500. MLS. Today is your day, for the rest of your life. Robert L. Peden at 386-2437.
PACIFIC STRATA REALTY LTD.

OPEN HOUSE

110-1025 INVERNESS ROAD

GARDEN SUITE
2-5 P.M.

Deluxe 1311 sq. ft. 2 bedroom, 1½ baths. Very quiet building.
LARRY L. LINEMAN 338-4477, 24 hrs.
CHAMPION REALTY LTD. 813 Fort St.

BACHELOR UNIT
APPROX. 400 sq. ft.
Owner must sell this conveniently located unit consisting of full bathroom, kitchen area with good appliances plus eating, living and sleeping room. Let me show you this listing at $21,000, and make your offer. Immediate possession. Phone Frank Beamish Realty at 385-5113 anytime or evenings 592-2120.

GORGEOUS VIEW

Deluxe condominium—Two twin-size bedrooms—a "must see" for those wanting spacious comfortable living. Close to all conveniences; includes all appliances. Covered parking. Sauna. F.P. $43,000, please call:-
JACK BETTS 385-2471
BOB CARTER 598-6143
Johnston and Co. Ltd.
385-2471

OAK BAY
2-bedroom condominium situated close to village. This apartment is on the 2nd floor overlooking beautiful gardens. Floors are wall-to-wall, stove, fridge and drapes included. Asking $41,500. MLS. For more information, please call:
477-0191 ART EVANS 658-8924
Royal Trust Real Estate Dept.

258 CONDOMINIUMS and TOWNHOUSES

Whyte & Gower
Oak Bay Properties Ltd.
2227 Oak Bay Ave.
592-2407

SAVOY
777 BLANSHARD ST.

Live like a KING in this 1 bdrm condominium in the heart of downtown Victoria. Low monthly taxes and maintenance costs — luxury features included. This is the only 1 bdrm. suite left in this building so don't miss out on your chance to view. CALL HUGH YEREX 477-8169 or 592-2407 anytime.

PRIVATE SALE

One bedroom condominium wall-to-wall, fridge, stove, dishwasher, swirl pool, no pets. 1025 Inverness 383-8877.

BY OWNER, ESQUIMALT, NEW two-bedroom corner suite, sauna, whirlpool, 1074 sq. ft. $34,900. 384-2338.

263 GARAGES FOR SALE, RENT OR WANTED

WANTED TO RENT: GARAGE for large car, Mount Tolmie district, reasonable, 477-9103 after 7 p.m.

WANTED: SECURABLE garage or yard, in Fairfield to store clean product. Reasonable. Phone 382-7627.

URGENT WANTED HEATED garage for my model A, for balance of winter. 383-4568.

WANTED TO RENT GARAGE suitable for storing car. 595-2461 eves., days 387-3676.

GARAGE FOR WORKSHOP wanted in exchange for handyman services in Oak Bay area. 592-0702.

GARAGE WANTED, TEN FOOT clearance, 592-0277.

265 HOUSES WANTED TO BUY

Castle Properties Ltd.

RETIRED SASKATCHEWAN FARMER

Urgently requires three-bedroom home on not too large lot. Anything considered. Up to $90,000 cash. Ben Greig 598-3105 or 386-6164.

YOUNG COUPLE ARE LOOKING for a 4-bedroom home in the $45 to $50,000 range. If you can help them out call Tom Raig, 386-6164 or 385-1606.

NEEDS A JOB

Young man looking for a home to fix up. Must be $50,000 or less all cash. Urgent. Any area. Irene Daiziel, 386-6164 or 477-6380.

MUST BE SMALL

Widow requires compact 1 or 2-bedroom home, no basement near bus line. Up to $39,000. Quick decision. Freddy Starke, 386-6164 or 479-3866. Castle Properties Ltd.

CASH FOR YOUR HOME

Investor will pay spot cash for any home, any area up to $45,000. Call GLENN NICHOLLS 388-6231 or 598-7689 (24 hrs.).

LOCAL PHYSICIAN

Requires 3 or more bedrooms. Within 10-mile circle in nice area. WILL PAY UP TO $95,000. Call: GERRY FINNIGAN 388-6231 or 479-1040.
ISLAND PACIFIC REALTY

WANTED
Three bedroom home for immediate possession, preferrably new, preferrably in Gordon Head. Quick decision, confidential treatment, phone RALPH NEWTON-WHITE 592-4981 or 598-3321.
JACK MEARS
OAK BAY REALTY LTD.

WANTED!

Wanted $80 - 90,000 price range, fully developed modern home, Oak Bay, Lansdowne or UVic. Limited traffic street. Client has seen most current listings.
Wanted. Small home "Bachelor Pad". Must be in good repair and around $40,000.
386-3231 JAY ROGERS 477-4569
BLOCK BROS. REALTY LTD.

RETIRED COUPLE MOVING here from Vancouver require a five or six-room bungalow, preferable with bsmt. Must be a quiet location in Oak Bay or Fairfield, close to shops. $50,000-$65,000. Please call:
PETER MASON
386-7771 477-9318
Moody and Mason Realty

RETIRED ENGLISH BROKER and his wife are seeking a modern, 2-bdrm. house with fireplace. If you can help please call:
478-5561 SAM SMITH 478-1819
BLOCK BROS. REALTY LTD.

HAVE PURCHASER LOOKING for older 3 bedroom home in Oak Bay or Fairfield area. Must have dining room. Possession Jan. '76. Condition not too important. Phone:
477-0191 JIM DONNELLY 652-2228
Royal Trust Real Estate Dept.

"NEW ARRIVAL"
Saskatchewan family man has $4,000 to put down on home with agreement for sale. 384-4696.

PRIVATE
Wanted: older home suitable for rental. Immediate cash. 479-2209.

268 LISTINGS WANTED

LOST A HOME BECAUSE YOURS NEVER SOLD?

Don't take the chance of this happening again. Phone me first as I am able to arrange "NO INTEREST" interim financing to qualified home buyers. It is a simple straight forward plan.
(a) It enables you to complete your purchase of another home even if yours has not been sold.
(b) You receive CASH on the date of completion regardless whether your qualified purchaser's home has sold or not. These arrangements are also available to contractors, so you won't loose that sale. Phone today for further information.
TOM McCLUSKEY
595-5171 386-7320
Canada Trust

WANTED
1. 3-bdrm. basement home in $55,000-$70,000 price range.
2. Duplex or small revenue property — greater Victoria.
3. Spacious New or Near-new 2 or 3 bedroom executive home on 1 or 2 acre lot — Saanich Peninsula $100,000 price range. Please call: Ed Jupp 385-2481 or res. 592-1019, Swinerton, Stewart Clark, Ltd.

THINKING OF SELLING?

Let our TEAM WORK get you started on the way. Is your home spacious or small, immaculate or in need of repairs? NO MATTER we can handle the job! Give any of the boys a call today at:

WESTMONT REALTY LTD.
386-6796

CALL
SEABOARD PROPERTIES LTD.,
7173 West Saanich Road,
Brentwood Bay, B.C.
And Start Packing
Homes, apartments, commercial, industrial, lots, subdivisions. We can handle it! 652-1141, Frank Csinos, 652-5528.

WANTED TO LIST
2 bdrm. full basement. Fairly new home with three unit parking area. Call R. KEELING 228-6231, Island Pacific Realty.

271 LOTS FOR SALE

BEAUTIFUL SEA VIEWS METCHOSIN AREA

Choice 10-17 acre parcels with rocks, timber and hay meadow. Perfect small estates for country living. Driveways roughed-in, priced from $65,000 to $120,000. Must be seen to be appreciated. Terms available. For information call 479-4686.

ARE YOU DETERMINED?

If you're looking for a couple of acres to build that special home for you and yours, then let me help. I know of some $25,000 and under in Metchosin or the Highlands.
478-5561 JOHN ADANK 479-8135
BLOCK BROS. REALTY LTD.

SEAVIEW LARGE LOT $16,000

East Sooke area. Fine cleared lot. Hydro at Door. Full price $16,000. Dial Cliff Stretch, 479-1667 or 592-3969.
J. H. Whittome and Co. Ltd.
Royal Oak Branch

Chamberlain Ave.

2 lots embracing 120 x approx. 80' frontage close to Oak Bay Avenue. Good potential for duplex. $37,500. GRAY LAITE, 656-5267 or SID HASLAM, 477-1994.

Canada Permanent Trust Company

$25,000

View lot at Brentwood, fully serviced. Reduced for quick sale. For further details, please contact:
GODFREY WALLS
595-5171 656-4891
Canada Trust

SHAWNIGAN LAKE
Treed lots, make down payment now, pay balance next July 1st, no interest on balance, will also carry mortage if desired. Go to Shawnigan-Mill Bay Road, turn left 3 miles to Wallbank Road (white house has lots for sale sign on it). Turn left 1 block to Wilmot Ave. and left again. Phone Gordon 112-743-2911.
SHAWNIGAN ENTERPRISES

BRENTWOOD
LOT 55x112.5 NEXT TO 963 GRILSE LANE. Nicely treed and close to water. Fully serviced. Offers invited on asking price of $23,850. For more information $23,750. For more information please call:
E. WILKINSON or O. DOUGLAS
382-4251 (anytime)
RITHET AGENCIES LIMITED

SALTSPRING

Over 1½ acres with 110 ft. on St. Mary's Lake and 110' road frontage. Well priced at $34,900. New MLS.
TERRY SMOLLETT 656-5882 or Mobile JL 3-8876
LES BOHER 388-6275
595-5171 Pager 229
Canada Trust

LOTS 4 BUILDERS

Undeveloped lots in absolute prime location. Well treed and private. Grange area. 8700 sq. ft. and up. $12,000 and up.
479-7994 R. BUTLER 477-9514
PRINCIPAL PROPERTIES LTD.
4088 Shelbourne St.

INVEST IN LAND

This big corner lot in Ardmore 150x330 will make a terrific homesite or at this price a solid investment for the future. Details:
386-3231 TED BROWNE 658-8412
BLOCK BROS. REALTY LTD.

VIEW LOT

12,000 sq. ft. lot. Christmas Hill area, view of city, straits, Olympic range. All services available. Possible duplex lot. Price, $29,900. Exclusive listing with:
386-2111 A. D. WHEELER 477-4789
MONTREAL TRUST CO.

SEABOARD PROPERTIES LTD.,
7173 West Saanich Road,
Brentwood Bay, B.C.
Brentwood Bay, lots ready to build on from $24,000. Holding lots from $10,500. 652-1141, Frank Csinos, 652-5528.

WHIFFEN SPIT
Choice lot, approx. ½ acre, cleared. Now is the time to view and buy. $15,500.
386-7771 PETER MASON 477-9318
MOODY AND MASON REALTY

ARDMORE LOT, WELL TREED, with building site cleared, perc tested, drilled well, ready for spring building. 383-2592, 5:30-9:30 p.m.

LOT 60X120 QUADRA TATTERsall area owner selling $25,000 or offer. Phone 382-5603 between 7-9 p.m.

90X162, SOOKE, 5 MINUTES from Government Wharf, $16,000. 642-5948.

SEWERED LOT AT QUADRA AND Nicholson, Lot 13, $26,000. Call 112-248-3872 or 112-758-7955.

SIDNEY, 70X101' CORNER LOT fully serviced, close to Marina and School asking $22,500, 656-2314.

5 LOTS FOR SALE, GORDON Head, subdivision approval, what offers. 598-1611.

BROADMEAD, 90X170' LOT. 477-2853.

274 PROPERTY WANTED

WANTED IN FAIRFIELD
I have a buyer for 2 condominium sites. Top price paid for a good site. If you are considering selling your home or lot, call:
Kris Gudionsson, 595-3022
KNOWLES REALTY LTD.
384-8101

TOWNHOUSE WANTED

2 or 3 Bdrm townhouse in good area.
OLIVE WEBBER 478-5561
on pager 384-9267
BLOCK BROS. REALTY LTD.

URGENT
Do You Have
A lot or land for rent or lease suitable for a Mobile Home?
WOULD YOU LIKE
To share it with me and earn extra revenue of about $90 per month. Call me at Robin Hood Sales, 478-9912 or write Box 4102, Victoria, B.C.

REQUIRED IMMEDIATELY
Lots, duplex lots, land for subdivisions, townhouses and apartments. Top prices. Quick decisions. Cash. Unicon Homes Ltd., 386-6130.

ALL CASH
We will pay you cash for one lot or more, suitable for building; or acreage of any size in Victoria area, suitable for development. Phone now Kasapi Construction. 386-6191.

WANTED
Lots for cash. ALSO: 2 bedroom, no basement home Gordon Head and Sidney. Phone Audrey Grimshaw 477-6141 or 592-2513.
Canada Permanent Trust Company

WANTED
Two lots ready to build on. All cash.
385-7721 BILL WEISS 598-8443

SERIOUSLY WANTED: SAANICH Peninsula small acreage suitable for private home. With or without bldg. MARY McGUIRE 479-7668. DOUGLAS REALTY LTD., 385-8784.

FAMILY WANTS RESIDENTIAL lot in any good area, Fairfield preferred. 592-1852.

WANTED WATERFRONT PROPerty on Hornby Island, call after 5 p.m. 658-8785.

2-5 INDUSTRIAL LAND ACRES to buy or lease. 479-6335.

280 ACREAGE FOR SALE AND WANTED

MELTON REAL ESTATE (B.C.) LTD.
912 Douglas Street
1610 Island H'way

LOG CABIN AND 2 ACRES
$37,500
On West Coast Road. It needs finishing and it's small but the views are fantastic, across the Juan de Fuca to the Olympic Mountains and close-by beach access.
642-3835 RONA HIGGS 478-9581

2 TREED ACRES
$27,900
West Coast Road. 4½ miles west of Sooke. Spectacular views of Juan de Fuca and Olympics. Beach access close. MLS.
642-3835 RONA HIGGS 478-9581

LAND FOR SALE METCHOSIN

2 delightful small acreages, $27,000. and $27,750., some terms possible.
These lots are between just over and just under 3 acres, have main water, good road frontage, — one has a year round pond and the other a good winter stream. Both have lovely trees and have a splendid mountain and partial sea view.
DESMOND HOLMES
384-8124 478-1227
PEMBERTON HOLMES LTD.
1000 Government St.

WHERE ELSE?
5 ACRES
Only $29,900. A bargain, Highlands. Mostly gentle slope. Douglas fir and arbutus. Driveway access. Call JOHN HOLMS at 598-3344.

QUALITY ACREAGE
Nearly 15 acres. Mostly arable. Some trees. 10 mile circle. $83,900. But may try 10 per cent cash. MLS. Call: JOHN HOLMS at 598-3344.
JACK MEARS
OAK BAY REALTY LTD.

C.N. Montague Co. Ltd.
1028 BLANSHARD ST
384-9318

PRIME SEA VIEW SAANICH PENINSULA
4½ acres of rural residential land overlooking Bazan Bay, $39,900. E. Kolstad 642-5315.

PARKSVILLE ACREAGE

46 acres all year creek, paved road, hydro, $110,000. 15 acres, $40,000. 12 acres with stream, $35,000. All beautifully treed. Owner will consider terms.
Mrs. Webb, Res. 477-3095
Johnson and Co. 385-2471

BUILD A DUPLEX

I have a large lot for sale (approx. 1¼ acres) with a wealth of natural beauty including a clear year-round stream — only 15 minutes from city. Worth your investigation? It most certainly is! Priced at $28,900. Phone J. J. WILLIAMS 386-2955 or res. 479-1163. Mayfair Realty.

MINI FARM!

Give her or him for Christmas 2 ac. in North Saanich to start a mini farm. 2 parcels, one treed, one cleared. Drilled well, pump, driveway, fence! ML 147535. Full price $43,000.
656-4000 K. DROST 656-2427
SAANICH PENINSULA PROPERTIES OF SIDNEY

PRESTIGE 5 ACRES

Desirable property? You figure it out. 2 owners in 16 years. Over 1600 sq. ft. on one level accommodation. Fully developed five acres. Double garage. Fruit trees, horse stalls, fenced pasture. Exclusive.
Tom Evans, 652-2620.

144 ACRES
Asking $150,000. Secluded forest land with creek and old farm home. Estate sale. First time offered in 47 yrs. Out Sooke Rd., 10 miles past Colwood. About 3 blocks off the Sooke Rd. 15 ft. access road along the creek. MLS 14388.
ROY ANDERSON
385-3435 477-5057
P. R. BROWN AND SONS LTD.

UNIQUE PENINSULA ACREAGE

2 blocks from Pat Bay, well treed, many fruit trees. 2 Bdrm. house and 1-Bdrm. cottage now renting. 2.8 acres. Private sale. 656-2014, 656-1689.

WATERFRONT
Appr. 3,000 ft. plus 40 acres subdividable. South Salt Spring Island. Price $135,000. Call 592-3920 or 386-6552. F. C. Hully, Real Estate, 620 View.

PEDDER BAY WAY
Rocky Pt. Road, 4 treed acres, stream. Owner says sell, offers. $35,000. MLS.
385-2471 BILL McCULLOCH 479-4487
Johnston and Co. Ltd.

285 UP-ISLAND PROPERTIES

QUALICUM GARDENS

A new residential lot subdivision within the boundaries of Qualicum Beach village in a lovely serene area, but just a short distance to shops, beach, golf courses and other amenities. The lots are beautifully treed, fully serviced and present no building site problems. A selection of lot sizes is offered. Price ranges from $14,500 with terms available. For further information please call Fred Bougham evenings collect 752-6283 or write to me c-o Nanaimo Realty Ltd., Box 1088, Parksville, or call 248-6167.

LOG HOUSE VANCOUVER ISLAND

For the summer seclusion away from it all. Just 3½ miles west of Youbou in the beautiful Lake Cowichan country. Extremely well-built with 2 bedrooms, large living room and balcony. Cabin on adjoining lot being completed by present owner. Log house, cabin and both lots — all for $54,000.
NANAIMO REALTY (DUNCAN) LTD.
435 Trunk Road, Duncan, B.C.

MILL BAY

Panoramic seaview on nearly ¾ acres. This home is brand new and ready to move in. Exceptionally well built 1300 sq. ft. with 3 bedrooms, 2 fireplaces, sundeck and wall to wall carpets. Experience country living and seclusion with all the city conveniences. MLS $65,900. To view call GLENN NICHOLLS or GERRY FINNIGAN 388-6231 or 598-7689 or 479-1040. ISLAND PACIFIC REALTY.

LADYSMITH AREA
Lovely 2-acre lot close to ocean and on a paved road. Very private. Should be good for trailer pad. Asking $16,900. Call:
PETER TER VEER
384-8001 479-1588
THE ROYAL TRUST CO.

3 MILES NORTH OF MILL BAY
2.42 ACRES
Lovely property, part meadow, part beautifully wooded; wide road frontage, lovely views include some sea view. On water line. Price only $22,500. Call GRAY LORENZEN, 652-1028 MALAHAT REALTY LTD. 743-5523. Box 40, Mill Bay.

COURTENAY
10 acres agricultural land on Tsolum with older 3 bedroom house and out building. Courtenay 5 minutes: 112-338-6390.

FORBIDDEN PLATEAU
Ski cabin on large treed duplex-zoned lot near chair lift, Available immediately, 683-1966.

285 UP-ISLAND PROPERTIES

SHAWNIGAN REALTY LTD.
Shawnigan Lake 743-5311

$74,900
HOME ON 2.3 ACRES
Exquisite European style villa in the Mill Bay area — 2 storeys of beauty and sophistication. Does something to you — impressive entrance hall, living room, dining room, Den, 4 bedrooms, 3 bathrooms. Superb quality throughout. ML 13355.

$69,000
5 LARGE BEDROOMS
4-yr.-old home on 2 acres in the Shawnigan area. Marvellous home if you have teenagers. Basement professionally developed. Recreation pool room, 2 bathrooms, 3 fireplaces, 3-car garage. Year-round creek through the property. Nowhere can you get so much for your money. ML 14168.

$23,000
TWO COTTAGES ON ONE LOT
One-third of an acre with unobstructed lake view. Good swimming. Water supply available.

$29,800
THREE BEDROOMS
In the Village of Shawnigan Lake. Spacious no-step home. Very large living room, modern kitchen, bathroom, good condition. Could be commercial.

$125,000
HOME WITH INCOME
1700 square feet of deluxe country home on 5½ acres. Fully completed basement suite rents out for $175 per month. A truly extraordinary new home. On the land are two rented homes. One rents for $200, the other will easily rent out for $300 upon completion. All together $8,100 income per year, plus 5 acres of usable land. Plus a fantastic home for yourself. A rich man's home you can afford.

1 year old home, 1,100 sq. ft. near Cobble Hill School. Full basement. Lot 150x132. 19x18 living room, Franklin fireplace, family kitchen, 3 bedrooms. Space for 24x24 rumpus room. Asking $49,900. New 3-bedroom mobile home, Cobble Hill. Lot 50x132. Good well. Asking $19,900. New ML.

743-5311 JOHN ETTEMA 743-2607
743-5311 MARIE MALBON 743-5145
Call Collect Anytime

YOUBOU LAKEFRONT

100x100' waterfront lot on Saseenos Bay. Trees, Lovely view. Fill available. $15,900.

2½ AC. (approx.) lakefront property Saseenos Peninsula. Zoned Rec-Commercial resort use. Level land, trees above high water. Popular vacation area. Asking $90,000.
ELAIN HOLM 746-4175 748-9388

DUNCAN — EXOTIC SPANISH HOME

This deluxe 2276 sq. ft. home was built by contractor so has many outstanding features, including heated pool, 2 FP's, intercom, spiral stairway, terrazzo floors in bsmt., R.I. sauna, etc. Rural setting with view of valley and mountains. Full price only $109,000. Call BOB DODD, 743-2766 or Block Bros. Realty Ltd. 746-4175 Duncan.

GLENORA--SOUTH OF DUNCAN

Almost 2 acres with a renovated 3-bedroom house, plus a rental cottage. Property is completely landscaped, house has good big rooms, 2 bathrooms and new kitchen cabinets. $62,500.

COWICHAN BAY SEAVIEW

Brand new basement home on a secluded treed lot in a quiet area of new homes. House features short shag carpets throughout, free standing brick fireplace, 2 large bedrooms and a basement. Electric heat. $49,900.
For more information on either of the above call Dorothy Smith at 748-8105 or 746-5977 or 748-2521 for 24-hour service.

THE PERMANENT DUNCAN

GOLF OR FISH??

Would you rather do this than have to look after a yard? Consider Cowichan Bay. Within driving area of Victoria and only 8 miles from Duncan. 2 bedrm condominium of concrete and steel construction, appliances, drapes and carpets included. The two sundecks allow privacy and a lovely view of the Bay and Saltspring Island. Block from marina and about 2 miles from the golf course. Must be seen. Qualifies for C.M.H.C. at the price of $42,500. MLS 14789. SUE WARKE 479-7725 or 477-0141 or CONNIE WEYLER 592-1961 or 477-0141.

Canada Permanent Trust Company

Vancouver Island Retreat
15.56 Acres

Seclusion and Solitude can be yours while you admire the panoramic views from your executive 2-bedrm. home. North of Qualicum Beach. This property has 700' frontage on Georgia Strait, park-like settings, fruit trees, and many other extras. Priced at $198,500. MLS 14630. JOT HOME, 592-2130 or 477-0141 or J. (JIM) BAILLIE, 479-4594 or 382-9191.

Canada Permanent Trust Company

LAND SALE
PRICED FROM $7,000
TERMS $70 DOWN,
$70 MONTHLY

Nanaimo—¾ acre, good soil, just north of city centre, price $11,500.
Qualicum—½ acre treed price $9,900. Just $90 down and $90 monthly including interest.
Lantzville—10 miles north of Nanaimo, corner lot, village water, price $12,000.
Ucluelet—service lots, price $7,000, $70 down and $70 monthly including interest. Choice investment here.
Tofino—½ acre, sandy beach, $25,000.
For brochures and information phone or write Peter Kloosterboer, personally, at Nanaimo Realty Company Limited, Box 518, Nanaimo, at 754-2311 collect or evenings, 758-7771, collect.

PARADISE

Rambling ranch style home, on the river, 2 double garages — 13 —acres — cleared and ready to plant. Must be seen! $125,000. Call Charlotte Willis, Plateau Realty Ltd., 338-8962.

290 FARMS FOR SALE AND WANTED

Central Interior Beef or Dairy Farm

Vanderhoof, B.C., 320 acres, 200 acres under cultivation, year round creek, water rights, 120 acre feet for irrigation. Dairy barn, milking parlor, loafing sheds, 2 hay sheds, home and shop. This farm does not have a herd or quota. Priced at $115,000 with some terms if required.

Interior, B.C. Waterfront

75 acres, ¾ miles of lake frontage, 35 acres under cultivation. Small home and outbuildings. Priced at $85,000.
For details contact HOWARD WINGFIELD 748-8186 eves 748-1021, Astro Realty Ltd., 427 Canada Ave., Duncan, B.C.

NORTH SAANICH

20 acres in 4.5 acre parcels: Stalls for 13 horses. Large barn and hay loft, 3 Bdrm. house, part base. For more information phone WILF DAVIES 656-5002 or 388-6231 Island Pacific Realty.

75 ACRES, 35 CLEARED, 4 miles north of Courtenay, 6-year-old 2-bedroom house and barn — all fenced, good well and pond. Asking $110,000. Phone Nanaimo 753-1731.

290 FARMS FOR SALE and WANTED

COBBLE HILL FARM

20 acres, majority cleared and all fenced and cross fenced. Lovely 5 bedroom home with paved circular drive, first class barn, small chicken house, heavy duty shop (designed for gravel or logging truck servicings), 3 wells, plus rental trailer on property. Must be seen. Full price $162,000. For appointment to view call MICHAEL EVANS at 746-5171 or evenings at 748-9626.
H. W. DICKIE LIMITED
70 Government Street,
Duncan, B.C.
"WE SELL THE ISLAND"

EAGLE REALTY LTD.
Box 1060 Parksville, B.C.
Telephone 248 6191

293 GULF ISLAND PROPERTIES

the Permanent

1125 DOUGLAS ST. and 3647 SHELBOURNE ST.

Spacious Living

A delightful home of 2500 sq. ft. on one level; log-burning fireplace in 26x20 living room, 2 baths. Sited with ocean view on approx. 1.68 acres. Close in, near the hospital. New MLS $69,900. Salt Spring Island. SID HASLAM 477-1994 or GRAY LAITE 656-5267.

Development Potential

Well located very near the hospital. Acreage with ocean views, cleared and fenced. Ideal holding and priced accordingly at $79,500 for approx. 3 acres. New MLS. Salt Spring Island. SID HASLAM 477-1994 or GRAY LAITE 656-5267.

Canada Permanent Trust Company

SALT SPRING Lands Ltd.

PENDER ISLAND

ACREAGE
10 acres, manageable land, easily cleared with good growing possibilities. Great potential for anyone wanting to get back to the land. Reasonable terms on $32,500.

Nearly 1 acre, treed, level, garden soil, paved rd., power and phone. $7,900.
Lovely building lot, level and treed with several majestic cedars. Power and water. Ideal Mobile home site! $8,900.

Selection of other fine lots for as little as $6,000 and low dn. payment.
CALL COLLECT MANFRED BURANDT
Pender Island 629-3271

SALT SPRING LANDS LTD.,
Box 69, GANGES, B.C. 537-5515

SALT SPRING ISLAND
1 and 1½ acres. Gentle slope. Ideal for mobile home. Has well. Epron Road. $24,900. Call: JOHN HOLMS at 598-3344.

SALT SPRING ISLAND
2 BRAND NEW HOMES
Each on ½ acre lot. On sewer, water, hydro and phone.
1—$43,000. 3 bedrooms. Attractive design. Try an offer. MLS. Call: JOHN

NOTICE TO CREDITORS AND OTHERS
ESTATE OF FRED JAMES LAWSON
Deceased, Late of Suite 606-240 Douglas Street, Victoria, British Columbia.

NOTICE IS HEREBY GIVEN that Creditors and others having claims against the estate of the above-named deceased are hereby required to send them to the Executor, care of National Trust Company, Limited, 1280 Douglas Street, Victoria, B.C. before the 30th day of January, A.D. 1976 after which date the Executor will distribute the said Estate amongst the parties entitled thereto, having regard only to the claims of which it then has notice.

NATIONAL TRUST COMPANY, LIMITED
Executor
By its Solicitors
MacMINN & IZARD

SHERIFF'S SALE

Under and by virtue of a Writ of Fieri Facias and various Warrants of Execution issued out of various Courts and to me directed against the goods and chattels of Ronald L. Cook, carrying on business as Knights Trucking, I have seized and will offer for sale by public auction at 3321 Tennyson Avenue, Victoria, B.C. on Friday the 19th day of December, 1975 at the hour of 10:00 o'clock in the forenoon all the right, title and interest of:

One 1966 Ford Diesel Tandem Dumptruck, Serial No. T85LU780522

Terms of Sale: on a where is and as is basis, cash, plus 5% Sales Tax. For further particulars apply to the office of the undersigned.

W. A. Lee
Sheriff
Vancouver Island Region No. 1
Sheriff's Office
Victoria Law Courts
Victoria, B.C.
December 9, 1975.

SHERIFF'S SALE

Under and by virtue of a Writ of Fieri Facias issued out of the County Court of Vancouver and to me directed against the goods and chattels of Dan Heffernan, carrying on business as the Free Press, I have seized and will offer for sale by public auction at 3321 Tennyson Avenue, Victoria, on Friday, the 19th day of December, 1975 at the hour of 10:00 o'clock in the forenoon all the right, title and interest of:

One 1968 Ford LTD, Serial No. 8P62Z128272

Terms of Sale: on a where is and as is basis, cash, plus 5% Sales Tax. For further particulars apply to the office of the undersigned.

W. A. Lee
Sheriff
Vancouver Island Region No. 1
Sheriff's Office
Victoria Law Courts
Victoria, B.C.
December 9, 1975

TENDERS FOR GAS AND OIL
ROYAL OAK BURIAL PARK

Sealed Tenders, addressed to Mr. L. Treloar, Secretary, Board of Cemetery Trustees of Greater Victoria, 4673 Falaise Drive, Victoria, B.C. marked "TENDER FOR GAS AND/OR OIL" will be accepted up to and including 4:30 P.M. January 19th, 1976 for a one-year supply commencing February 1, 1976 and terminating January 31, 1977 of 30,000 gallons (more or less) of furnace oil delivered as required to a 1000 gallon tank at the Royal Oak Crematorium and/or 3,000 gallons (more or less) of marked regular gasoline delivered to a 200-gallon tank at the Royal Oak Burial Park.

Tenders submitted for both products will be considered separately unless otherwise indicated. The lowest or any tender not necessarily accepted.

L. Treloar,
Secretary-Treasurer
Board of Cemetery Trustees
of Greater Victoria

CITY OF VICTORIA
SALE OF BUILDING

Offer for sale by bid building SUITABLE FOR SUMMER COTTAGE situate on land adjacent to Burnside Fire Hall, corner Burnside & Dunedin Streets formerly known as the Tourist Information Booth.

Building Description-"A" frame type structure, mounted on skids, size 10' x 24' = 240 sq. ft., single room with separate toilet and sink, sliding glass doors in front, cedar siding.

Conditions of Sale — All permits, etc., are responsibility of successful bidder. Structure will not be occupied on site — will be removed within 30 days of date of notification to successful bidder. Failure to move within 30 days will result in forfeiture of all right of ownership to building — ownership will revert to City.

Building will be open for viewing on Saturday, December 20, 1975, from 10 a.m.-12 noon. Bids must be accompanied by deposits of 10% of the price offered, by means of a certified cheque in favour of the City of Victoria, which will be returned to unsuccessful bidders. Balance payable on acceptance of bid. Bids must be in the hands of the Land Commissioner, City Hall, by December 30, 1975.

City Council reserves the right to accept or decline any proposal.

K. R. WILKINS
Land Commissioner
December 9, 1975.

DEPARTMENT OF ENVIRONMENT
FISHERIES & MARINE SERVICE

Sealed tenders marked "Purchase of Farm Raised Fish" will be received by the Director, Pacific Biological Station, Nanaimo, B.C., V9R 5K6 up to noon P S T on 30th December 1975 Tenders for the purchase of approximately 2000 pounds of small Salmon are to be submitted in letter form, on a price per pound basis, f.o.b. Fishpens, at the Pacific Biological Station, Nanaimo.

Of the 2000 pounds of fish for sale, slightly more than half are Sockeye, in the range of 8 to 14 ozs., with 10% larger and 10% smaller The remaining fish are Coho with about 70% in the 8 to 12 ozs. range and 30% in the 12 to 16 ozs range. All weights given are in the round.

All fish are expected to be in good condition and are to be processed for human consumption only Weight of fish will be determined by Department personnel who will provide the necessary scales. All containers required to remove the fish and any other necessary items are to be provided by the buyer

To be considered, tenders must be accompanied by a money order or certified cheque payable to the Receiver General of Canada in the amount of 10% of the tender based on an estimated 2000 lbs. of fish in the round. The deposit of the successful tender will be retained until satisfactory completion of the operation. Payment for fish taken is payable to the Receiver General of Canada within 10 days of the pick up. Purchaser will take delivery of the fish between 12th and 16th January 1976, but this period is open to negotiation.

The Department reserves the right to reject any or all tenders and the highest tender will not necessarily be accepted

'NESSIE' PHOTO MAY BE MODEL

GLASGOW, Scotland (AP) — The controversial Loch Ness monster photographs taken by an American research team may show nothing more than a motion picture model that sank in the loch in late 1960s.

That theory was advanced Friday by retired Scottish librarian, Roy Muir, who has been seeking the legendary monster for 15 years.

"At first I thought the monster theory had been proved," said Muir, one of the first to congratualte the team from the Boston Academy of Applied Science on their photographs, taken last summer.

"But when I heard the descriptions of a 'gargoyle-like' head with two appendages, my memory immediately clicked about the model.

"I remember watching it capsize and sink during the filmmaking. I can't remember the exact date, but I think it was in the late '60s."

NOTICE TO CREDITORS
Estate of the deceased: LABLE, Arthur, late of Victoria, B.C.

Creditors and others having claims against the said estate(s) are hereby required to send them duly verified, to the PUBLIC TRUSTEE, 635 Burrard Street, Vancouver, B.C. V6C 3L7, before the 30th day of January, 1976 after which date the assets of the said estate (s) will be distributed, having regard only to claims that have been received.

CLINTON W. FOOTE,
PUBLIC TRUSTEE

NOTICE TO CREDITORS
EMMIE LOWE, formerly of 1717 Boundary Avenue, Nanaimo, British Columbia, deceased.

NOTICE IS HEREBY GIVEN that creditors and others having claims against the estate of the above deceased are hereby required to send them to the undersigned Executors at 737 Fort Street, Victoria, B.C., before the 17th day of January, 1976, after which date the Executors will distribute the said estate among the parties entitled thereto having regard only to the claims of which it then has notice.

YORKSHIRE TRUST COMPANY
Executors
BY COX, TAYLOR,
HOLMES & BARBER
Their Solicitors

CORPORATION OF THE CITY OF VICTORIA
QUOTATION NO. 8470 — AUTOMOBILES

Quotations are invited for supply of automobiles to the Capital Regional District.

Forms and specifications, available from the undersigned, must be returned not later than 4:00 p.m., December 19, 1975.

Lowest or any tender will not necessarily be accepted.

H. V. Robinson
City Purchasing Agent
City Hall
Victoria, B.C.
December 9, 1975

CORPORATION OF THE CITY OF VICTORIA
QUOTATION NO. 8471— MEALS FOR INMATES

Sealed quotations will be received by the undersigned up until noon on Tuesday, December 16, 1975, for supplying meals to the inmates of the lock-up in the City Police Station.

Forms of Quotation, specifications and general conditions may be obtained from this office.

The lowest or any tender will not necessarily be accepted.

H. V. Robinson
City Purchasing Agent
City Hall
Victoria, B.C.
December 9, 1975

CP Air Man Moving East

VANCOUVER (CP) — Edwin Ogden has been appointed regional vice-president, Eastern Canada, for CP Air.

Ogden will assume his new job in Toronto on Jan. 1, 1976, succeeding Frank Holland, who is retiring.

Ogden has been at CP Air's Vancouver headquarters for the past two years. He was born in Detroit and raised and educated in Calgary. He joined CP Air in 1955.

TENDERS FOR TABLETS
ROYAL OAK BURIAL PARK

SEALED TENDERS, addressed to Mr L. Treloar, Secretary, Board of Cemetery Trustees of Greater Victoria, 4673 Falaise Drive, Victoria, B.C. and marked "Tender for Tablets" will be accepted up to and including 4:30 P.M. January 19th, 1976 for the supply of marble and/or bronze urn tablets on a one-year contract commencing February 1st, 1976 and expiring January 31st, 1977. Full particulars as to design and quality of material may be obtained from Mr Treloar at address above.

Applicants should be prepared to provide sample tablet if requested. The lowest or any tender not necessarily accepted.

L. Treloar,
Secretary-Treasurer,
Board of Cemetery Trustees
of Greater Victoria

ANOTHER WILSON'S VALUE PACKED

AUCTION

LATE MODEL, WELL MAINTAINED
LOGGING & CONSTRUCTION EQUIPMENT
TUES. DEC. 16th '75 at 10 a.m.
KAMLOOPS • B.C.

ON BEHALF OF H.R.B. LOGGING LIMITED as instructed by the principals who are retiring from the Logging business.

FEATURING: (12) CRAWLER TRACTORS: '73 Cat D8H • '74 I.H.C TD-15C, Rops., Hydr. "S" dozer, F50, Carco Winch, eq. for sheer • '72 I.H.C. TD-25C, R.O.P.S. double tilt "A" blade & J120 Carco Winch • '73 I.H.C. TD-15C hydr. "S" dozer, R.O.P.S. F50 Carco Winch & GM Rib Sheers • '73 I.H.C. TD-15C hydr. "A" dozer, F50 Carco Winch, R.O.P.S. • '71 I.H.C. TD-15B, R.O.P.S. hydr. "A" dozer, F50 Carco Winch & GM Rib Sheers (motor just O/H) • '71 I.H.C. TD15-B, hydr. "A" dozer & F50 Carco Winch (Rebuilt U/C) • (2) '68 Cat. D8H-46A • '65 Cat. D8-88A W/Ateco Ripper • '65 Cat. D4D-78A W/winch • '59 Cat. D8-38A • (4) WHEEL LOADERS: '73 Cat. 950 W/#21 Weldco Grapple, R.O.P.S. & Pressure Ceb • '72 Cat 966C W/#25 Weldco Grapple, R.O.P.S. Pressure Ceb • '66 Cat. 966-87A • '61 Cat. 966A • (4) LOG SKIDDERS: '75 Timberjack 404 w/#19 G'mastic Winch • '74 Cat. 518 W/G'matic 119 Winch • '73 J.D. 740 w/Clark & J.D. 3306 Winch • '72 Timberjack 500 w/#19 G'matic Winch, R.O.P.S. • GRADER: '72 Gallon T600B • (3) MOTOR SCRAPERS: (3) '63 Cat. 631B • (2) ROCK DUMPS: (2) '70 Terex R35 • COMPACTION: '64 Essick VR54 tow type Vibt. Roller • S/A TRACTOR: '59 White 4000 • FLOAT: Columbia 40 ton • PICK-UPS, CRUMMIES & SERVICE TRUCKS: '75 G.M.C. Sierra Grande, ¾ ton Air. Con. V8 Auto. Trans., 9,000 miles • '74 Chev. Cheyenne, 4 x 4 ½ ton, Air Con., Radio • '73 G.M.C Sierra Grande, ¾ ton 4 x 4 Air Con., • '72 Ford 250, 4 x 4 Crew Cab, • '71 Ford F100 4 x 4 • '70 Ford F250, 4 x 4 • (2) '72 Mazda ¾ tons • '74 Chev. 120, 9 seat Crummy, 4 x 4, V8 • '72 Chev. 4 x 4, 9 seat Crummy • '68 Ford 600, 1500 gal Fuel truck, Pumps & Reels • '67 GMC 950 S/A 12' Van • '65 Chev. 5503 F/deck w/winch & Ginpoles • '65 Chev., 3503 F/deck • MISCELLANEOUS: '74 Miller Big 40, 400 A. welder • '73 Lister 11KVA, 110/115V lite plant, As New • (5) '75 Motorla 1100B 2 way mobile radios • (2) 1000 gal Fuel Tanks • New & Used tires & wheels • Chain-saws • Tug chains • Shop tools • Tractor parts & spares • Air Compressors • etc •

LATE ADDITIONS
(2) WHEEL LOADERS: '69 Hough H80E, c/w #30 Weldco Grapple • '69 Trojan 4000, c/w #28 Weldco Grapple •

SALE SITE PHONES: (604) 374-4725 & 4922

WILSON'S AUCTIONEERS
P.O. BOX 67 MILTON ONT. (416) 270 0022
ALSO CALGARY MONTREAL & HALIFAX

THE GOVERNMENT OF THE PROVINCE OF BRITISH COLUMBIA
DEPARTMENT OF HOUSING

Proposal call Housing program

The Provinical Department of Housing invites proposals from developers for the construction of ground-oriented rental accommodation for families through the medium of a three stage submission.

Units proposed for construction should be sited on land owned by the proponent or under option to him in the Greater Vancouver and Lower Mainland Area, or the Greater Victoria Area.

Accepted proposals will be financed during construction and then purchased upon completion.

Proponents need only submit the following preliminary information in STAGE 1.

1. Map indicating site location.
2. Evidence of ownership or control of site.
3. Proposed number and type of units.
4. Existing zoning and planned zoning if available.
5. An approximate unit price.

All proposals, clearly marked "Proposal Call Housing Program" should be submitted to:

Department of Housing,
c/o Dunhill Development Corporation Ltd.,
145 East 15th Street,
North Vancouver, B.C.

Information, or documents giving further details of the program, may be obtained by calling 980-5031 and asking for "Proposal call information".

ADVERTISERS DO YOU HAVE AN IMAGE?

• I DON'T KNOW. WHAT DO YOU MEAN — "DO I HAVE AN IMAGE?"

A good advertising image is a mental picture that reflects the kind of merchandise or service being offered for sale. For example: A quality furniture store should LOOK like a quality furniture store not a bargain hunter's paradise. And a budget priced store should always look like what it IS — so that it attracts the kind of people who are looking for the kind of merchandise it sells.

• YOU MEAN THE RITZ SHOULDN'T LOOK LIKE JOE'S DINER?

That's exactly what we mean. And Joe's Diner shouldn't look like The Ritz either.

• HOW DO I GET AN IMAGE?

Well, first, you decide what kind of store you are — what sort of people you're appealing to, and then you design all your advertising to fit. You stick to the same style, so that people recognize your ad as YOURS as soon as they see it.

• WHAT'S THE ADVANTAGE?

Well, like we said — you attract the right kind of customer to begin with. You're not going to sell a $900 dining suite to someone who's looking for a 79.95 kitchen set anyway, so why waste your advertising dollars? And people who want elegant dining facilities are going to be disappointed if all you serve is chili-burgers for 1.69

• ANYTHING ELSE?

Yes. By seeing your company advertise in a consistent manner, the public learns to gain confidence in YOUR firm. It establishes YOU in the mind of the people as a reliable, ongoing firm that knows its business — one that is going to be there to stand behind what it sells for years to come.

• BUT I DON'T KNOW ANYTHING ABOUT DESIGNING ADS. THEN WHAT?

That's what your two daily newspapers can do for you. We have a team of sales people who've been in the business a long time. They are trained to advise you on your budget. And, backing them up, is a team of artists and copy-writers who are trained to design an advertising campaign that will reflect your image and up your profits by increasing your business at a sure, steady rate.

• WHAT IS AN ADVERTISING CAMPAIGN ANYWAY?

That's a planned series of advertisements designed to do a specific job. It's the only way to advertise effectively. You establish your goals; our account representative brings them to the creative people, who work out the best way to reach your target. They use their imagination and their knowhow to think up something especially for you.

• HOW DO I KNOW I'LL LIKE IT?

You're given an artist's rough of your ad campaign so you can discuss it with others in your firm, and with your account rep. before you start the series. And re-vamp if necessary. Then, you get proofs of your ads after they've been typeset and the art is in place.

• HOW DO I KNOW I CAN AFFORD IT?

Because your account rep. knows your business; he knows what your advertising budget should be, based on your volume and what your cost-to-sell figures should be. So, when the creative department designs your ads, these figures are borne in mind so that the amount of space you buy fits in with what you can afford.

• BUT ISN'T IT EXPENSIVE TO HAVE THIS SPECIAL TREATMENT?

It costs no more than just buying space. Our creative team has books and books of headings, borders, drawings, sketches, and many different type styles to utilize. They are creative people who can put these things to good use for your benefit at no extra charge. They'll make up a series of ads that reflect the image you want to create, so that your ads are YOURS and YOURS ALONE.

Talk to one of the helpful account representatives at Victoria's two daily newspapers soon

The Victoria Times and Daily Colonist

If you don't have a representative calling on you regularly call 382-7211 and ask to have one drop around!

Ottawa Curbs to Halt Pay Raises for MPs

Times News Services

OTTAWA — The government was preparing a statement on spending restraints for itself Friday, including a plan to scrap pay raises scheduled for members of Parliament Jan. 1, while the opposition criticized its handling of the anti-inflation program.

Finance Minister Donald Macdonald is expected to announce next Tuesday a package of economy measures that will pare up to $1.5 billion from federal spending in the financial year starting in April.

Government officials say Commons and Senate members intend to pass up the $2,400 pay raise they were to receive Jan. 1.

Meanwhile, noisy opposition critics said the success of the restraints program has been thrown into jeopardy because of cabinet's decision to reject an anti-inflation board ruling in the case of postal workers.

The board said the pay settlement that ended a six-week postal strike last week was excessive. Cabinet decided Thursday the settlement must stand "for the public interest."

The noise was so great in the chamber that Speaker James Jerome's repeated calls for "order, order" were drowned out.

Opposition Leader Robert Stanfield triggered the verbal storm when he charged the cabinet with applying a different standard to the postal workers than it applied to the Toronto and Hamilton secondary school teachers and pulp and paper workers.

There was an obvious difference in policy between the cabinet and the Anti-Inflation Board said Tory Allan Lawrence.

He asked: Does the cabinet agree or not agree with the Anti-Inflation Board policy that where a union has a historical relationship with another bargaining unit this would not justify an exemption from the wage and price guidelines?

Opposition House Leader Gerald Baldwin suggested the cabinet issue another set of guidelines so the public would have some knowledge of how the cabinet intends to intervene to interpret the board's decisions based on the already-published White Paper guidelines. They were issued in October.

Demands for the resignation of board chairman Jean-Luc Pepin came from the New Democratic Party.

Leader Ed Broadbent charged the Anti-Inflation Board with "completely distorting the 'historical relationship' qualification in the White Paper with its postal workers decision.

"The government will face persistent difficulties as a court for settling labour disputes during the next 12 months," Broadbent warned.

"It is time the government asked for the resignation of Pepin and put in a competent person."

"Hear, hear," shouted opposition MPs.

Macdonald also told the Commons that early action by the Anti-Inflation Board in combatting rising food prices is on the way.

Lang Soothing French Feathers

Airport Facility Blasted

OTTAWA (CP) — Transport Minister Otto Lang Friday faced increasing pressure to speed up the process of phasing-in the use of French in air-traffic control operations at Quebec airports.

As a result of this pressure, much of it from Liberal backbenchers, Lang is scheduled to be in Montreal today to meet disgrunteled Quebec air-traffic controllers and other aviation people.

The meeting to be held at Dorval Airport come at the request of the Quebec Liberal caucus in Parliament according to a statement by caucus president Gerard Duquet.

The minister is to meet representatives of l'association des gens de l'air du Quebec," Duquet said, "to discuss measures needed to favor the use of French in control operations."

The issue rose to the surface earlier this week with the suspension of two air-traffic controllers at Dorval for unauthorized use of French in control operations involving instrument flight rules.

Liberal and Creditiste MPs from Quebec have been questioning Lang daily in the commons about the suspensions and about the use of French in general at airports.

Mr. Duquet said that Health Minister Marc Lalonde, head of the Quebec wing of the federal Liberal party, would be at the meeting today along with a group of Quebec MPs.

Lang told the Commons Friday that his officials met representatives of l'association des gens de l'air Thursday and that "the atmosphere was improved" as a result of those talks.

OTTAWA (FP) — An Alberta Tory MP Friday accused Transport Minister Otto Lang of "trying to hide behind the facade of a restraint program" to avoid updating "shameful" facilities at Ottawa International Airport.

Don Mazankowski claimed the airport has fallen far behind Canadian standards, "in my view too far for a nation's capital."

Mazankowski suggested some of the funds originally earmarked for an abandoned super-airport projecvt at Pickering, near Toronto, might be redirected to upgrading and improving the terminal facilities at Ottawa.

"It is not a matter of saying there is money available because Pickering is not going ahead," Lang told the Commons. "The question is one of overall governmental priorities as to what indeed can be justified in the way of expenditures in this period of restraint."

The minister said the government would be doing less airport improvement work than in a normal year when inflation was not a problem.

Last-Ditch Bid to Save Time

OTTAWA (CP) — Liberal MP Norman Cafik says he will make a last-minute attempt in the Commons next week to save the Canadian editions of Time magazine and Reader's Digest.

Cfik served notice Friday he will seek a two-year delay in the planned Jan. 1 legislation affecting the tax status of advertisers in the two publications.

He will also seek a reduction to 60 per cent from 80 per cent in the Canadian editorial content, set in October by Revenue Minister Bud Cullen, he said.

Cafik said in an interview that "30, 40 or more" Liberals have serious doubts about the tax legislation but only about a dozen will break ranks with the party to support his amendments.

The Liberal majority in the 20-member Commons broadcasting committee this week rejected Progressive Conservative appeals for a one-year delay and approved the legislation without change.

EEC Talks Progressing

BRUSSELS (CP) — External Affairs Minister Allan MacEeachen said Friday he is "very encouraged" to learn negotiations on Canada's contractual link with the Eurpean Economic Community can start early in the New Year.

He said that "despite the earlier Danish objection—or whatever it may be called—I understand that won't be an obstacle. We're certainly on target."

Approval of formal negotiations will be granted at the Jan. 19 meeting of the EEC Council of Ministers, a Common Market official said.

Acting Commissioner F. Gundelach of the EEC external relations commission added: "Approval will be a matter of formality—not of debate."

Asked if he is worried that some other problem—such as the Danish issue that stalled formal approval this week—might arise, MacEeachen said firmly: "I'm not."

His comments came after a meeting with Francois-Xavier Ortoli, president of the EEC Commission.

Oil Price Jump Forecast For Canadians July 1

OTTAWA (CP) — Energy Minister Alastair Gillespie said most provinces agreed Friday that oil prices must rise next July 1 and that the principle of one national price should be maintained.

After a meeting with provincial ministers, Gillespie said there was "a better awareness that Canadian prices should go up to encourage exploration and provide the money needed by the oil industry for exploration."

But Dennis Timbrell, his counterpart from Ontario, which led the fight against higher prices, last year said his delegation had not agreed to any increase after the current agreement expires June 30.

Gillespie said no consensus was reached on the method of implementing next year's increases, a problem he says must be solved before talks start on how much prices should rise.

When the price increased by $1.50 a barrel to $8 last July 1, Ottawa asked the oil companies not to pass the higher prices on to consumers for 45 days, allowing time for the inventories of crude oil bought at the lower price to be used up.

But both Ontario and Manitoba said the freeze was too short and extended it in their provinces until Nov. 15.

EXPORT BOOST, TOO

OTTAWA (CP)—Energy Minister Alastair Gillespie joined the oil companies Friday in saying exports of natural gas to the United States will be needed to finance new supplies, especially those from the Arctic Islands.

Besides helping to pay for pipelines such as the Arctic route proposed by Polar Gas, earnings from the gas sales will help offset a growing deficit on oil trade, the minister said in an interview.

A National Energy Board report earlier this year said production of natural gas will be insufficient to meet both domestic and export demand by the end of the decade.

The federal government also has said that shipments to the U.S., currently one trillion cubic feet a year or 45 per cent of domesic production, may be curtailed as early as next winter.

The minister coupled his statement on exports with some optimism over natural gas reserves, saying it may not be as bad as earlier forecast by the board. He said drilling activity had picked up in the western provinces, primarily Alberta.

Energy Minister Don Getty of Alberta estimates drilling work has increased by 70 per cent this year as a result of higher natural gas prices and an end to the dispute with Ottawa over sharing royalties.

But he said it is too early to tell how much difference the drilling will make, although the province is optimistic.

Shop tonight 'til 9:00 p.m.

Eaton's Buffet Special
Victoria Room, 4th Floor
Monday Only
11:15 a.m. to 7:00 p.m.
Chicken Paprika
Served with whipped potatoes and choice of vegetable. Roll and butter, tea or coffee. 2.25

Downstairs Budget Store
Gift boxed long sleeve shirts come specially priced at Eaton's. Choose from tartan values in permanent press sports styling checked in blues, reds, greens and greys; sizes S.M.L. and XL. Plus a great value selection of contemporary dress shirts with co-ordinating tie in plains or fancies of blue, brown and green on white; necks 14½-17 in assorted sleeve lengths. Your choice, one price.

8.99 each



Downstairs Budget Store, Dept. 728/729

EATON'S downtown

Christmas Store Hours: Daily 9:30 a.m. to 9:00 p.m. Shop Sat. 'til 5:30 p.m.

THE NEWS.
AS FAST AS IT HAPPENS
DIAL C-FAX 1070

92nd YEAR, No. 157 ★★★

Victoria Times

VICTORIA, B.C., SATURDAY, DEC. 13, 1975

WE BUY CARS-TRUCKS FOR $ $ CASH $ $
peter pollen ford

LANDSLIDE BURIES WHITLAM

Aussies Turn Right

Times News Service

CANBERRA — A Conservative leaning coalition, headed by a millionaire farmer scored a landslide victory over the Australian Labor Party in today's election.

Early returns indicate the Liberal-National Country party coalition headed by Malcolm Fraser might gain up to a 50-seat majority in the 127-seat House of Representatives.

Labor held a three-seat majority in the last Parliament.

With 63 per cent of the vote for the House counted, the winning coalition with 84 seats has gained 7 per cent on its vote in last year's election. Labor, with 39 seats, was down by 5.3 per cent.

Four seats are still in doubt.

The Conservative victory was largely attributed to discontent of the public with labor's economic policies.

Australia has an inflation rate of 15 per cent and 400,000 unemployed.

Fraser, 45, has been caretaker prime minister since Labor leader Gough Whitlam was fired a month ago by Governor-General John Kerr following a budgetary deadlock.

In Sydney, the president of the Australian Labor party, Bob Hawke, said his party suffered "a stunning defeat."

"I think it will be a disaster for government in this country that the majority will be so large," he said.

Counting for the Senate was much slower but early returns indicated an anti-Labor trend here as well.

"We have lost a very great number of seats," Whitlam said in Canberra.

"The Liberal party has gained a great number of seats. Let me congratulate them on their success."

Fraser told reporters in Melbourne: "I don't see this as a victory for the Liberal party. It is a win for Australia."

He said the coalition won because of its policies "to move Australia forward."



Vancouver rush-hour snarled by snow (above) and the big push (below)

Blizzard Blitzes Mainland

Times News Services

A 16-hour snowstorm centred on the lower mainland dumped 24.12 centimetres (9.5 inches) of snow on Vancouver Friday and overnight and caused widespread traffic chaos.

Rush hour traffic was snarled Friday by abandoned cars and innumerable minor accidents.

Hundreds of people gave up attempts to fight the nightmarish traffic and took advantage of special rates being offered by many hotels and spent the night in the city.

Police described roads as "asbolutely critical" and urged motorists to leave their cars at home. Traffic was slow on most roads and the Lions Gate and Patullo bridges were periodically closed.

Metropolitan Ambulance reported it was a couple of hours behind in answering calls. Bus service was in operation but long delays were reported.

The storm also forced postponement of a National Hockey League game between the Vancouver Canucks and the Philadelphia Flyers. The game will be played Feb. 18.

Locally, snow tires or chains are required on the Malahat due to icy conditions caused by a storm which dumped between one and 12 inches of snow on various parts of Vancouver Island Friday.

RCMP reported icy spots on the Island Highway between the Malahat and Campbell River. The road has been sanded but snow flurries are expected where temperatures still remain below zero.

The snow created treacherous driving conditions between Nanaimo and Campbell River.

At Gold River and Campbell River 12 inches of snow created traffic chaos and some 30 acciddnts were reported in the area.

RCMP said driving conditions between Nanaimo and Parksville Friday were treacherous due to a six-inch snowfall.

Snow also delayed landings at Vancouver International Airport and two Air Canada flights into Pat Bay Airport were cancelled.

One Big Gas

CHICAGO (CP) — Scores of motorists not only ignored shouts of help from two service station attendants who had been bound and robbed Friday but they helped themselves to gasoline at nine unattended pumps, police said.

Curtis McDowell, manager of the station, one of the busiest in the Chicago area, told police three gunmen walked into the station about early Friday and bound the two 19-year-old attendants with electric cords.

McDowell estimated the robbers, wearing green army field jackets and carrying pistols, took $5,000 in cash from a safe and $290 worth of cigarettes.

"They were there for about 45 minutes or so," said McDowell. "While two of them were inside, a third manned the pumps and pocketed the customers' money.

"When the three men left, motorists began arriving — we have a lot of factory workers that early in the morning as well as the usual stream of business. They began helping themselves. They pumped themselves about 400 gallons, as near as I can figure it now."

The attendants, Michael Fry and Kenneth Harris, said in an interview that they were bound and put in a room off the main office.

"I managed to crawl up to the front when the robbers left," said Harris. "I got up so I could see out the windows. I saw people pumping gas into their cars. I shouted, 'Help! Help! We've been robbed.' They just looked and kept pumping.

"Several of them came in. One man came in with $2 to pay for his gas. He looked at me and I said: 'Man, untie me, get the police.' He put the money back in his pocket, grabbed a bunch of cigarettes and told me that help was on the way. Then he returned to his car, filled it up with gas and drove away."

Harris said several other motorists arrived and did the same thing.

Police said they finally were summoned by an unidentified customer.

WEEKEND EDITION
30 cents

WEATHER

Tonight: Clear Cold; Sunday: Rain

INDEX

Classified 386-2121
News 382-9131

	Page
Births, Deaths	40
Classified	40-50
Comics	20
Entertainment	33-35
Family	27-30
Finance	6, 7
Sports	14, 15

Saturday Features

Johnson	33
Books	11
Chess	19
Church	18
Gardening	17
O.C. Soccer	2
Stray Feathers	5
Travel	22-24

Computers 'Open Door To Fraud'

OTTAWA (UPI) — The federal government's watchdog on waste said today financial controls are so lax that computer frauds involving tax money could occur anytime, and may have happened already.

Auditor - General J. J. Mcdonnell said in a report to Parliament this week that "the state of financial management and control in the departments and agencies of the government of Canada is significantly below an acceptable standard of quality and effectiveness."

He warned today this laxness is an open door to fraud.

"There has been a good deal of publicity and I am very glad there has been a lot of publicity about how easy it is to commit fraud with the use of computers.

"Now, the government of Canada is undoubtedly the largest user of computers in the whole country, and when you read a report like this, and realize how weak certain types of preventive controls are, I think the results speak for themselves.

"I mean, I am not suggesting that a con man could do all that much; it depends on what he intends to do. But, if controls are weak, it is an open invitation to fraud.

"I think for the lay reader of the report it may not come out all that clearly but, we do say that there are opportunities for fraud," he said in an interview with the Standard Broadcast News Parliamentary Bureau.

Mcdonnell was asked whether the lack of proven frauds was not a testimonial to government employees.

"There has not been that much fraud detected. I think there is quite a difference there," he said.

Now, if there are opportunities for fraud, you know, they may well have been exercised and we may not have detected them, because we have a pretty small resource in relation to 259,000 (government employed) people. The professional staff in my office is less than 300."

Mcdonnell recommended tougher auditing and management controls.

WORM RECIPE TAKES CAKE

POMONA, Calif. (UPI) — A recipe for "earthworm applesauce Surprise Cake" which includes a cup of chopped, dried earthworms has won first prize at the first annual cooking with worms contest.

The competition was sponsored by the North American Bait Co., with assistance from the nutrition department of Cal Poly of Pomona.

The bait company produces earthworms for fishermen, also for more modern uses such as soil aeration, waste disposal, fertilizer, animal feed and — most recently — people feed.

IRA Bomb Factory Raided

LONDON (UPI) — Police found a bomb factory in London today and Scotland Yard chief Sir Robert Mark said its discovery was a direct outcome of the successful six-day Balcombe Street siege and the capture of four Irish gunmen.

In a raid on a North London apartment police confiscated explosives, detonators, a rifle and quantities of ammunition, Mark said.

Congratulations flooded in to the police from all sides — including Queen Elizabeth and Prime Minister Harold Wilson — for their capture of the four-man Irish Republican Army gang after a bloodless but nerve-testing siege that lasted almost six days.

One of the gunmen is Michael Wilson, prime suspect in the murder two weeks ago of Ross McWhirter, co-founder of the Guiness Book of Records.

Residents of the Balcombe Street area began organizing a collection for the policemen involved.

Alcan Workers Bound to Controls

Times News Services

The federal anti-inflation board has ruled that the Canadian Association of Smelter and Allied Workers is not entitled to exemption from wage guidelines in negotiations with Alcan Smelters and Chemicals Ltd. in Kitimat.

The union had asked the board for "special consideration" and also asked the board to rule on the question of the existence of a long-established historical relationship in pay rates among the CASAW and employees of Cominco Ltd. and in the forest and pulp industries in British Columbia.

This broadly similar pattern of wage realtionships does not in itself constitute an historical relationship, the board ruled.

A further reason the workers did not qualify for exemption is that their prior contract had expired after October 14, 1975, the board added.

According to the guidelines, workers whose contracts were signed prior to 1974 and expired before Oct. 14 of this year may be given special consideration.

The negotiating impasse resulted when the Alcan workers refused a company offer of an 8.9 per cent pay increase in the first year of a two-year contract, and a six per cent increase in the second year on a base rate of $5.38 per hour.

An Alcan spokesman said the company had given notice of a lock-out because they couldn't operate the plant without a contract.

The lock-out was averted at the last minute when the parties, at the urging of B.C. Labor Minister Bill King agreed to ask the Anti-Inflation Board for a quick decision.

The parties have initialed an agreement on everything except pay, the Avon spokesman said.

A union spokesman said he has sent a telegram to the prime minister asking for the cabinet to overturn the board's decision.

WORDPLAY
A C RO BATS
12-15
THANKS TO PAT WASHER, OLMSTEAD, OHIO
Send your own WORDPLAY, care of this newspaper.

Warehouse Space Needed

Wanted: some warehouse space in a central location, preferably rent-free — for a good cause.

It's a tall order to fill but Mrs. E. G. Woodward, local representative for the Unitarian Service Committee of Canada, said Friday circumstances have produced a desperate need.

The USC is in the middle of its annual campaign for funds and clothing in Greater Victoria — aid for third-world countries where people are ill-clad and hungry.

And the former city firehall at Douglas and Burnside, which has been loaned free to the USC for the past two years, is now going to be developed by its new owners. With 51 boxes of material ready for shipment to Korea, the local USC organization has to get out.

Mrs. Woodward said what is needed is storage space, at least 35 by 50 feet with a 12-foot ceiling, dry and perferably with heat, light and water.

She'd like a central location but would settle for anything up to two miles from town.

If you can help, please call

See SPACE Page 3

Train Hits Bus, 8 Killed

Times News Service

TORONTO — Eight people, all Toronto residents were killed and 20 persons injured Friday when a speeding GO Transit commuter train rammed a Toronto Transit Commission bus stopped at a level crossing in the eastern suburb of Scarborough.

Jack Ackroyd, deputy chief of Metropolitan Toronto police, said the rush-hour collision occurred after the eastbound bus stopped and was not able to move from the controlled crossing at the intersection of St. Clair Avenue East and Midland Avenue.

Staff Sergeant Allen Cryderman said the bus driver was trying to evacuate passengers from the stalled vehicle when the collision ocurred.

"Some of the passengers got out and some didn't," Cryderman said.

All of the eight dead, four men and four women, and all the 20 injured persons were on the bus. The three train crewmen and their 15 passengers were unharmed.

"The bus had just stopped to pick up some passengers and it was having trouble pulling away from the bus stop," Cryderman said. "It was crossing the tracks when it stalled."

Maurice Simms, a Canadian National spokesman, said when the bus rolled to a halt "the barriers went down and the lights started flashing. The bus driver did the right thing. He tried to evacuate the bus.

"He also signalled to the engineer of the train, but there was no way the express could stop. He was on the express run from Pickering to Union Station (Toronto) and he was going over 70 miles an hour."

Witnesses said some of the persons killed were standing behind the bus, thinking they were out of the train's way.

Property Tax Relief for Old First Bennett Pledge

By AL FORREST
Times Staff

Social Credit leader Bill Bennett has avoided making any major announcements since the election but in an interview with the Times immediately prior to voting day he laid out his proposed government program for 1976, including a plan to remove all property taxes for 90 per cent of British Columbians over 65.

He said in the interview top priority would go to a new program of raising the homeowner grant for the elderly so high that 90 per cent of them would be totally exempt from taxes.

Those 65 and over who own mansions would get the same exemption but they would have to pay any taxes above the amount of the grant.

Bennett declined to speculte on how high the grant would go, whether to $600 or $1,000 but said it would depend entirely on how high it must be raised so all but the top 10 per cent would be totally exempt from property taxes.

Bennett also said there would be a mini-purge of government officials to remove those of a political nature.

"Everybody knows who they are," Bennett said, but he declined to name names.

Bennett said he would call two sessions of the legislature in 1976.

In the spring session, probably starting in the first week in February, he would do these things:

—Bring in portfolio changes featuring a new super minister of the environment who would have the power to overrule decisions by other cabinet ministers.

—Appoint an auditor-general.

—Appoint an ombudsman.

—Send the election boundaries commission back to the drawing board for a completely new study, but using some of the testimony from the Norris Commission which has just completed its report but not yet published its findings. Added to the new commission would be a study of election expenses.

It would be basically a "corrective session" in February, Bennett said.

He said department officials have already finalized budget plans with the outgoing ministers and it would be too late to start from square one. Changes involving money would come in the fall.

Bennett said that while there would be an early purge of political appointments "it won't be a witch hunt."

He said there were a number of people brought in and appointed by order-in-council and they would be removed by order-in-council.

"There have been a lot of political appointments by this government," he said.

"Those who don't have the competency, who in my mind were just appointed politically will be removed. There are a lot of political people and everybody knows who they are."

On the other hand, a few, who some Social Credit people feel were political appointments will be retained if they are fully competent.

Bennett said an attempt has to be made to retain as much continuity in government as possible.

The fact someone came in under the old Social Credit government did not guarantee protection nor the fact they were appointed by the NDP automatically mean they would be dismissed.

Those who have come up through the ranks generally will be safe. Those brought in by the NDP because of their political philosophy or as a political favor or because they would do as they were told, will be studied carefully for possible removal.

"I'm trying to do a job."

Bennett announced he would deviate from the pattern established by Bennett the elder and by Premier Barrett and would not hold the dual portfolios of premier and finance minister.

Nor would he be president of the B.C. Railway or any other government post, unlike his two predecessors.

All officers of Crown Corporation would be professional people, although there would be cabinet represent-

See POLITICAL Page 2

Victoria Times
SATURDAY, DECEMBER 13, 1975

GORDON BELL, Managing Editor | STUART UNDERHILL, Publisher | GEORGE OAKE, Editor

Inside the Smoke Screen

No one ever promised that the struggle to bring inflation under control would be a blitzkrieg, over and done within a few months of stiff, stern measures aimed at inflated incomes and wages and prices. It would be a long haul, as Prime Minister Trudeau told Canadians on Thanksgiving Day.

We now have lived with the struggle for two months, and it is not too soon to make some preliminary judgments and assessments of the progress so far. To date, the impression most Canadians probably have is of utter confusion down in Ottawa, with the principals contradicting each other and acting at cross purposes — all behind a smoke screen which apparently descended the day after Trudeau's speech and hasn't lifted yet.

The best example is the Anti-Inflation Board's decision to reject the 30-month, 38 per cent pay increase which ended the six-week postal strike by the Canadian Union of Postal Workers. The AIB said the average annual increase was six percentage points above the government's guidelines, and therefore could not be allowed. Even though it was almost identical to a contract signed several months ago, without a strike, by the letter carriers.

The AIB only recently allowed a similar situation to pass, when it approved a contract signed by Falconbridge nickel workers in Ontario which was close to one negotiated earlier this year by workers at International nickel. It says the employees of both firms should be considered, for purposes of the anti-inflation guidelines, one group.

But in the case of the post office, the people who sort the mail and the individuals who deliver it are entirely different groups, according to the AIB, even though they have a traditional wage parity.

The cabinet decision to overrule the AIB was in the circumstances just and fair — and the only possible thing it could have decided. Canadians will not see it as a glaring exemption from the anti-inflation guidelines. The CUPW was without a contract for almost a year. No group should be singled out for retroactive retribution.

Canadians recognize that new contracts and wage settlements covering the months and years ahead will have to be trimmed and held down if inflation is to be beaten, but to look backwards and make the postal workers victims of hindsight is patently unfair.

The affair demonstrates further that Ottawa still, after two months, hasn't gotten its act together. There was talk a while ago of AIB chairman Jean-Luc Pepin being kept on a very short leash by Trudeau, recently we have had examples of each making contradictory statements and claiming misquotation, now the embarrassing predicament of whether to rule against the inflation guidelines or the postal workers and surely precipitate another strike.

For the average working man, for those being asked to bear the brunt of the anti-inflation struggle (if you don't believe that, look at recent statements of the chartered banks' zooming profits, the steady rise in the consumer price index), the disarray in Ottawa is not a very reassuring sight.

Chasing It Higher

Urban Affairs Minister Barney Danson's announcement of an increase in the ceiling figures under the Assisted Home Ownership Program will perhaps help a few struggling individuals to find accommodation. The increase of $3,000 to $45,000 for Victoria and the $4,000 jump in Vancouver to $47,000 will assist some, undoubtedly.

But didn't anyone tell Danson that the average price of a home in the metropolitan Vancouver area now is well over $65,000? It is almost that high in the Victoria region.

Can anyone hope to find new accommodation in either centre for under $47,000? Small homes 25 years old and without basements are selling for as much as the AHOP limit allows. It would be a good deal more accurate to call it the assisted condominium ownership program, for that's about the only type of housing anyone will be able to afford with those price ceilings.

Builders complained the limits were too low before, that few people could take advantage under the plan. So Danson raised the limits, but only by what was allowed under the anti-inflation guidelines. Would that the real estate market observed the same, or the mortgage departments of the chartered banks and trust companies!

Ottawa is not going to solve the housing shortage in Canada by continuing programs such as AHOP, with its unrealistic guidelines and ceilings. Has Ottawa decided that from now on Canadians shall live in condominium apartments — many of which are designed for families with children — or cramped garden townhouses? Is the single-family detached home on its own piece of land a thing of the past? In a country with as much open space left as Canada, in a province which produces as much building materials within 40 miles of this city — the answer has to be no.

Instead of chasing after the incredibly high-priced housing that is being built in Canada today, throwing money at it with programs such as AHOP, why aren't governments (federal and provincial) tackling the main cause of the housing shortage — high interest rates and high land prices? A concerted effort by both levels of government to get building lots on the market at a price low enough so interest rates don't eat up everything shouldn't be impossible. They haven't really tried yet.



Markham Road farm overlooking Quick's Bottom in Saanich — George Dufour photo

RICHARD GWYN

AIB—Fairness and Firmness?

OTTAWA — In the best, be-scientific-and-first-define-your-objectives style expected of executives today, one wall of Mike McCabe's office is covered with sheets of flip-chart paper, in a large hand (so you can read the writing from across the room). McCabe, the official responsible for the Anti-Inflation Board's information program, has covered half of one sheet with this message:

"Fairness. Firmness. The program will be tough on price issues, on business loophole-finders and offenders, and on loop-hole-finders and offenders, and on government itself."

A sound public relation strategy, and a predictable one: First zap a business firm for price gouging so that you store up credit against the day when the board has to reject some union's wage demand.

Nothing ever happens so neatly. Instead, labor last week became the first example of what the board is all about. Toronto's 8,800 secondary school teachers, announced chairman Jean-Luc Pepin, will have to accept less than the 39.2-per-cent increase over two years already offered them by the school board, let alone the 43.9 per cent demanded by the teachers themselves.

May Yet Work

Far, far better for the propects for a national anti-inflation consensus that some company should have been the first casualty of the controls program. Better also that other Ontario teachers should not have been able to settle earlier in the year for increases higher than those their Toronto colleagues will get now.

You can argue the details — the softness of the Ontario government as it shuffled toward last September's election (in fact it allowed the other teachers their fat wage increase)—but the end result is still the same.

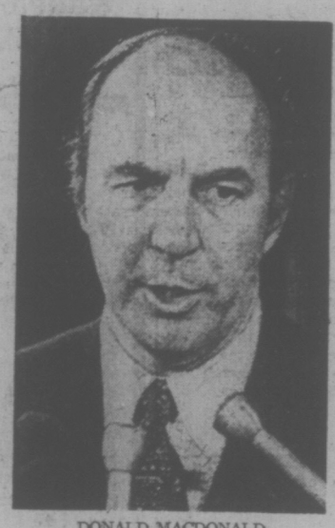
Once you've made up your mind to say no, there's no way to do it except to say no. No to the teachers. No to the postal workers. No to any union that strikes no matter for how long, for an increase larger than the 12 per cent allowed. No, no, no. The alternative, as everyone knows, would be to turn controls into a charade.

For firmness, the board now rates an A-plus. "Some people will be amazed at our intestinal fortitude," said Pepin, More to the point, most people will be delighted.

Fairness now becomes the test. Wages, as union leaders repeatedly have argued, are easy to control because they are so visible. To be fair, and to be seen to be fair, the board now must be as firm on "price issues, on businesses and professionals and on all loophole finders."

Prices and corporate profits are critical. Unions are convinced that neither will be touched. Canadians, by a margin of 48 per cent to 34 per cent according to a Gallup poll, believe that excess profits, rather than excess labor costs, are the cause of inflation.

"I'd just love to have some company



DONALD MACDONALD
. . . rejected a surtax so far

step out of line," says Bob Johnston, executive director of the board. "They know that, which makes it tougher for us."

The details of price and profit controls won't be known until next week when the board publishes its regulations. Some reasons for cautious optimism exist. Corporations, if out of self-interest, "are co-operating our heads off," says Johnstone. Four supermarket chains have voluntarily frozen some of their prices and several banks have done the same with their service charges—public relations gestures, no doubt, but helpful all the same. Last, and most important, the penalties for "loophole-finders" will be severe.

The real crunch is professional incomes. In contrast to organized workers, professionals such as doctors, lawyers, dentists and accountants can evade controls even though their fee schedules are regulated. To earn more money, professionals need only cram in more clients each day. Also, many professional fee schedules mean about as much as "suggested" list prices do to used car salesmen.

Despite demands by several provinces, Finance Minister Donald Macdonald has, so far, rejected proposals for a surtax to scoop away all increases in professional salaries above the $2,400 maximum increase allowed. Macdonald's reasoning (he prefers a semi-voluntary approach) — hard-working professionals would be discouraged and would quit work as soon as they'd made the $2,400 extra allowed.

Not to Everyone

No, a thousand times no. True, some lawyers and doctors might take off early for Florida rather than work the rest of the year for, in effect, no income. The threat that para-medics and para-lawyers would be allowed into their occupations would bring them back. So would the threat of government regulation of these self-policing professions. This justice may be rough. If it isn't applied the cabinet and its advisers, naturally, think like professionals and not like assembly-line workers, union suspicions will be proven right.

For the controls program ever to begin, someone had to say the first no. Pepin has said it to the teachers. For the program to succeed, everyone has to be told no. That responsibility rests with government. The program faltered at its start because the government allowed its senior civil servants to accept increases of up to $6,000. If the government now will act decisively against professionals and roll back the increases of its own mandarins then possibly, just possibly, this controls program may yet be made to work.

HAROLD GREER

Doctors Await Inflation Guide

TORONTO — If Ontario teachers have been shocked beyond belief by the way the federal Anti-Inflation Board has treated them, Ontario doctors are about to have apoplexy.

The teachers are now muttering about a province-wide walkout because they cannot understand how the AIB could tell metro Toronto's 8,600 striking high school teachers that even their employers' last offer would violate the anti-inflation guidelines.

Metro school boards had offered salary increases of 39.2 per cent over two years, plus a partial cost-of-living increase. A provincial fact-finder had recommended 43.9 per cent plus full cost-of-living recognition, and the teachers went on strike rather than take less. Both sides appealed to the AIB for some guidance and were told the obvious, that even the school boards' offer would be unacceptable. The teachers still can't believe it.

Imagine then how the doctors are going to react when the AIB guidelines are applied to the Ontario Medical Association's (OMA) proposed fee schedule for next May and thereafter, which is designed to increase medical incomes, net of expenses, by 48 per cent on the average in one year.

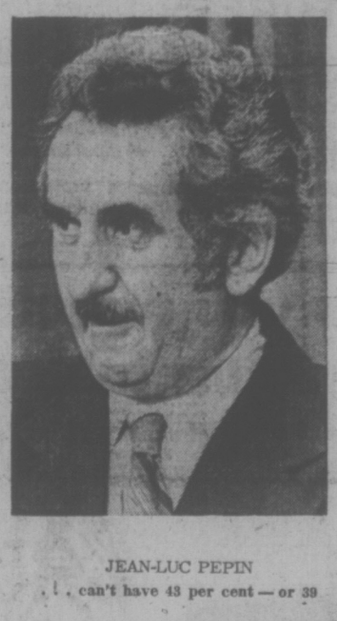
Doctors Stunned

There is no way the AIB can allow anything of the sort, of course, and most doctors must know it. Even so, the confusion over how the guidelines will work with respect to professional income has been such that most doctors are likely to be stunned by what the AIB will accept, which according to this reporter's not-so-uninformed figuring, is 11 or maybe, being generous, 12 per cent a year.

Admittedly the AIB regulations will not be known until Dec. 15 at the earliest, but they are not going to clarify all that much. The basic rules are set out in the federal White Paper of Oct. 15 and the regulations will merely define what a "professional" is, what constitutes a "group" of professionals, and so on. As far as doctors are concerned, virtually all that needs to be known is known.

And the White Paper says, in effect, that fees can be increased so as to cover increased expenses and provide additional net income of $2,400 on the average in 1976 for doctors doing the same amount of work as they did in 1975.

The OMA contends that the average net income of Ontario doctors working full-time on a fee-for-service basis is currently $43,500 a year. It also contends office overhead and other doctor expenses currently consume 40 per cent, on the average, of gross income. This means the average gross income for doctors in Ontario is currently $72,500 and the average cost of practice is currently $29,000 a year.



JEAN-LUC PEPIN
. . . can't have 43 per cent — or 39

To apply the anti-inflation guidelines to these figures, it is only necessary to know how much doctor expenses have gone up on the average during the base year — that is, 1975. Here there is some difficulty with the statistics.

For years, the cost of practice consumed a fairly stable one-third of gross income but the OMA contends it has been 40 per cent for some time now which is rather strange since under the federal guidelines this diminishes rather than enhances the argument for higher fees. Let us, therefore be generous and assume that before fees last went up — up four per cent last May 1 — expenses represented 36 per cent of gross income and have since risen to 40 per cent, which is an increase of four percentage points or 11 per cent.

This means the cost of practice has increased on the average by $2,874 during 1975. Under the federal guidelines, the OMA can adjust its fees to pass this cost on. It can also adjust them to provide for additional net income on the average of $2,400. Therefore, the allowable AIB increase for 1976 should be about $5,274 and the average medical income in Ontario, for fee-for-service doctors, will rise from $43,500 net to $48,774 net, which is an increase of 12 per cent.

Just how this increase in net income will be reflected in fee increases, however, is at this point obscure, since only the OMA knows what changes in the fee schedule are necessary to produce what changes in net income. The OMA has said that to produce its sought-after 48 per cent hike in average net income, the profession's revenue from fees must rise by 35 per cent. Using the same ratio for a 12 per cent increase in net income, it would appear that the fee schedule should be increased over-all by 8.75 per cent.

Vitally Interested

The Ontario government, of course, is vitally interested in this aspect of the issue since it pays 90 per cent of OMA fees for services under medicare. Some 90 per cent of Ontario doctors accept this in full payment. Taking these factors into account, it would appear that an increase in the OMA fee schedule of 9.5 to 10 per cent, over-all, is necessary to provide the increases in doctors' incomes which will be allowable under the federal guidelines.

The government has budgetted $724 million in the current fiscal year for medicare, of which $683 million will go to doctors in payment for services. Assuming no increase in patient loads and utilization rates—obviously an unrealistic assumption—some $60 million will have to be added to the medicare budget next year just to finance the income increases to which doctors are entitled under the guidelines.

Currently, negotiations between the government and the OMA are adjourned while the doctors try to find out where they stand with the AIB. Health Minister Frank Miller has said, not surprisingly, that the OMA's proposal of 48 per cent is just not acceptable but he has been coy, pending the federal regulations, as to what is. Come Dec. 15, the howls will begin.

letters

Family Life Program

Through an article in a recent edition (Nov. 26) of the Victoria Times I learned that a family life education program was under discussion and development within the district. In this same article I learned that a group of concerned parents had succeeded in "ousting a proposed sex education program from Sooke School district's elementary schools," to quote the Times. I do not know how these "concerned parents" became aware that the program was under consideration by the board nor do I understand how the board could have allowed discussion on this very important issue to proceed to such a stage without attempting to obtain the views of all concerned parents within the district.

My purpose in writing this letter is to strongly urge the board to reopen discussion of the family life education program and allow all concerned parents within the district to air their views. Allowing a vocal few to control the educational opportunities of the whole community without adequate public discussion is certainly not in the long-term interest of the community. May I suggest an open school board meeting with adequate advance publicity. Presumably this would allow the board to "get a reading" on the views held by a broader representation of parents from the district.

If all parents in the district have an opportunity to voice their opinions and a majority agree that family life education should be part of the elementary school curriculum, then it is possible to discuss the particulars of a program which meets the perceived needs of the students and is simultaneously acceptable to parents. We should not, however, allow the particulars of a program (e.g., certain reference material) to destroy the principle, as now appears to be the case.

Again, I urge the board to reconsider and give this issue an adequate hearing. — Verne W. Loose, 3895 Metchosin Road.

Meter Revenue

According to an article in the December 4 issue of the Victoria Times, the Finance Committee has decided to channel increased parking meter revenues into a reserve fund for building more downtown parking facilities. I strongly object to this decision, which was taken over the advice of city comptroller to the contrary.

In the interest of fairness, parking meter revenues should be used to compensate pedestrians and transit users for their loss of amenity and tax dollars due to motorists. At present, parking meters, signs, and entrances to parking structures take up a substantial portion of the already inadequate sidewalk space allotted to foot traffic. Meter revenues could be used to provide benches, shelters, and wider sidewalks at bus stops and other heavily used predestrian areas. Also, exclusive bus lanes should be designated downtown, and city traffic engineers should investigate the possibility of installing remote controlled bus sensors which phase traffic lights in favor of transit vehicles. These measures would reduce downtown traffic congestion for the benefit of all while reducing energy consumption and saving precious downtown land for productive and tax-generating uses.

In light of these arguments, I ask you to please reconsider your decision on the disposition of this year's parking revenues. Earmarked funding for the exclusive use of motor vehicles has helped to produce the characteristically car dominated, lifeless downtowns so typical of U.S. cities. Is that what we want for Victoria? — Ross Wilkins, 2095, Oak Bay Avenue.

Pensioners' Thanks

During the lengthy postal strike it was only through the media of our local newspapers and radio stations that the Canadian National Railway Pensioners were kept informed as to time and place where their pension checks could be picked up. This assistance proved invaluable to us and hope that the public in general begin to realize how much we owe them — once again thanks for a job well done.

L. J. Kirkham, Secretary,
C. N. Pensioners Assn. Br. 6.

VICTORIA TIMES, established 1884, is published every afternoon except Sunday by the Times Publishers, Limited, 2621 Douglas Street, Victoria, B.C. Second class mail registration No. 0625. All undelivered copies and notices of change of address to be sent to the above address. The Canadian Press is exclusively entitled to reprint the local news published herein.

Victoria Times
SATURDAY, DEC. 13, 1975 13
SECOND SECTION

Bawlf Foresees More Power To Councils

An Inner Harbor planning role will be returned to the city of Victoria under the Social Credit government, and there may be some changes to streamline the operation of the Princess Marguerite, Victoria MLA-elect Sam Bawlf said today.

Bawlf said it will be the general philosophy of Bill Bennett's government to return more autonomy to local government in the province, and that will be especially important in the case of the capital city's waterfront, where the previous government had trampled on city jurisdiction.

"As far as the Inner Harbor is concerned we really should have more input from the duly elected civic representatives and their planning processes than was the case under the latter government," he said.

"They are closer to the people and better able to express the aspirations of the community in a comprehensive way."

Bawlf warned, however, that as B.C.'s economy is far from being a "bottomless pit" the city shouldn't count on a major spending spree in the development of publicly-owned lands along the Inner Harbor waterfront.

Planning and development in the area will have to be of a more gradual, evolutionary nature, he said.

Bawlf said the Princess Marguerite's management structure might be consolidated with that of the B.C. Ferries fleet to provide a common accounting and cost control system.

"We realize, of course, that she has been subsidized by the taxpayer but what we are trying to do is streamline the organization of this service and get some consolidated accounting so that we know exactly what it is costing the taxpayer."

Other changes, he said, could include extending the vessel's operating life through the winter months to provide passenger service between Victoria and Vancouver.

Bawlf is resigning his city council seat and a byelection to fill the vacancy is expected to be held in late February.

He noted that if the provincial election had been held earlier the byelection for his vacancy could have been held Nov. 15, the date of the last civic election, and taxpayers would have been saved some money.

City clerk Morran Waller estimated byelection costs would amount to about $5,000, including $2,300 for the preparation of a new voters' list.

To allow the maximum time possible for preparations he said he'll recommend that council set the date for nominations at 45 days after the receipt of Bawlf's resignation.

Boater Saved After Blast

A Salt Spring Island man was rushed to Rest Haven Hospital in Sidney Friday after his boat exploded and sank in Satellite Channel.

Don Smith of Ganges was aboard his power cruiser Renegade I Friday afternoon when the boat was wracked by an explosion and Smith thrown into the water near Moses Point.

A hospital spokesman reported later that Smith was in satisfactory condition.

Pure Water, Recreation— 'It's Too Costly for Both'

By PAUL MOSS
Times Staff

A soft-sell "commercial" commissioned by the Greater Victoria Water Board at a cost of $25,000 will soon start spreading the message through the community that residents can either have pure water or recreational use of the watershed lands — but not both.

At least, not without the high cost of a treatment plant.

The 24-minute color film entitled Water, Life to a City, produced by Victoria filmmaker Wilf Gray, received a warm reception when it was shown for the first time Friday to board members.

Chairman Mayor Peter Pollen said it would be a useful means of informing schools and the public generally about the resource, its vital role in the community and the importance of protecting it against contamination.

The film is apparently intended to counter the arguments advanced over the years by various strong lobby groups, including fish and game clubs, that the Sooke watershed lands which supply Greater Victori's drinking water should be opened to recreational use.

Its commentary points out that recreation and pure water are incompatible without costly investment in treatment plant, because opening the watershed lands to hikers and others would raise the possibility of fecal contamination, forest fires and other hazards.

Shots of clear, tinkling streams are contrasted with clips showing the massive plant needed to purify the drinking water used by the city of Calgary.

The film includes spectacular aerial views of Sooke Lake, Victoria and the Inner Harbor. And this was one of the aspects which had Pollen a little worried.

He wondered aloud, jokingly, whether it showed the area in such an attractive light that it would encourage yet more people to settle here.

The board asked Water Commissioner Ron Upward to recommend how many extra prints of the film would be needed, at about $240 per print, to ensure adequate circulation through schools, libraries and community groups.

Hi Ho Silver! Pollen Exits

Almost as much silverware as you'd find in the average jeweler's was being flashed around the aldermen's lounge at City Hall after one city council meeting this week.

It was the last meeting chaired by Mayor Peter Pollen before he quits the job next week after four years.

On behalf of council and the city, his successor, mayor-elect Ald. Mike Young, presented him with a handsome sterling silver water pitcher.

Young said council members hadn't always agreed with Pollen but had always held him in high esteem. He predicted Pollen would be "put back into harness" in some capacity after he returned from two months' well-earned holiday.

Retiring aldermen Clyde Savage, who with only one year's break has served on council since 1965, and Malcolm Anderson, also received mementoes in recognition of their service.

In addition, Pollen presented individually to all members of council and to city manager Jim Bramley silver cigarette boxes bearing the inscription: "With fond remembrance of things past, with best wishes for the future."

And earlier, before the council meeting, Pollen had presented a silver cigar box to Joe Cunliffe, retiring chairman of the city's Advisory Planning Commission, who has served on the APC for 11 years.

CITY POLICE MAKE PINCH IN A TRICE

It took just three minutes Friday for city police to wrap up a car theft report.

A woman phoned the Fisgard Street station at 10:57 a.m. to say her car was missing "in the last few minutes" from its parking place on Bay Street.

Const. Peter Lawson, driving a police car on Quadra, had just finished noting the description radioed by the dispatcher when he saw a similar car pass. He turned around, stopped the driver and radioed completion of the incident before 11 a.m.

Richard Noel Steeds, 17, of 798 Suffolk, was charged with car theft in Victoria provincial court Friday afternoon. He was remanded in custody for a bail hearing Monday.



—John McKay photo

SCOUT TREES are unloaded today by Bill Lawrence, left, assisted by Wieber Blaanstra.

Christmas Tree Prices Static

With the price of everything from turkey and all the trimmings to holiday spirits up over last year, it's nice to find at least one Christmas essential that's stayed the same.

Christmas trees, from any of the myriad lots that have sprung up in Victoria in the last week, are still selling at between $1 and $1.50 a foot — the same as last year.

There are lots to choose from, from the littlest spindly pine, to a giant, seven-foot white spruce.

Ken McFayden, who has set up his lot on Saanich Road just off Douglas, expects to sell more than 700 trees this season.

McFayden cuts the trees from his property in Courtenay and trucks his selection to Victoria where he lives in a rented trailer until the last one is sold the day or so before Christmas.

His trees sell for an average of $1 a foot, a bit more if the tree is especially bushy and a bit less if it's a little lean.

Don Thompson sells his trees from a former body shop lot on Douglas north of Hillside and says if the good weather holds this should be a good year. People apparently don't like to go Christmas tree shopping in the rain.

He gets his trees from his brother's tree farm in Shawnigan, buys a regular business licence from the city and sets up shop.

The 1st Douglas Boy scouts have set up their regular tree lot on Cloverdale again and are selling the trees for about $1 a foot too, but "we'll negotiate," says Bill Lawrence, chairman of the scouts committee who spent this morning unloading trees.

The scouts have a "friend and business partner" in Duncan who has a tree farm. The scouts go to the farm once a year to prune the trees and then get them for what Lawrence says is a good price.

All the profits from the sales go towards boy scout activities.

Commission To Oversee Rec Centre

A growing recreation empire on the Old Island Highway has led to formation of a new commission to run it.

The Capital Regional Board has given final reading to a bylaw establishing the Juan de Fuca Recreation Commission and has also named eight residents of Colwood, Langford and Metchosin to sit on it.

The centre includes Centennial swimming pool, the adjacent park which is the former Colwood race track, ice arena, senior citizens centre and newly-completed curling rink.

The commission, which will include the regional directors for the three electoral areas, has been delegated the board's authority to equip, maintain and manage the facilities, including setting of admission charges, appointing staff, setting the operating rules and programs.

But the regional board retains the right to approve these as well as the annual budget the commission is charged with preparing.

Regional directors sitting on the new commission are Earl Pallister for Langford, Dick Emery for Colwood and J. M. (Mac) Tipton for Metchosin.

With Emery retiring from the board at the end of the year, newly-elected director Howard Drummond will take his place.

The board has appointed Mrs. Audrey Davison and Paul Hansen of Langford, Garnet States of Colwood and E. J. Phillips of Metchosin to the commission for one-year terms.

Appointed for two-year terms are John McIlree of Langford, Donald Milton of Colwood and John Buchanan of Metchosin.

'Wild' Shoppers Create Yule Gift Survey Snafu



Oh, why do we do it?

You know, this started out as a sort of survey. It was going to dazzle you and enlighten you as to what people are buying people this Christmas. To hell with it!

All sorts of facts and figures were going to be gleaned on an expedition, a trek into the wild world of Victoria Christmas shopping. But no thanks. One look at that traffic, at those drivers determined to wedge their huge cars into parking spaces far too small for them; at all those shoppers staring straight ahead, marching with great purpose, was too much for me. Wild is the operative word.

The trouble is, as well as being a bit of a coward when it comes to facing crowds, I'm not a very good shopper. In fact, I'm a very bad shopper. I go into stores and just sort of gaze at things and leave a little while later clutching one of the things after having been assured: "Oh yes, the Little Lady will just love it . . ." And, of course, the "Little Lady" doesn't just love it. She just hates it, as is evidenced by the number of trips which have to be made to exchange things once the decorations have come down and the tree has been tossed out of the window.

For the last three Christmases I have bravely battled the hordes and proudly taken home a housecoat to surprise my wife. And each time it has ended up back in the store. That's it! No more housecoats.

I have to admit, though, it's fun sitting with half-closed eyes long before the curtain of darkness has lifted outside, opening presents on Christmas morning. And it's rewarding to see the joy in small faces — and sometimes in big faces, too — as the wrapping paper comes off.

If you are interested in my abortive survey, I did discover that one of the hottest-selling items this Christmas is the calculator. Now permitted in certain grades in the schools, the calculator, say the salesmen, has become extremely popular with everyone — children, housewives and businessmen.

Merchandise manager Jack Mitchell says Simpsons-Sears are selling between 200 and 300 calculators, ranging in price from $10.99 to $50, a week and having trouble keeping up with the demand.

I won't be too sad, though, if there isn't a calculator under the tree for me. I'm not really a calculator man. I don't have much to calculate. And besides, I hate calculating. Whatever happened to fingers, anyway?

What I did find that I liked (and probably won't get under the tree, either) was a pair of long white knitted socks in Woodward's. On each foot was Mickey Mouse, resplendent in Santa outfit and surrounded by holly and ribbons, and the words Happy Holidays. They would make my day.

Whatever your fancy when it comes to buying presents this year, it appears that you're buying more — or at least you're spending more money on the ones you are buying. That's what the people in the stores say, anyway.

Despite the words of doom from Ottawa, the wage and price controls, the talk of recession, of inflation and other frightening things, shoppers in Victoria are spending more this Christmas.

In November, retail sales were up 20 per cent in the city from November last year, a study by Canada Manpower the politicians forecast a grim year of belt-tightening ahead. The British people responded by dashing out and buying everything in sight. It was a record spending-spree Christmas.

Now, don't get me wrong. I'm not preaching or practising anything. I'll probably spend more this Christmas than I ever have (even without the housecoat).

But why do we do it? Why don't we heed the warnings?

Perhaps you can't answer this. And perhaps I can't. But I think Len Laudadio, chairman of the economics department at the University of Victoria, makes a pretty good job of it.

Firstly, a ray of brightness in the gloom.

Laudadio thinks the economy is not in such a bad shape after all. The 7.3 per cent unemployment is not bad for Canada, he says. After all, it's been running at 9 per cent in the United States for the last two years, and they're still doing well, he points out.

And the Italian-born economist thinks the word recession is too strong. If you must, he'll call it "a minor recession" which, when related to Christmas buying, is making people more aware of quality. They're not buying so much junk.

But why are we all continuing to spend money as though it's going out of style?

Laudadio smiles.

"The Christmas feeling just overwhelms whatever economic woes there are," he says. "During the bad depression, every business suffered except the movie houses. You've got to be able to forget about the bad things.

"I think you'll find that the amount of giving, too, to charities, is far higher this year . . . just because it's Christmas," Laudadio smiles.

"There are far more important aspects that dominate people's life than economics," he explains. "Things like tradition, family feelings, religion. These are more important than economy.

"You can't buy the Christmas spirit," Laudadio adds wisely.

"Whatever the inflation in Canada — or the minor recession — it's not going to kill the Christmas spirit . . . whatever the Christmas spirit is."

Traffic Change Monday

A new traffic pattern comes into operation in the Old Town area on Monday, and city traffic chief Derek Wild today reminded all motorists and pedestrians to take special care at the changeover.

Until the spring while work is in progress installing underground services on Wharf Street, only southbound traffic will be allowed on Wharf between Yates and Government.

One lane of northbound traffic from the Causeway will be allowed onto the Government Street Mall, but it's designed only for those with a downtown destination or vehicles heading for the Johnson Street Bridge.

"Through" drivers with any other thoughts in mind will find their way barred by a traffic island at the Yates-Government intersection.

The layout in this area will also be an incentive for east-west traffic — Oak Bay to Esquimalt, for example — to use alternative routes such as Pandora Avenue for access to the Johnson Street Bridge.

Wild said the freedom from traffic on Government during the mall construction period has encouraged pedestrians to slip into free and easy habits. But from Monday they should be careful to use only designated crossing areas.

Ask The Times

Q. Can you tell me something about qualifications for the Foreign Legion?—R.R.

A. If you're thinking about joining the famous French government fighting unit, you must be between the ages of 18 and 40 and enlist for a five-year hitch. The volunteer unit refuses no man unless he's known to be a murderer. A criminal in the organization is safe from prosecution during his term of service. But the number of criminals in the unit has been exaggerated in many fictional accounts. No Frenchman can join but some get in by giving false nationalities.

Q. Are bittersweet and the woody nightshade the same plant?—O.T.

A. Yes. Bittersweet is a climbing vine which often grows about 20 feet long in moist woodlands and along the edge of ponds. it's related to the potatoe, tomatoe, the deadly nightshade and the eggplant. Bittersweet grows in temperate regions of Canada and the U.S. and its berries are poisonous. Its tiny flowers are purple, blue or white and look like those of

Send your questions to Ask the Times, 2621 Douglas Street. They should be of general interest and deal with matters of fact.

Socred Win Dims Hallmark Hope

The change of government this week spells bad news for the Hallmark Society and its volunteers who try to save heritage buildings for posterity.

Founder Carolyn Smyly, currently a member of the group's executive, Friday expressed discouragement on behalf of herself and others who have devoted years to their struggle for public and government support.

Social Credit objectives would not likely include heritage homes, she said.

"It's not just a few old buildings."

The long-term result of continually destroying familiar and representative landmarks in the city is a loss to all in the quality of life, she indicated.

"I'm convinced the rapid rate of change is responsible for so many of our social ills and this is just one way of saving a few landmarks so that people recognize the face of their city."

She had no illusions that the new government would be interested in such an environmental consideration in view of the economic priorities of premier-elect Bill Bennett.

Smyly said the society was on the verge of saving the former Muirhead home at 527 Esquimalt Road, which is an example of 1880s architecture.

The owner, Erick Ramage, of Bonneydoon Properties Ltd., Richmond, was cooperating with society's efforts to interest the provincial public works department in having the house moved to a government lot in James Bay where it would blend with other houses used for governmen offices.

She said the department was prepared to spend money to move the house and renovate it, but the final decison was left to the eve of the election and then dropped by a senior civil servant who preferred to play cautious.



SMYLY
. . . fearful

The loss of the Muirhead house, which may be demolished after today, comes hard on the loss of a Samuel Maclure-designed home at 521 Burdett, which the Hallmark Society had hoped to have designated formally as a heritage home.

Smyly said there is now "not a chance" of either house being saved by provincial government intervention.

And she is fearful of house after house coming down in future.

"God, I get tired of losing one after another . . ." she said.

"I'm convinced with the change of government it is highly unlikely there will be the kind of legislation we've been hoping for. All our work has gone down the drain; the economic pressures now will be greater than the environmental ones. There will be superb rationaalization."

She noted Ald. Sam Bawlf, the successful Social Credit candidate in the provincial election, is a supporter of heritage concepts and as a developer has retained some of the older downtown buildings for modern purposes.

"Even if Sam Bawlf went out on a limb and worked like hell, there is not a chance of saving that building" in the face of new Socred priorities, she said, referring to the Muirhead house.

The next one of significance to be demolished will be dwelling at the southwest corner of Linden and Rockland, she predicted.

This home, now divided into 11 apartments, has a fine late Victorian style exterior, and there has been no attempt on the part of city council to designate it as a heritage structure, Smyly said.

"It is most discouraging for a volunteer group if you don't get a success once in a while. How long do you go on beating your head against a wall? You burn yourself out after a while."

ICBC Forms Await Socred Word

VANCOUVER (CP) — Distribution of 1976 Autoplan renewal forms that were being readied just before Thursday's British Columbia election has been delayed.

A spokesman for the government-run Insurance Corporation of B.C. said Friday that distribution of the forms won't proceed until the corporation receives approval or otherwise for a proposed new rate structure from the incoming Social Credit cabinet of premier-elect Bill Bennett.

The New Democratic Party government said before its defeat that the new rates would mean an average increase of 19 per cent for basic compulsory coverage over 1975 rates.

With the government's defeat, the ICBC spokesman said, processing of the renewal forms will have to await approval from the new cabinet.

"Our computers were set to print the renewals of everybody as of election day," he said, "but that has not proceeded . . . things are on hold pending instructions from the new cabinet."

If the new cabinet takes over within a week, as expected, this will leave ample time for consideration of the rate schedule, with possible changes, and distribution of renewal forms by the March 1 start of the new insurance year.

The proposed rate increases were found to be necessary by the NDP because of mounting ICBC deficits, starting with $35 million in Autoplan's first year in 1974. Estimates for the 1975 deficit range from $50 million to $95 million.

Bennett promised during the election campaign to open up auto insurance to competition from private insurers and to end the monopoly on the field held by the NDP government-established ICBC.

He has not yet said how quickly his government may act on ICBC matters.

During the election campaign he rejected any suggestion of subsidizing ICBC from general government revenues, as the NDP was prepared to do. Bennett said his rejection of subsidies could mean substantial Autoplan premium increases, subject to possibly more competitive rates from private insurance companies.

Meanwhile, tenants' organization reaction to the Social Credit victory was stunned and flabergasted while landlords look forward to meeting with the new government.

"We're not ecstatic," Jean Swanson, of the downtown Eastside Residents Association, said Friday.

"We're stunned, most of our active people were assisting New Democratic Party candidates in one riding or another," said Margaret Dewees of the B.C. Tenants Organization. "They're flabergasted."

Richard Dolman, executive director of a landlord group, said the B.C. Rental Housing Council is looking forward to meeting the new cabinet and particularly the attorney-general and housing minister.

"We had very little rapport with the last government . . . very little communication," Dolman said. "They weren't really interested in listening to us; as a result our industry had no confidence and failed to build rental housing over the last three years.

"We expect we will be able to have constructive discussion with them (Social Credit)," he said.

Farm Income Rises 8.9%

OTTAWA (CP) — Farmers' income from operations in all provinces except Newfoundland during the first 10 months of the year totalled $85.11 billion, up 8.9 per cent from $7.38 billion in the same period last year, Statistics Canada reports.

Farmers' income by province for the January-October period:

Prince Edward Island $63 million, Nova Scotia $94 million, New Brunswick $77 million, Quebec $1.09 billion, Ontario $2.09 billion, Manitoba $742 million, Saskatchewan $2.04 billion, Alberta $1.58 billion, British Columbia $322 million.

The figures include Canadian Wheat Board payments on previous' years grain crops as well as various government subsidies.

GOV'T FORMALLY SIGNS CUPW PACT

OTTAWA (CP) — The government and the Canadian Union of Postal Workers formally signed a contract Friday giving inside workers an increase of $1.70 an hour over 30 months.

At a late cabinet session Thursday night, the cabinet overruled an anti-inflation board ruling that the settlement went beyond the government's anti-inflation program.

A post office spokesman also said retroactive pay of $500 for GUPW members was going out Friday and Monday.

The $500 is a portion of retroactive pay the workers received under the contract.

capital scene

The Victoria branch of the Royal Scottish Country Dance Society will hold its Christmas party Wednesday, Dec. 17 at 8 p.m. at the auditorium of Sir James Douglas School.

For further information on the party and new classes starting in January contact Gerry Dunn at 598-6547 or Joe Huebner at 384-2652.

Britannia branch No. 7 the Royal Canadian Legion will meet Tuesday, Dec. 16 at 7:45 p.m. at the branch, 1616 Blanshard St.

Norland Slag Nord Kapp Lodge will meet for an election of officers and bingo Tuesday, Dec. 16.

The Victoria Business and Professional Womens Club will hold its monthly dinner meeting Monday, Dec. 15 at 6:15 p.m. at the Post House Restaurant, Coachman Inn, 229 Gorge Road.

The Saanich International Folk Dancers beginners class is being held every Wednesday at 8:30 p.m. at the Old Gordon Head Hall, Tyndall and San Pedro Streets.

Intermediate class is held every Friday at 8 p.m. at Fairburn School in Gordon Head.

For information call C. Winn at 598-8742.

Space Need Urgent

Continued from Page 1

her at 652-2025 or Mrs. Gordon Anthonisen at 383-4765. Meanwhile, people with clothing to donate are asked to hold it until further notice.

The USC has a target of $25,000 in Greater Victoria this year (donations last year totalled $21,060) and with the year-end approaching rapidly, contributions to date have just passed $10,000.

A $5 donation will buy 200 cups of milk.

Donations, payable to the Unitarian Service Committee of Canada, can be made at any branch of the Bank of Nova Scotia, can be brought to Victoria Press Ltd., 2621 Douglas or mailed to Vic Press in care of P.O. Box 300, Victoria. Contributions are tax deductable.

Following are the latest donors:

Carried forward, $4,891.78

Anon	100.00
Mrs. W. E. Nye	35.00
Anon	30.00
Anon	5.00
Mr. A. D. Browning	100.00
Mr. K. D. Phillips	50.00
Miss M. A. Bridgeman	10.00
R. H. Bridgemen	20.00
Anon	5.00
W. A. Scott	100.00
W. A. Scott	400.00
Greater Victoria Lions Auxiliary	50.00
R. H. B. Ker	25.00
Dick Quen	5.00
Anon	25.00
In memory of Will	30.00
Anon	10.00
Miss M. F. Martin	125.00
Anon	25.00
Nellie M.	25.00
Mary A. P. Northcott	25.00
Stanley T. Harvey	10.00
Anon	10.00
John Sipkes	10.00
Anon	25.00
Arthur L. Stevenson	5.00
Anne, Greg and Carolyn	6.00
Anon	25.00
Anon	10.00
Mrs. Helen Flynn	20.00
Anon	10.00
E. Warham	2.00
Anon	5.00
E. A. Banfield	5.00
Miss Gladys Kensington	10.00
Susan M. Soper	5.00
M. Betty Kendrick	50.00
John Olafson	8.00
Jean McNab	10.00
Louise Kennedy	50.00
R .M. Ballantyne	5.00
Mrs. Nellie W. Miller	50.00
Anon	40.00
Norah Brook	10.00
Anon	5.00
H. L. Frechette	100.00
James T. McKnight	2.00
Mrs. J. A. Greene	—
Ada Johnson	5.00
N. K. Forde	20.00
J. A. Bridges	25.00
M. E. Bridges	26.47
M. G. Young	10.00
W. J. Hawker	15.00
J. A. Hawker	10.00
Cecil Leeming	10.00
Cyril Lawson	20.00
Olive L. Vesey	200.00
Anon	100.00
T. H. Leeming	10.00
Mrs. F. E. Laurence	10.00
Miss E. E. Wallace	20.00
Mrs. M. D .Allingham	20.00
Anon	20.00
J. G.	100.00
J. L. Paterson	20.00
Anon	5.00
Anon	100.00
Mrs .W. Ritchie	2.00
Anon	25.00
Mrs. D. Lahmer	1.00
Anon	20.00
A.F.S.	20.00
Anon	15.00
Ano n	10.00
Anon	10.00
Anon	2.00
Anon	10.00
K. R. Burns	5.00
Anon	10.00
Anon	5.00
Miss R. Smith	10.00
Anon	10.00
P. J. Campbell	25.00
Mary Oakley	20.00
Charles C. Clark	50.00
Florence B. Clark	25.00
G. F. Marsden	25.00
Mrs. F. Brewer	30.00
Anon	5.00
Anon	5.00
F. H .Larssen	3.00
Austin Oades	100.00
Mrs. D. Cruickshank	25.00
Anon	15.00
T. K. Windsor	150.00
Mrs. W. G. Brown and Mrs. W. J. Butler	10.00
Miss Lisa Durkin	25.00
Anon	25.00
J.F.	100.00
Anon	300.00
Anon	25.00
Anon	20.00
Anon	10.00
Mrs. M. E. Kissick	10.00
S. Tobey	55.00
J .H. Gibbens	25.00
	$10,061.25

Dutch Now Eye Use of Force

AMSTERDAM (AP) — Premier Joop den Uyl of the Netherlands says he will not rule out the use of force to free 53 hostages held by South Moluccan nationalists in two sieges.

Den Uyl, speaking to reporters late Friday, said "there are no clear prospects for a quick, bloodless end to the sieges," in which four persons have died.

He voiced concern for the health of the hostages, some of whom have been captive for nearly two weeks. He met with top ministers at The Hague into the early hours today.

In his latest offer, the premier promised that the Netherlands would reconsider its stand on the South Moluccan issue after the hostages are released.

PRIZE COMES IN PAYMENTS

DUBLIN (UPI) — Winners of the Irish Hospitals Sweepstakes super prize of $812,000 next year will receive the prize money in installments, a contest spokesman says.

Instead of getting the full amount immediately, winners will receive $150,000 down, and regular payments for the rest of their lives from the remainder, plus interest, the spokesman said.

Christmas is a family affair at

STANDARD FURNITURE

"Springtime"

QUILTED BEDSPREADS

Fine quality throw style quilted bedspreads that are both beautiful and practical. Made of 100% polyester floral print filled with fortrel fibrefill and backed with durable acetate. Stunning floral print in colors of lilac, blue, maize and pink.

Single Size SPECIAL 49.98 each

Double Size SPECIAL 59.98 each

Queen Size SPECIAL 69.98 each

EXTRA

THIS IS A SPECIAL EXTRA AD FROM STANDARD

EXTRA

This is to let you know we have just received another large shipment

★ CHESTERFIELD SUITES

★ BEDROOM SUITES

★ DINING ROOM SUITES

In time for Christmas Delivery

The Suites will be on our display floors starting Saturday, December 13th thru to Saturday, December 20th.

For Your Christmas Listening Pleasure...

Standard is Pleased to Introduce acoustech by Electrohome



THE Exciting NEW SOUND SYSTEM

CS400P Receiver and Tape Player

Stereo receiver: Features power to spare — a fully qualified 20 RMS watts per channel with both channels driven into a standard 8 ohm load at frequencies from 20Hz to 20KHz. Has a massive power transformer and twin 6800 microfared electrolytics. And an oversized aluminum heat sink ensures longer, cooler transistor life.

FEATURES:

★ Speaker selector ★ Headphone jack ★ Magnetic cartridge input
★ 4-channel synthesizer ★ Rotary-detent bass and treble controls
★ Centre-detent balance control and linear volume control
★ Loudness compensation ★ High filter, mono/stereo switch, and FM muting
★ Tape play (monitor) switch ★ Input selector ★ Smooth flywheel tuning

PLUS Built-in high performance professional, 8-track player, featuring program selector, program indicator lights, fast forward and active tape noise suppressor.

The acoustech Series offers you a choice of 3 receivers, 3 speaker systems, 3 turntables, 2 stands

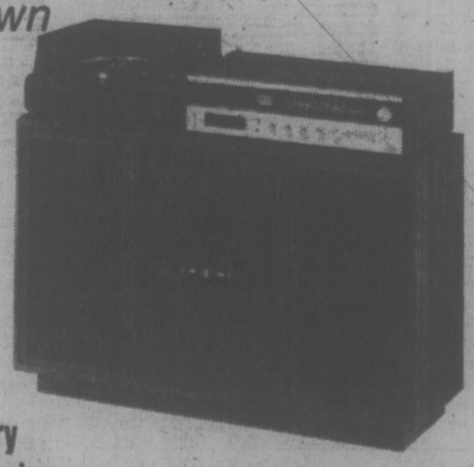
LET US SET UP A SYSTEM JUST FOR YOU!

Example System as Shown

INCLUDING:
- CS 400P Receiver and Eight-Track Player
- RC 301 Automatic Turntable
- Mark V Speaker System

669.00

Without 8-Track Player 499.95
Stand 69.95 extra



STANDARD's got that certain something

CHARGEX

master charge

STANDARD FURNITURE

★ Easy payment plans ★ Free delivery
★ Free parking ★ Friendly service

737 Yates St. Downtown 382-5111



A CANTATA that tells the story of the life of the Christmas saint, Nicolas, will be sung by Amity Singers in a special concert at Christ Church Cathedral, Friday, at 8:30 p.m. The work is by Benjamin Britten and it is the principal item on a program to be conducted by Jon Washburn. Tenor soloist will be Brian Trevor of the University of Western Ontario and also participating will be the children's choir of View Royal Elementary School under direction of Lorna Griffiths. Washburn will also lead the audience and Amity in a sing-along of popular Christmas carols. Also on the program is a short piece by Ned Rorem titled A Sermon on Miracles.

'Toad of Toad Hall' Staged By Reynolds Secondary

One of the special events of a family kind occurring this Christmas in Greater Victoria is the Reynolds Secondary School production of Toad of Toad Hall.

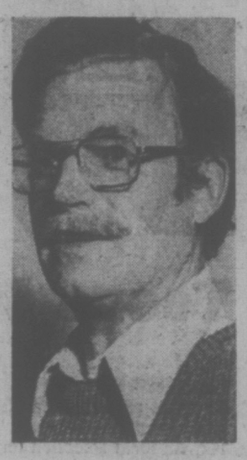
This is the entertaining stage version of Kenneth Grahame's charming fantasy, Wind in the Willows.

It will be presented Monday through Thursday at the school, with curtain at 8 p.m.

The story deals with a child's imaginative journey into a land where toads are stately country gentlemen who live in lavish castles and dress in princely finery.

Mr. Toad of the title role is a rather foolish fellow who gets himself into all sorts of frightful predicaments.

Working with the students for the past two months as director, Tony Burton has brought his considerable dramatic expertise into shaping a polished production.



BURTON

Burton came to Canada just over 20 years ago from England, leaving behind a considerable record of stage successes at both amateur and professional levels.

In Victoria he also soon made a reputation as one of the area's outstanding directors, staging festival winners both in adult and school festivals and himself adjudicating in various parts of the island.

Since Burton has been at Reynolds the school has done some important theatre works such as Peter Pan and Canticle for Leibowitz. Many students involved in these productions are participating in Toad.

Reynolds School is on Borden Street. Tickets will be available at the door at $2 for adults and $1 for students.

AT OPEN SPACE

A program of lunch hour entertainment will be hosted by Open Space Gallery, 506 Fort, Tuesday through Friday. After the holidays it will resume on Jan. 6 as an ongoing event.

Lunchspace will run from 12 noon to 1 p.m. and those attending will be asked to contribute 50 cents towards expenses.

A wide variety of dance, mime, lectures, music, demonstrations by artists, theatre and poetry by amateurs and professionals will be offered in a relaxed environment. Lunches may be brought and coffee will be available.

Performers interested in participating should phone Open Space, 383-8833, for an appointment. School groups and ideas will be welcome.

EXPERIMENTS IN MUSIC

An evening of music entitled Music Drifts for Lab and Circus will be offered at Open Space Theatre, 510 Fort, Thursday, by Presieence, an experimental group whose members have been playing together for the last two years.

Performers are Michael Kenyon, Keith Pearson, Janice Prevedoros and Brad Prevedoros.

The music is totally improvised and will be created on the night of the performance starting at 8 p.m.

Mark Toby Works on Exhibit

Honoring internationally noted artist Mark Tobey on the occasion of his 85th birthday, Greater Victoria Art Gallery has organized an exhibition of his works.

It will open at the gallery, 1040 Moss, on Tuesday and remain on view through Feb. 1.

Frequently named by European art critics as among the first five most important living artists, Tobey gained international fame in the 1950s and in 1957 won the grand international prize at the world's major contemporary art show, the Venice Biennial.

For a number of years, from 1922, he resided in Seattle but travelled widely and through extended visits to China and Japan evolved his famous "white writing" style.

Always attracted to Victoria, he became a friend of Emily Carr in the '20s and his influence on her mature painting style was profound.

An exhibition of his work was held at Victoria Art Gallery in 1957 and in subsequent years he donated several works to its collection.

The coming exhibition is also a mark of appreciation to all those who have given works by Mark Tobey to the gallery's permanent collection.

Not Enough TV

CANTON, Ohio (AP) — Wide receiver Paul Warfield, who plays with Memphis, blames the lack of television exposure for the demise of the World Football League and the resultant "legal entanglements" for keeping him idle.

MUSIC FOR THE CHRISTMAS SEASON
Western Brass Quintet
St. John's Church Choir
Edward Norman Director
SUN., DEC. 14 — 8 P.M.
St. John's Church (Quadra at Mason)

NOW SHOWING
Francis Ford Coppola's The Godfather PART II
Al Pacino Robert Duvall Diane Keaton Robert De Niro Talia Shire
Technicolor A Paramount Release
MATURE — Warning: Occasional scenes of brutal violence. B.C. Dir.
ONE SHOW ONLY AT 7:30
DOORS OPEN AT 7:00 Ends 10:55
OAK BAY 2184 OAK BAY AVE
CLOSED ADULTS $2.50 G. AGE $1.00
SUNDAY STUDENTS $2.00 CHILDREN $1.00

A REAL HARD SELL!
LOVES OF A SALESMAN
with Michael Buchner Bianca Hein COLOR
PLUS
EROTIC diary of a LUMBERJACK
ALL SEATS $3.00
JEAN-MARIE PALLARDY in COLOR
FOX CINEMA
WARNING:
LOVES: Completely concerned with sex. B.C. Dir
DIARY: Nude scenes throughout. B.C. Dir.
EAST INDIAN SHOW SUNDAY DEC. 14
"QUMNAM"
Eastman Color — English Subtitles
Starring: Manoj Kumar Nanda Mahmood Pran Lakshmi Shaya

PARKES Arena 3100 TILLICUM 386-4664
PUBLIC ICE SKATING
FRIDAY
7:00-9:45 p.m.—Public
SATURDAY
10:30-12 noon—Family
1:30-3:30 p.m.—Public
8:00-10:00 p.m.—Cancelled Due To
WRIGLEY MIDGET HOCKEY TOURNAMENT
Gametime 7 p.m. Saturday
Gametime 4 p.m. Sunday
SUNDAY
1:30-3:30 p.m.—Public
7:00-9:00 p.m.—Public
PARENTS AND TOTS
Monday 1:30-3:00 p.m.
Wed., Fri. 10:00-11:30 a.m.
SKATE RENTALS AND SHARPENING AVAILABLE

Among the officers and ladies of the 20th Cavalry a madman could go completely unnoticed!
PLEASE NOTE NO FILM SHOW SUNDAY AFTERNOON OR MONDAY!
EMANUEL L. WOLF presents
MICHAEL YORK RICHARD ATTENBOROUGH TREVOR HOWARD
STACY KEACH CHRISTOPHER PLUMMER SUSANNAH YORK
A film from LION INTERNATIONAL LTD. and CROWN PRODUCTION COMPANY
TECHNICOLOR
An ALLIED ARTISTS release
SATURDAY 1:05, 3:05, 5:00, 7:00 & 9:05
ROYAL 805 Broughton 383 9711
CONDUCT UNBECOMING
Sunday 7:00 & 9:05 ONLY!
MATURE

JOIN in all the laughs and fun of the old Wig 'n Dickie featuring your old London Host.
EDDIE SHEAR, ERIC and BOBBY McQUILLAN
EVERY FRIDAY and SATURDAY 6 p.m.-9 p.m.
"An OLD ENGLISH DE LUXE BUFFET"
only $6.50
Cabaret 9 p.m.-1 a.m.
NO COVER CHARGE FOR DINERS
RESERVATIONS RECOMMENDED
THEATRE RESTAURANT
THE WILSON MOTOR INN
850 BLANSHARD ST. 385-6787

MGM CHILDREN'S MATINEES
MGM presents "THE CHRISTMAS THAT ALMOST WASN'T"
A MORE WONDERFUL... MORE MAGICAL... MORE MUSICAL ENTERTAINMENT THAN THIS- THERE JUST ISN'T!
Starring ROSSANO BRAZZI PAUL TRIPP
Also Starring LYDIA BRAZZI · ALBERTO RABAGLIATI · MISCHA AUER · SONNY FOX
Directed by ROSSANO BRAZZI · Book, Lyrics and Original Story by PAUL TRIPP · Songs by RAY CARTER · Music Orchestrations & Music Directed by BRUNO NICOLAI
Produced by BARRY B. YELLEN
GENERAL
MATINEES SATURDAY & SUNDAY ONLY
SATURDAY AT 1:00-3:00
SUN. AT 2:00-4:00
ALL SEATS $1.00
ODEON 1 700 YATES STREET 383-0513

Russ Meyer's Super VIXENS
ODEON 1 700 YATES STREET 383-0513
Sex and extreme brutal violence (R. W. McDonald)
NIGHTLY 7:10, 9:10

LET'S DO IT AGAIN
MATURE
ODEON 2 700 YATES STREET 383-0513
DOORS 1:15
DAILY AT 1:30, 3:20, 5:10, 7:10, 9:10

Barbra Streisand Ryan O'Neal
"What's Up, Doc?"
COUNTING HOUSE CINEMA 1
SHOWS NIGHTLY AT 7:15, 9:15 GENERAL

COUNTING HOUSE CINEMA 2 BROAD AT BROUGHTON 383-5424
MATURE
STARDUST
SHOWS NIGHTLY AT 7:05, 9:15
Starring DAVID ESSEX

LISZTOMANIA
A KEN RUSSELL FILM STARRING ROGER DALTREY
HAIDA 606 YATES STREET 383-4279
Occasional nudity and sex — religious ridicule (R. W. McDonald)
MATINEES FRI., SAT., SUN. ONLY
1:30, 3:20, 5:10 NIGHTLY 7:05, 9:10

Howard Kipling's KIM
PLUS
A Challenge For ROBIN HOOD
Sat and Sun. Matinee Showtimes 1:00
All Seats $1.00
TOWNE Cinema

Every combination of sex is explored!
Daughters of DARKNESS
also
DAVID SELBY in U-TURN
MATURE — drugs, nudity & coarse language. R.W. McDonald
CORONET 838 Yates 383 6464
SAT. & SUN. SHOWTIMES
DARKNESS 1:30, 4:40, 7:50
U-TURN 3:00, 6:05, 9:20

STUART WHITTMAN IN
"THEY CALL HIM MR. SHATTER"
WARNING— scenes of brutal violence. R.W. McDonald B.C. Director
CAPITOL 805 Yates 384 6811
SAT. & SUN. AT: 1:30, 3:15, 5:05, 6:55 & 9:00

★ PRIME RIB DINNER
★ PARTY FAVOURS
★ DANCE TO THE MUSIC of "THE NEW FRIENDS"
HAPPY NEW YEAR
FOGHORN
$35.00 Per Couple
The James Bay Inn
270 Government Street Reservations 384-7151

You Are Cordially Invited
to Ring in the New Year with your friends at the
SHERWOOD PARK INN
123 Gorge Road East
NEW YEAR'S EVE PARTY
Dinner Your Choice of
a. Prime Ribs of Alberta Beef au Jus, or
b. Rock Cornish Game Hen au Vin (Complete with all the trimmings). Just the beginning of a fun-filled evening, complete with Dancing (Sherwood Park Trio)
Party favours, and a special treat for everyone!
Also a deluxe room for two, so you can stay the night and enjoy breakfast on us the next morning.
Just $75 per couple $50 per couple—Excluding room and breakfast
Don't be disappointed — Reserve now as tickets are limited.
"Start Your Year off Right, By Letting Us Treat You Tonight."
386-1422

IT'S THE JAWS OF ROCK!
STARTS FRIDAY THE ALICE COOPER SHOW
NOW A MOTION PICTURE!!!
WELCOME TO MY NIGHTMARE
THE AWAKENING
WELCOME TO MY NIGHTMARE
YEARS AGO
NO MORE MISTER NICE GUY
BILLION DOLLAR BABY
EIGHTEEN
COLD ETHYL
ONLY WOMEN BLEED
DEVIL'S FOOD
THE BLACK WIDOW
STEVEN
ESCAPE
SCHOOL'S OUT
DEPARTMENT OF YOUTH
Starring ALICE COOPER
JOSEF CHIROWSKI, KEYBOARDS / PENTTI GLAN, DRUMS
STEVE HUNTER, GUITAR / PRAKASH JOHN, BASS
DICK WAGNER, GUITAR
GENERAL ENTERTAINMENT B.C. Director
NIGHTLY AT 7:00 & 9:00
in Nootka Court
382-5922 · Douglas & Humboldt
TOWNE Cinema